91.0004 RG12

RECEIVED NOV 16 1985

Digitized by the Internet Archive
in 2023

https://archive.org/details/countyminutes1962peel

ACCOUNTS, MINUTES, REPORTS AND BY-LAWS

of the

COUNCIL OF THE CORPORATION

of the

COUNTY OF PEEL

JANUARY to JUNE

1962

T. W. GLASSFORD
WARDEN

PEEL GAZETTE LIMITED
Brampton, Ontario

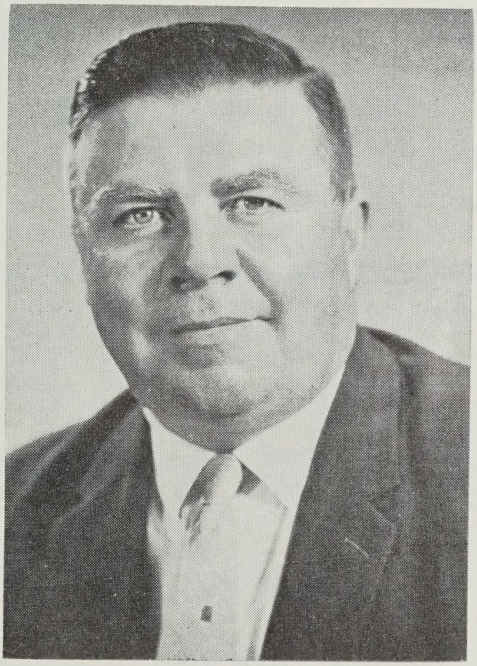

T. W. GLASSFORD

Warden, County of Peel

JANUARY–DECEMBER 1962

ACCOUNTS, MINUTES, REPORTS AND BY-LAWS

of the

COUNCIL OF THE CORPORATION

of the

COUNTY OF PEEL

JANUARY SESSION

1962

T. W. GLASSFORD

WARDEN

PEEL GAZETTE LIMITED
Brampton, Ontario

Minutes

FIRST DAY JANUARY SESSION

Council Chambers,

Brampton, January 16th, 1962.

Peel County Council met on the above date at 2.00 p.m. in accordance with The Municipal Act.

Warden Roderick Johnston presided.

The meeting opened with saying the Lord's Prayer.

Warden Johnston welcomed the members to Council and called on Rev. Arthur MacRae of St. James the Apostle Anglican Church to take charge of the devotional exercises.

A vote of thanks to Mr. MacRae was moved by A. M. Wilson.

Mr. Johnston then turned the meeting over to the Clerk.

The Clerk informed the Council that the following had filed certificates with him and would make up the Council for the year 1962:

Brampton:
C. F. Kline, Reeve.
A. M. Wilson, Deputy-Reeve.

Port Credit:
T. E. McCollum, Reeve.
J. J. Plaus, Deputy-Reeve.

Streetsville:
J. M. Adamson, Reeve.
G. Parker, Deputy-Reeve.

Bolton:
W. E. Downey, Reeve.
M. Boretski, Deputy-Reeve.

Caledon East:
J. J. Berney, Reeve.

Albion:
R. J. Innis, Reeve.
L. Clarkson, Deputy-Reeve.

Caledon:
T. W. Glassford, Reeve.
D. Hooke, Deputy-Reeve.

Chinguacousy:
C. Clark, Reeve.
G. C. Gardhouse, Deputy-Reeve.

Toronto Twp.:
R. W. Speck, Reeve.
C. M. Murray, Deputy-Reeve.

Toronto Gore:
W. G. Shaw, Reeve.

The Clerk informed the Council that the total number of votes in Council was now 28, made up as follows:

Reeve of Brampton—2 votes.
Deputy-Reeve of Brampton—2 votes.
Reeve of Port Credit—2 votes.
Deputy-Reeve of Port Credit—2 votes.
Reeve of Streetsville—2 votes
Deputy-Reeve of Streetsville—1 vote.
Reeve of Bolton—1 vote
Deputy-Reeve of Bolton—1 vote.
Reeve of Caledon East—1 vote.
Reeve of Albion—1 vote.
Deputy-Reeve of Albion—1 vote.
Reeve of Caledon—2 votes
Deputy-Reeve of Caledon—1 vote.
Reeve of Chinguacousy—2 votes.
Deputy-Reeve of Chinguacousy—2 votes.
Reeve of Toronto Township—2 votes.
Deputy-Reeve of Toronto Township—2 votes.
Reeve of Toronto Gore—1 vote.
Total number of votes in Council—28.

The Clerk then informed the Council that their first duty was the election of a Warden.

62-1

Moved by R. W. Speck, Seconded by C. M. Murray:

That in the election of the Warden and more than two are nominated and decide to stand for election, the course to be pursued shall be as follows:

The names of the candidates shall be given to the Clerk or Chairman immediately and the candidates shall be voted upon in the same order as nominated and the candidate receiving a majority of the votes shall be declared elected. If no majority is reached as a result of the aforementioned voting, then the name of the candidate receiving the greatest number of votes shall be set aside and a further vote shall be taken on the remaining candidates, again in the order of nomination and the name of the candidate receiving the greatest number of votes shall likewise be set aside and so on until the candidate receiving the smallest number of votes is determined who shall thereupon be removed from the voting; the candidates whose names have been set aside shall then be voted upon in the order in which their names have been set aside, and in the manner above described, determining and removing the names of candidates receiving the least votes in each series of voting until only one candidate shall remain who shall thereupon be declared as Warden of the County.

Carried.

Nominated by Mr. R. W. Speck, Seconded by Mr. C. Clark:

That Mr. T. W. Glassford, Reeve of the Township of Caledon, be Warden for the year 1962.

Nominated by Mr. C. M. Murray, Seconded by Mr. J. J. Berney:

That Mr. R. W. Speck, Reeve of the Township of Toronto, be Warden for the year 1962.

Nominated by Mr. J. J. Plaus, seconded by Mr. W. E. Downey:

That Mr. T. E. McCollum, Reeve of the Town of Port Credit, be Warden for the year 1962.

Each of the candidates addressed Council and Mr. Speck requested that his name be withdrawn.

The Clerk then asked for votes on the nominations of Mr. Glassford and Mr. McCollum, with the result that Mr. Glassford received a majority vote.

The Clerk declared Mr. Glassford, Warden of Peel County for the year 1962.

On motion of Mr. J. J. Plaus, the election was declared unanimous.

Mr. Glassford was conducted to his chair by his mover and seconder.

The Oath of Office was administered by the County Clerk.

The Clerk then requested that Mr. R. Johnston be permitted to address Council before the Warden elect took over his duties. Mr. Johnston presented the Warden with a gavel.

The Warden then thanked the members of Council for appointing him Warden, and gave a short resume of County activities. Each of the members of Council spoke and assured the Warden of their support. The Warden then called upon Mr. Wm. Davis, M.P.P., several ex-wardens of Peel County, County Officials and a number of persons in the gallery for a few words.

62-2

Moved by R. W. Speck, Seconded by Mr. C. M. Murray:

Resolved that the striking Committee referred to in Rule 20 as amended, be elected by ballots prepared by the Clerk-Treasurer, which ballots shall have the names of each Councillor thereon, and each Councillor voting shall mark an "X" opposite no more or no fewer than 5 names. If the aforementioned balloting produces a tie or ties making it impossible to determine five winning councillors those having a clear majority shall be declared elected to the striking Committee and a further ballot or ballots (supplied by the Clerk-Treasurer) shall be taken on only those councillors who have tied for the vacant seats on the Committee until all seats thereon shall have

been filled. (In such last mentioned balloting, Councillors shall mark an "X" oposite as many of the tied names (and no more or no less) as are required to fill the vacancies on the Committee).

Carried.

The Warden appointed T. E. McCollum to read the ballots to Council.

62-3

Moved by C. M. Murray, Seconded by J. M. Adamson:

That the following members of Council be appointed to the Striking Committee: Speck, Clark, McCollum, Innis and Shaw.

Carried.

On motion Council adjourned until 10.00 a.m. Wednesday.

HENRY H. RUTHERFORD, Clerk. T. W. GLASSFORD, Warden.

SECOND DAY JANUARY SESSION

Council Chambers,

Brampton, January 17th, 1962

Council met pursuant to adjournment at 10.00 a.m.

Members were all present.

Warden T. W. Glassford presided.

The Meeting opened with saying the Lord's Prayer.

On motion the minutes of the December session, 1961, were adopted as printed.

Minutes of the previous day were read and on motion adopted.

Communications were received and read from the following:

Minutes of the last regular meeting of the Children's Aid Society.

Office of the Prime Minister of Ontario acknowledging receipt of resolutions re Emergency Measures Organization.

Office of the Prime Minister of Canada acknowledging receipt of resolutions re Emergency Measures Organization.

Director of the National Emergency Measures Organization acknowledging receipt of resolutions re Emergency Measures Organization.

Women's Institute—North Peel District, requesting a grant.

Bell, Gouinlock & Company, Limited, requesting a meeting with the County Finance Committee.

The Canadian National Institute for the Blind requesting a grant.

Canadian Mental Health Association requesting a grant.

The Hospital for Sick Children requesting a grant.

Township of Toronto Committee of adjustment re County application to erect a workshed on Derry West Sideroad.

Ontario Department of Highways re 1962 Road estimate By-law.

Ontario Good Roads Association re Annual membership.

Canadian Good Roads Association re annual membership.

Ontario Department of Highways re Land surveys and survey monuments.

Ontario Health Units Association thanking Council for use of Council Chamber.

Peel Memorial Hospital inviting Council members to Hospital opening.

The Association of Ontario Counties requesting amendments to the Child Welfare Act.

Department of Municipal Affairs re Peel County application to enact the Tax Arrears Procedure.

A number of municipalities re County of Peel resolution in connection with Hospitals Sweepstakes.

Peel County Library Co-operative Board Minutes of last regular meeting.

Department of Municipal Affairs a copy of Ontario Planning.

County Assessor request for a new calculator.

Mrs. William Davis, thanking County Council for flowers.

Mr. W. Stanley, Canadian National Institute for the Blind, was present and was introduced by R. W. Speck. Mr. Stanley addressed Council requesting a grant for his organization for the year 1962. The Warden assured Mr. Stanley that consideration would be given to his request.

R. W. Speck presented the report of the Striking Committee and on motion the report was adopted.

On motion the communications were referred to the appropriate Committees.

A delegation representing the North Peel District Women's Institute was present and was introduced by R. W. Speck. Members of the delegation addressed Council requesting a grant to their organization for the year 1962. The Warden assured the delegation that every consideration would be given to their request.

Take Notice that at this session, I will introduce a By-law to repeal By-law Number 1594, a By-law to appoint a Good Roads Committee.

R. W. SPECK,
Leave Granted.

Pursuant to Notice R. W. Speck introduced a By-law to repeal By-law Number 1594. The By-law was read the required number of times in Council.

62-4

Moved by R. W. Speck, seconded by C. M. Murray:

That the By-law to repeal By-law Number 1594, a By-law to appoint a Good Roads Committee, now having had its third and final reading, be finally passed as read, numbered 1649, signed by the Warden and Clerk and the Corporate Seal attached thereto.

Carried.

Take Notice that at this session I will introduce a By-law to appoint a Good Roads Committee.

R. W. SPECK,
Leave Granted.

Pursuant to Notice, R. W. Speck introduced a By-law to appoint a Good Roads Committee. The By-law was read the required number of times in Council and referred to a Committee of the Whole with C. M. Murray in the Chair. The By-law was studied in Committee and the blanks filled. On motion the Committee rose and the By-law was again read in Council.

62-5

Moved by R. W. Speck, Seconded by C. M. Murray:

That the By-law to appoint a Good Roads Committee, now having had its third and final reading, be finally passed, as read, numbered 1650, signed by the Warden and Clerk and the Corporate Seal attached thereto.

Carried.

62-6

Moved by C. M. Murray, Seconded by C. F. Kline:

That the By-law to appoint a Good Roads Committee, be referred to the Legislation Committee for recommendations re possible changes for 1963.

Carried.

Take Notice that at this session I will introduce a By-law to repeal By-law Number 1595, a By-law which appointed a Health Unit Board.

R. W. SPECK,
Leave Granted.

Pursuant to Notice, R. W. Speck introduced a By-law to appoint a Health Unit Board. The By-law was read the required number of times in Council and referred to a Committee of the Whole with C. Clark in the Chair. The By-law was studied in Committee and the blanks filled. On motion the Committee rose and the By-law was again read in Council.

62-7

Moved by R. W. Speck, Seconded by C. M. Murray:

That the By-law to repeal By-law Number 1595, a By-law to appoint a Health Unit Board, now having had its third and final reading, be finally passed as read, numbered 1651, signed by the Warden and Clerk and the Corporate Seal attached thereto.

Carried.

Take Notice that at this session I will introduce a By-law to appoint a Board of Criminal Audit.

R. W. SPECK,
Leave Granted.

Pursuant to Notice, R. W. Speck introduced a By-law to appoint a Board of Criminal Audit. The By-law was read the required number of times in Council and referred to a Committee of the Whole with J. M. Adamson in the Chair. The By-law was studied in Committee and the blanks filled. On motion the Committee rose and the By-law was again read in Council.

62-8

Moved by R. W. Speck, Seconded by C. M. Murray:

That the By-law to appoint a Board of Criminal Audit, now hav-

ing had its third and final reading, be finally passed as read, numbered 1652, signed by the Warden and Clerk and the Corporate Seal attached thereto.

Carried.

Take Notice that at this session I will introduce a By-law to authorize the borrowing of $900,000.00 for current Road Expenditure.

R. W. SPECK,
Leave Granted.

Pursuant to Notice, R. W. Speck introduced a By-law to authorize the borrowing of $900,000.00 for Current Road Expenditure. The By-law was read the required number of times in Council and referred to a Committee of the Whole with the Warden in the Chair. The Clauses of the By-law were initialled. On motion the Committee rose and the By-law was again read in Council.

62-9

Moved by R. W. Speck, Seconded by C. M. Murray:

That the By-law to authorize the borrowing of $900,000.00 for Current Road Expenditure, now having had its third and final reading, be finally passed as read, numbered 1653, signed by the Warden and Clerk and the Corporate Seal attached thereto.

Carried.

62-10

Moved by R. W. Speck, Seconded by C. M. Murray:

Resolved that the Warden and Clerk be authorized to sign the petition for Provincial Subsidy on the 1961 County Good Roads Expenditure.

Carried.

On motion Council adjourned until 10.00 a.m., Thursday.

HENRY H. RUTHERFORD, Clerk.

T. W. GLASSFORD, Warden.

THIRD DAY JANUARY SESSION

Council Chambers,

Brampton, January 18th, 1962.

Council met pursuant to adjournment at 10.00 a.m.

Members were all present except C. M. Murray.

Warden T. W. Glassford presided.

The meeting opened with saying the Lord's Prayer.

T. E. McCollum presented the January report of the South Peel Hospital and on motion the report was adopted.

C. F. Kline presented the January report of the Peel Memorial Hospital and on motion the report was adopted.

J. M. Adamson presented the January report of the Emergency Measures Committee and on motion the report was adopted.

T. E. McCollum presented the January report of the Property Committee and on motion the report was adopted.

R. J. Innis presented the January report of the Planning and Development Committee and on motion the report was adopted.

W. G. Shaw presented the January report of the Agriculture and Reforestation Committee and on motion the report was adopted.

G. C. Gardhouse presented the January report of the Hospitalization Committee and on motion the report was adopted.

C. Clark presented the January report of the Peel Manor Committee and on motion the report was adopted.

C. Clark presented the January report of the Peel Manor Building Committee and on motion the report was adopted.

A. M. Wilson presented the January report of the Education Committee and on motion the report was adopted.

J. J. Berney presented the January report of the Children's Aid Committee and on motion the report was adopted.

J. J. Plaus presented the report of the 1961 Committee on Legislation, Co-ordination and Personnel and on motion the report was adopted.

J. J. Plaus presented the January report of the Legislation, Co-ordination and Personnel Committee and on motion the report was referred to a Committee of the Whole with G. C. Gardhouse in the Chair. On motion the report was tabled so that the matter of placing new legislation on the agenda for the Provincial Government could be checked by the County Clerk-Treasurer.

L. Clarkson presented the January report of the Printing and Miscellaneous Committee and on motion the report was adopted.

D. Hooke presented the January report of the Library Committee and on motion the report was adopted.

C. F. Kline presented the January report of the Welfare Committee and on motion the report was adopted.

On motion Council adjourned until 1.30 p.m.

Council resumed.

62-11

Moved by A. M. Wilson, Seconded by T. E. McCollum:

That the results of the Resolution on Hospital Sweepstakes circulated to all Ontario Municipalities, be forwarded to the Prime Minister of Canada and Ontario requesting action in view of the overwhelming majority approving of this resolution.

Carried.

R. W. Speck presented the January report of the Area Government Committee and on motion the report was referred to a Committee of the Whole with A. M. Wilson in the Chair. The report was studied in Committee. On motion the Committee rose and on motion the report was adopted, as presented.

J. J. Plaus presented the January report of the Health Unit and on motion the report was adopted.

R. W. Speck presented the January report of the Good Roads Committee and on motion the report was referred to a Committee of the Whole with J. J. Plaus in the Chair. The report was studied in Committee. On motion the Committee rose and on motion the report was adopted as presented.

On motion the January report of the Legislation, Co-ordination and Personnel Committee was referred to a Committee of the Whole with W. G. Shaw in the Chair. The report was studied in Committee. On motion the Committee rose and on motion the report was adopted as presented.

T. E. McCollum presented the January report of the Finance Committee and on motion the report was adopted.

62-12

Moved by R. W. Speck, Seconded by G. Parker:

That we now adjourn to meet again Thursday, February 15th at 10 a.m. or at the call of the Warden.

Carried.

The Warden thanked the members of Council for their co-operation in transacting the County business at this session.

After singing the National Anthem, Council adjourned.

HENRY H. RUTHERFORD, Clerk.

T. W. GLASSFORD, Warden.

Reports

JANUARY REPORT OF THE AGRICULTURE AND REFORESTATION COMMITTEE

To the Warden and Council of the County of Peel.

Your Committee on Agriculture and Reforestation begs to report as follows:

1. We recommend approval for payment accounts listed on the attached pay sheet totalling $406.00.

2. Your Committee has appointed W. E. Downey as this Committee's representative on the County Conservation Committee for the year 1962.

3. Your Committee will hold a meeting on February 22, 1962, to receive delegations requesting grants.

Adopted January 18, 1962.

W. G. SHAW,
Chairman.

T. W. GLASSFORD,
Warden.

PAYMENT VOUCHER AGRICULTURE AND REFORESTATION COMMITTEE

January 18, 1962

Niagara Brand Chemicals	$406.00
Total	$406.00

W. G. SHAW,
Chairman.

T. W. GLASSFORD,
Warden.

REPORT OF THE TREE CONSERVATION COMMITTEE

To the Warden and Council of the County of Peel.

Your Committee on Tree Conservation begs to report as follows:

Report of Tree Inspectors re: Caledon Sand and Gravel Co. cutting wood on W½, Lot 16, Concession 5E, Township of Caledon. The Caledon Sand and Gravel Co. proposes to clear forty acres more or less on the above described land.

Mr. John Graham, Wm. McCaugherty and G. E. Holtby inspected the proposed clearing off on January 17th, 1962, and recommend the following where as the land above lies back of the Metro Toronto and Region Conservation Authority Forestry lot, that this committee recommend that a forestry official be called in to inspect the property. There is a lot of wood that should be harvested but there is a considerable amount of second growth that should have expert opinion before cleaning is allowed on entirety.

(Signed) "G. E. Holtby"
"John Graham"
"W. H. McCaugherty"

Adopted January 18, 1962.

W. G. SHAW,
Chairman.

T. W. GLASSFORD,
Warden.

JANUARY REPORT OF THE CHILDREN'S AID COMMITTEE

To the Warden and Council of the County of Peel.

Your Committee on Children's Aid begs to report as follows:

1. We recommend approval for payment accounts listed on the attached pay sheet totalling $11,894.30.

2. The annual meeting of the Society will be held Wednesday evening, February 14th, in St. Paul's United Church, Brampton. All members of County Council are urged to attend this meeting.

3. Miss Marie Chauvin, B.A., B.S.W., formerly with the Agency, will rejoin the Agency on January 29th, 1962, as a Social Worker.

4. Three Hundred and Eighty-three Dollars and Twenty-one cents has been received from the Avro Employees Welfare Service, as a donation for the year 1962.

5. A resolution was received from Huron County Children's Aid Society, requesting endorsement, that legislation be strengthened to assure that Children's Aid Societies in future remain as they are in structure. Your Society did not endorse the resolution, with Huron County Children's Aid Society, being advised that the Peel County Children's Aid Society Board recognizes the advisability of some form of structural change in Children's Aid Societies in future and therefore are mostly concerned with safeguarding in any new form, the experiences and strength of the past in Children's Aid Societies.

6. A meeting will be held in Toronto on January 26th, 1962, with the Presidents and Local Directors of the Fifty-five Children's Aid Societies in the Province getting together on what may be a historic meeting to discuss the whole future of Children's Aid Societies in the light of anticipated changes. A major part of the last Board meeting was spent in discussing a resolution empowering the President and Local Director to take the thoughts of Peel Society to the meeting on the 26th. The resolution was carried at the Board meeting, major items of which are that the Board was agreed that there are important social changes in Ontario which demand re-examination of principles and programme structure, and further recognize new structure and forms were required in our changing industrial Society, and further that we endorse the current concept of a Children's Aid Society function being either integrated or co-ordinated into an overall County Welfare Unit or as an alternative, a closer alignment to the municipality provided that it also incorporated certain safeguards to protect the experiences and strengths gained over the many years by the Children's Aid Societies. The resolution further listed a number of safeguards that would be taken to protect the autonomy of the local societies.

7. We recommend payment of the following Committee fees and mileages re meeting held January 10th, 1962.

J. M. Adamson, 1 meeting and mileage	$22.00
J. J. Berney, 1 meeting and mileage	24.00
W. E. Downey, 1 meeting and mileage	24.00
R. J. Innis, 1 meeting and mileage	23.60
C. F. Kline, 1 meeting	20.00
T. E. McCollum, 1 meeting and mileage	22.80

8. We recommend payment of the following Committee fee re signing cheques for two months.

C. F. Kline	$20.00

Adopted January 18, 1962.

J. J. BERNEY,
Chairman.

T. W. GLASSFORD,
Warden.

PAYMENT VOUCHER CHILDREN'S AID COMMITTEE

January 18, 1962

Children's Aid Society of Peel County	$ 2,781.32
Catholic Children's Aid Society of Metro Toronto	599.40
Children's Aid Society of Metro Toronto	1,063.30
Children's Aid Society of Halton County	64.48
Children's Aid Society of Parry Sound District	96.66
Children's Aid Society of Simcoe County	60.45
Children's Aid Society of Wentworth County	154.38
Children's Aid Society of Peel County (requisition)	7,074.31
Total	$11,894.30

J. J. BERNEY,
Chairman.

T. W. GLASSFORD,
Warden.

JANUARY REPORT OF THE EDUCATION COMMITTEE

To the Warden and Council of the County of Peel.

Your Committee on Education begs to report as follows:

The Committee met during the session of County Council on Wednesday, January 17th and the following recommendations are made.

1. That the County of Peel continue the membership in County and Municipal Councils' Section of the Ontario School Trustees and Ratepayers' Association for 1962 at a cost of $40.00. The Committee does not recommend attendance at the annual convention the Easter week of April 23rd.

2. The 1961 Committee has referred the matter of the petition of the Ratepayers of S.S. No. 29 Area to the 1962 Committee for study and report and this matter will be dealt with by the Committee at a later meeting with the Inspector of Schools in attendance.

3. The Committee recommends that the County support of the Public Speaking Contest sponsored by the Ontario School Trustees Association be continued on the same basis as last year and the convener of that committee be so advised. Respectfully submitted.

Adopted January 18, 1962.

A. M. WILSON,
Chairman.

T. W. GLASSFORD
Warden.

JANUARY REPORT OF THE EMERGENCY MEASURES COMMITTEE

To the Warden and Council of the County of Peel.

Your Committee on Emergency Measures begs to report as follows:

1. We recommend approval for payment accounts listed on the attached pay sheet totalling $67.05.

2. We are in receipt of a letter from the Emergency Measures Organization pointing out that the Provincial Emergency Measures

Organization has been transferred to the Department of the Attorney-General. We recommend that this letter be filed.

3. We are in receipt of a letter from the Office of the Prime Minister of Ontario acknowledging receipt of resolutions approved by Peel County Council at the December session in connection with Emergency Measures Organization. We recommend that this letter be filed.

4. We are in receipt of communications from the Office of the Prime Minister of Canada and the Federal Director of Emergency Measures Organization acknowledging receipt of Peel County resolutions in connection with Emergency Measures Organization passed at the December session of County Council. We recommend that these communications be filed.

Adopted January 18, 1962.

J. M. ADAMSON, Chairman.

T. W. GLASSFORD, Warden.

PAYMENT VOUCHER EMERGENCY MEASURES COMMITTEE

January 18, 1962

J. H. Adams	$32.60
H. G. Barlow Co. Limited	5.68
W. L. Bridges	20.00
Canadian National Express	4.39
Underwood Limited	4.38
Total	$67.05

J. M. ADAMSON, Chairman.

T. W. GLASSFORD, Warden.

JANUARY REPORT OF THE FINANCE COMMITTEE

To the Warden and Council of the County of Peel.

Your Committee on Finance begs to report as follows:

1. We recommend approval for payment accounts listed on the attached pay sheet totalling $9,981.36.

2. We recommend that a grant in the amount of $200.00 be paid to the Peel County TB and Health Association.

3. In accordance with the Provisions of Section 234, Paragraph 3 of the Municipal Act, your Committee has examined the Surety Bonds of County Employees and found them in order. We recommend that the Surety Bond be filed in the office of the County Clerk-Treasurer.

4. We recommend that the County Clerk-Treasurer be authorized to advance sufficient money to Peel County Library Co-operative Board to enable the Board to carry on business until their budget has been approved by County Council in March. We further recommend that the advances so authorized does not exceed the sum of $2,000.00.

5. We recommend that Bankers Bond Corporation, as Syndicate managers for the following Companies: Equitable Securities Ltd., and Anderson Co. Ltd., be appointed fiscal agents for the year 1962.

6. The following resolution was passed by your Committee: "That the Finance Committee be authorized to sell all or part of the 1962 debentures if this Committee feels that it is in the best interest of the County and that the Committee is unanimous in its decision." We recommend approval of this resolution.

7. The following resolution was passed by your Committee: "That the Clerk be instructed to notify all Departments and Committees that their proposed 1962 budgets must be prepared and presented to County Council not later than March 15th, and further that all Departments and Committees be advised that any recommended salary changes must be sent to the Finance Committee for consideration

along with their proposed 1962 budgets." We recommend approval of this resolution.

8. We recommend that Fidelity Bond coverage be increased by $15,000.00 to bring the coverage on the Deputy Clerk-Treasurer in line with other employees.

9. We recommend that the Library Board be requested to have their monthly accounts approved by the County Council members on the Board, during the monthly sessions of County Council. This change will do away with the necessity of the Library Board Finance Committee meeting monthly to approve accounts.

Adopted January 18, 1962.

T. E. McCOLLUM,
Deputy-Chairman.

T. W. GLASSFORD,
Warden.

PAYMENT VOUCHER FINANCE COMMITTEE

January 18, 1962

Membership:

John G. Hooper (C. & D. A. A.)	$ 5.00
Association of Assession Officers of Ontario	10.00
The Ontario Municipal Association	25.00
Municipal Clerks' and Finance Officers' Assoc.	10.00
Canadian Federation of Mayors & Municip.	60.00
Ontario Association of Rural Municipalities	25.00

Training Schools:

St. John's Training School for Boys, Uxbridge	206.10
Ontario Training School for Girls, Galt	143.10
Ontario Training School for Boys, Bowmanville	218.70
Ontario Training School for Boys, Cobourg	76.50
Ontario Training School for Boys, Guelph	18.90

Frank Cowan Company Limited	6,260.67
Gunn, Roberts & Co.	587.50
A. E. Kilpatrick	64.20
Registrar of Deeds	279.40
Mrs. N. E. Mitchell (Accumulated Sick Pay)	845.97
J. W. Mitchell (Accumulated Sick Pay)	1,145.32
Total	$9,981.36

T. E. McCOLLUM,
Deputy-Chairman.

T. W. GLASSFORD,
Warden.

JANUARY REPORT OF THE GOOD ROADS COMMITTEE

To the Warden and Council of the County of Peel.

Your Committee on Good Roads beg to report as follows:

1. Mr. R. W. Speck has been elected Chairman of the Committee.

2. Mr. Gladstone Shaw has been elected Deputy Chairman of the Committee.

3. We recommend that the annual fee of $50.00 be paid for the membership in the Ontario Good Roads Association.

4. We recommend that the Annual fee of $50.00 be paid for the membership in the Canadian Good Roads Association.

5. The following resolution was passed by your Committee: "The Annual Convention of the Ontario Good Roads Convention will be held at the Royal York Hotel in Toronto, February 27 and 28, 1962. We recommend that all members of County Council be delegates if they so wish to attend." We recommend the approval of this resolution.

6. We have a letter from the Ontario Department of Highways advising that the estimate for the Normal Expenditure By-law for the County of Peel shall be as follows:

Maintenance	$400,000.00
Construction	500,000.00

We recommend that this be filed.

7. We have a letter from the Canadian Pacific Railway Company requesting the County to remove any snow that may be deposited on the railway tracks by snow removal equipment. We recommend that this be referred to the Engineer.

8. We have a letter from the Ontario Department of Highways requesting the co-operation of the County in preparing legal surveys for all road widening projects. We recommend that this be filed.

9. Your Committee will be considering estimates of construction projects for the 1962 Budget starting on January 25, 1962. Any members of Council who desire to have estimates prepared for any specific project are requested to so advise the Engineer before this date.

10. We have a letter from the Township of Toronto requesting the County to participate in the relocation of the Toronto Township Hydro plant on Dixie Road between Highway No. 5 and Kendall Road. The relocation of these poles will simplify the installation of a sanitary sewer proposed by the Township. These poles will eventually have to be moved to complete the construction of this portion of Dixie Road, and for this reason the recommendation of your Committee is that the Engineer be instructed to authorize the relocation of these poles. The estimate of the County's portion of this work is $6,000.00, being one-half of the direct labour charges.

Adopted January 18, 1962.

R. W. SPECK,
Chairman.

T. E. GLASSFORD,
Warden.

JANUARY REPORT OF THE HEALTH UNIT COMMITTEE

To the Warden and Council of the County of Peel.

Your Committee on Health Unit begs to report as follows:

1. The regular meeting of the Health Unit Board was held on January 3rd, 1962.

2. Payment of accounts and Committee fees were authorized.

3. The Medical Officer of Health presented a report re the establishment of a Mental Health Clinic in the County. This report was referred to the February meeting of the Board.

4. We are in receipt of a letter from the Ontario Health Units Association thanking the County Council for the use of the Council Chambers for an Executive meeting held November 29th, 1961. We recommend that this letter be filed.

Adopted January 18, 1962.

J. J. PLAUS,
Chairman.

T. W. GLASSFORD,
Warden.

JANUARY REPORT OF THE HOSPITALIZATION COMMITTEE

To the Warden and Council of the County of Peel.

Your Committee on Hospitalization begs to report as follows:

1. We recommend approval for payment accounts listed on the attached pay sheet totalling $1,094.95.

2. We are in receipt of a letter from the President, Board of Directors, Peel Memorial Hospital, inviting all members of County Council to attend the official opening of the new main block of the Hospital on Saturday, January 27th, 1962, at 2.30 p.m.

Adopted January 18, 1962.

G. C. GARDHOUSE,
Chairman.

T. W. GLASSFORD,
Warden.

PAYMENT VOUCHER HOSPITALIZATION COMMITTEE

January 18, 1962

Ontario Hospital Services—URR	$ 212.10
Ontario Hospital Services—IND	149.10
Hospital For Sick Children	81.00
Queensway General Hospital	274.75
Toronto East General Hospital	378.00
Total	$1,094.95

G. C. GARDHOUSE,
Chairman.

T. W. GLASSFORD,
Warden.

JANUARY REPORT OF THE 1961 LEGISLATION, CO-ORDINATION & PERSONNEL COMMITTEE

To the Warden and Council of the County of Peel.

Your 1961 Committee on Legislation, Co-ordination and Personnel begs to report as follows:

1. We recommend approval of the following Salary Schedule for the position of Governor of the County Jail:

Minimum Salary— $5,500.00 per annum
Maximum Salary—$6,700.00 per annum

Annual increment $200.00.

2. Your Committee met on January 11th, 1962, and interviewed eight applicants for the position of Governor of the County Jail.

3. The following resolution was passed by your Committee: "That the applications of Mr. John Greig, of Huttonville and Mr. D. M. Richmond, of Streetsville, for the position of Jail Governor, be referred to the Department of Reform Institutions for assessment and recommendation."

4. We recommend payment of the following Committee fees and mileages re meeting held January 11th, 1962:

F. Dowling, 1 meeting and mileage	$22.00
T. W. Glassford, 1 meeting and mileage	24.40
J. J. Plaus, 1 meeting and mileage	22.80
A. M. Wilson, 1 meeting	20.00
R. Johnston, 1 mileage	3.60

Adopted January 18, 1962.

J. J. PLAUS,
Chairman.

T. W. GLASSFORD,
Warden.

JANUARY REPORT OF THE LEGISLATION, CO-ORDINATION & PERSONNEL COMMITTEE

To the Warden and Council of the County of Peel.

Your Committee on Legislation, Co-ordination and Personnel begs to report as follows:

1. We are in receipt of a communication from the Department of Municipal Affairs acknowledging receipt of Peel County By-law Number 1647, a by-law to establish Tax Arrears Procedure in the County of Peel. We recommend that this communication be filed.

2. We are in receipt of a resolution from the Association of Ontario Counties requesting the Honourable The Minister of Public Welfare of the Province of Ontario to enact legislation that will permit the Administration of the Child Welfare Act and other pertinent legislation under direct control and supervision of the Councils of Counties. We recommend that this resolution be endorsed.

3. We recommend that the County Clerk-Treasurer and County Assessor be delegates to the annual convention of the Ontario Association of Rural Municipalities to be held in the King Edward Hotel, Toronto, on February 12th and 13th, with expenses paid, and we further

recommend that any member of this Committee who wishes to attend the convention, may attend with expenses paid.

Adopted January 18, 1962.

J. J. PLAUS,
Chairman.

T. W. GLASSFORD,
Warden.

JANUARY REPORT OF THE LIBRARY COMMITTEE

To the Warden and Council of the County of Peel.

Your Committee on Library begs to report as follows:

1. A meeting of the Peel County Library Co-operative Board was held on December 21st, 1961.

2. Minutes of the previous meeting along with Minutes of the Finance Committee meetings held, were read and on motion adopted.

3. The Institutional Membership fee for the year 1961 has been paid to the Trustees Section of the Ontario Library Association.

4. The Librarian reported that none of the Peel County books, which had been placed in the Malton Public Library had been circulated during the autumn School term. The Secretary was authorized to write to the Toronto Township School Area No. 1, advising them that the books will be removed from the Malton Public School, and will be returned, if and when, the Board gives assurance that they are prepared to circulate the books as is done in all the other schools.

5. The Chairman of the Board has been authorized to advertise for and engage a part-time driver for the Library Bookmobile.

6. We recommend payment of the following Committee fees and mileages re meeting held December 21st, 1961.

F. Dowling, 1 meeting and mileage	$22.00
N. O. House, 1 meeting and mileage	22.60
D. Hooke, 1 meeting and mileage	25.20

R. V. Conover, 1 meeting	20.00
R. E. Finkle, 1 meeting	20.00
E. R. Underhill, 1 meeting	20.00

Adopted January 18, 1962.

D. HOOKE,
Chairman.

T. W. GLASSFORD,
Warden.

JANUARY REPORT OF THE PEEL MANOR COMMITTEE

To the Warden and Council of the County of Peel.

Your Committee on Peel Manor begs to report as follows:

1. We recommend approval for payment accounts listed on the attached pay sheet totalling $12,422.11.

2. The Superintendent was instructed to attend a Regional Committee meeting for Home for the Aged Personnel at Agincourt on January 13th, 1962.

3. The Superintendent reported to the Committee that the total number of residents in the Home at December 31st, 1961, was 122, from the following municipalities:

Brampton	28
Port Credit	7
Bolton	3
Streetsville	6
Albion	4
Caledon	9
Chinguacousy	10
Toronto Township	52
Toronto Gore	0
Province of Ontario	1
Wellington County	1
Dufferin County	1
Total	122

4. The County Clerk was instructed to have a suitable advertisement placed in all the County weekly newspapers thanking service clubs and various organizations for their assistance in Christmas entertainment at the Manor.

5. The following resolution was passed by your Committee: "That the Superintendent be authorized to purchase one, 14 cubic foot freezer from Grogan's Home Freezer at a price of $150.00. Subject to the approval of the Department of Public Welfare." We recommend approval of this resolution.

6. The following resolution was passed by your Committee: "That R. Gordon, Sales and Excise Tax Consultant, be engaged to make the application for Federal Sales Tax Refund for the year 1961." We recommend approval of this resolution.

7. We recommend payment of the following Committee fees and mileages re meeting held January 5th, 1962.

C. Clark, 1 meeting and mileage	$22.00
W. E. Downey, 1 meeting and mileage	24.00
T. W. Glassford, 1 meeting and mileage	24.40
R. W. Speck, 1 meeting and mileage	23.20
R. Johnston, 1 mileage	3.60

Adopted January 18, 1962.

C. CLARK,
Chairman.

T. W. GLASSFORD,
Warden.

PAYMENT VOUCHER PEEL MANOR COMMITTEE

January 18, 1962

Ontario Hydro	$ 273.36
Payroll Transfer	6,706.69
Pocket Money	281.00
County of Peel—General Account	35.00
County of Peel—General Account	400.00

Ontario Hospital Services Commission	50.40
Andrews & Associates	10.56
Boyle's Books and Gifts	2.78
Brown's Bread	174.09
Brampton Hardware	17.94
Harry Baker	40.00
Sam Caruso	19.09
S. Cowton	39.00
Dymond Drugs Ltd.	90.95
Jim Dear's Shoe Store	10.16
Dr. J. A. Faulkner	3.00
Erindale Foods Limited	39.65
Home and Rural Appliance Co. Ltd.	12.98
Findlay's Dairy	15.80
G. T. Holley	73.45
Ingram's Red and White	179.55
Industrial Supply House Ltd.	19.57
Moore Thompson Clinger Ltd.	54.38
R. B. Matson	30.43
Bruce McClure Printing	95.67
Pocock Dairy Ltd.	352.32
Peel Seed Growers Co-Op	58.34
County of Peel—General Account	3.58
Peel's Pharmacy	154.32
Peel Electric Services Ltd.	4.25
Reader's Digest	2.99
Ron Rider Fuels Ltd.	1,226.75
Stafford Foods Ltd.	63.85
Sovereign Film Distributors Ltd.	35.30
South Peel Hospital	6.00
Swift Canadian Co. Ltd.	464.42
Hydro-Electric Power Commission of Ontario	24.00
Textile Products Co. Ltd.	142.91
The Peel Creamery	120.22
Underwood Limited	4.14
White's Fish Co.	59.85

West Chemical Products Ltd.	15.10
Charles Wilson Ltd.	8.42
Times and Conservator	1.98
Town of Brampton	22.00
County of Peel	903.14
I. I. Hughey	21.28
G. H. Wood & Co. Ltd.	51.45
Total	$12,422.11

C. CLARK,
Chairman.

T. W. GLASSFORD,
Warden.

JANUARY REPORT OF THE PEEL MANOR BUILDING COMMITTEE

To the Warden and Council of the County of Peel.

Your Committee on Peel Manor Building begs to report as follows:

1. We recommend approval for payment accounts listed on the attached pay sheet totalling $63,927.64.

2. The following change orders have been approved by the Committee:

Change Order No. 19—Decrease Kitchen Equipment Contract	$120.00
Change Order No. 20—Increase Kitchen Equipment Contract	475.00

3. The Superintendent and the Home Physician have been authorized to purchase necessary office furniture for the new addition, cost not to exceed $1,750.00.

4. We recommend payment of the following Committee fee and mileage re meeting held January 5th, 1962:

T. E. McCollum, 1 meeting and mileage	$22.80

5. Messrs. Clark, Downey, Glassford, Speck and Johnston were present at the meeting held January 5th, 1962, but as this was the second meeting on that date, no Committee fees or mileages were allowed.

Adopted January 18, 1962.

C. CLARK,
Chairman.

T. W. GLASSFORD,
Warden.

PAYMENT VOUCHER PEEL MANOR BUILDING COMMITTEE

January 18, 1962

Mitchell Construction Company (Canada)	$62,517.10
Mitchell Construction Company (Canada) (Sales Tax)	285.60
Vine & Robinson Architects	1,124.94
Total	$63,927.64

C. CLARK,
Chairman.

T. W. GLASSFORD,
Warden.

JANUARY REPORT OF THE PLANNING AND DEVELOPMENT COMMITTEE

To the Warden and Council of the County of Peel.

Your Committee on Planning and Development begs to report as follows:

1. We are in receipt of Volume 8, Number 7, Ontario Planning dated September, 1961. We recommend that this be filed.

Adopted January 18, 1962.

R. J. INNIS,
Chairman.

T. W. GLASSFORD,
Warden.

JANUARY REPORT OF THE PRINTING AND MISCELLANEOUS COMMITTEE

To the Warden and Council of the County of Peel.

Your Committee on Printing and Miscellaneous begs to report as follows:

1. We recommend approval for payment accounts listed on the attached pay sheet totalling $2,208.67.

2. Tenders were received from the following firms for printing the Council Minutes and Financial Statements:

The Review:
Minutes ..... $6.15 per page
Financial Statement ..... 7.70 per page

Charters Publishing Company:
Minutes ..... 5.60 per page
Financial Statement ..... 7.00 per page

The Orangeville Banner:
Minutes ..... 5.60 per page

Peel Gazette Limited:
Minutes ..... 3.40 per page
Financial Statement ..... 4.60 per page

We recommend that the tender of Peel Gazette Limited be accepted, at price submitted, plus Federal and Provincial Sales Tax, this being the lowest tender received.

Adopted January 18, 1962.

L. CLARKSON,
Chairman.

T. W. GLASSFORD,
Warden.

PAYMENT VOUCHER PRINTING AND MISCELLANEOUS

January 18, 1962

H. G. Barlow Co. Limited	$ 121.49
Canada Law Book Company	10.50
The Carswell Company Limited	34.47
Charters Publishing Co. Ltd.	153.33
Copeland-Chatterson Limited	6.70
Gestetner (Canada) Limited	7.00
S. R. Hart Company Limited	263.04
T. F. Jackson	227.49
Bruce McClure Printing	517.35
Minnesota Mining and Manufacturing	115.31
The Municipal World	1.32
Peel Gazette Limited	402.22
Recordak of Canada Ltd.	85.28
Remington Rand Limited	263.17
Total	$2,208.67

L. CLARKSON,
Chairman.

T. W. GLASSFORD,
Warden.

JANUARY REPORT OF THE PROPERTY COMMITTEE

To the Warden and Council of the County of Peel.

Your Committee on Property begs to report as follows:

1. We recommend approval for payment accounts listed on the attached pay sheet totalling $3,382.53.

2. We are in receipt of an Assessment Notice from the Town of Brampton re assessment on the portion of the County Buildings occupied by the County Library Co-operative. We recommend that this Notice be filed.

3. We recommend that the Clerk-Treasurer be instructed to take

the necessary steps to collect the cost of electrical repairs in the New Registry Building from the General Contractor.

4. We recommend approval of the following changes in rents on offices leased by the County to various Boards, effective January 1st, 1962:

Library Co-operative—From $980.00 to $1,200.00 per annum.

Health Unit—From $1,800.00 to $2,000.00 per annum.

Children's Aid—From $1,800.00 to $2,000.00 per annum.

5. We recommend that the office previously occupied by the Crown Attorney be made available to the Magistrate. As this will necessitate the cutting of a doorway between the office, we recommend that the Property Committee be authorized to proceed with this work.

6. We recommend that the Magistrate's Office be charged $1,800.00 per annum rent for office accommodation, effective January 1st, 1962.

7. We recommend that Court Room Number 2 be made available for Magistrates Courts for the year 1962, with a total rent of $3,000.00 to be collected from the following:

Ontario Government (O.P.P. Court)	$1,829.00
Town of Brampton	951.00
Town of Streetsville	98.00
Village of Bolton	40.20
Village of Caledon East	6.00
Township of Albion	1.40
Township of Chinguacousy	73.00
Township of Toronto Gore	1.40
Total	$3,000.00

This rental arrangement is based on the number of Magistrates Court cases held during the year 1961. We further recommend that the Clerk-Treasurer be instructed to notify all the Municipalities

named in this clause of the amount of rent that they will have to pay the County during 1962 for use of the County Court Room, along with a request that acceptance of this arrangement be confirmed, in writing, to the County. Further we recommend that the Clerk-Treasurer inform the Municipalities concerned that future use of Court Room Number 2, for Magistrates Courts, can only be guaranteed from year to year, and that eventually Magistrates Courts may have to be held elsewhere than in the County Buildings.

8. We recommend payment of the following Committee fees and mileages re consultations in connection with Court Room furnishings and Court accommodations.

T. E. McCollum, 2 meetings and mileage	$45.60
R. W. Speck, 1 meeting and mileage	23.20

Adopted January 18, 1962.

T. E. McCOLLUM, Chairman.

T. W. GLASSFORD, Warden.

PAYMENT VOUCHER PROPERTY COMMITTEE

January 18, 1962

County Buildings

J. R. Post	$ 15.00
Elmore Archdekin	7.21
Jim Archdekin	298.69
Blain's Hardware	2.59
Robert Bosch (Canada) Ltd.	16.90
Brampton Hardware	6.30
Brampton Lumber Company Limited	2.81
S. Cowton	63.50
Dales Flowerland	6.18
Dalzell Furniture Store	523.77
Delwilton Carpet & Tile Ltd.	313.12
J. I. Holcomb Mfg. Co.	66.02

Lottridge Fuels Limited	40.43
Bruce McClure Printing	11.94
Ron Rider Fuels	157.51
Office Specialty	21.06
Underwood Limited	65.63
Geo. S. Yarranton	1,162.73

Jail

Boyle's Books & Gifts	1.80
Brown's Bread	45.16
Canadian National Express	1.10
S. Cowton	26.00
Crest Hardware	18.28
Dr. Colin Heggie	93.00
Dr. H. H. Hetherington	10.00
Ingram's Groceteria	115.72
Dick Little's Meat Market	80.58
Bruce McClure Printing	110.98
Page Bros. Products Limited	38.11
Peel Pharmacy	10.41
Rosedale Dairy	44.00
Geo. S. Yarranton	6.00
Total	$3,382.53

T. E. McCOLLUM,
Chairman.

T. W. GLASSFORD,
Warden.

JANUARY REPORT OF THE WELFARE COMMITTEE

To the Warden and Council of the County of Peel.

Your Committee on Welfare begs to report as follows:

1. We recommend that the account in the amount of $136.00 from the Toronto Township Homemaker's Branch of the Canadian Red Cross Society be approved for payment.

Adopted January 18, 1962.

C. F. KLINE,
Chairman.

T. W. GLASSFORD,
Warden.

JANUARY REPORT OF THE AREA GOVERNMENT COMMITTEE

To the Warden and Council of the County of Peel.

Your Committee on Area Government begs to report as follows:

1. We recommend approval for payment accounts listed on the attached pay sheet totalling $15,420.76, on the understanding that a representative of the firm of Glendinning, Campbell, Jarrett & Dever will attend a further meeting of the Area Government Committee at no further cost to the County.

2. The following resolution was passed by your Committee: "That each Municipality in the County be requested to review the effect, that the withdrawal of the Town of Brampton from the County, will have on their Municipality, and that each municipality be requested to give the County study serious consideration and be prepared, if possible, to discuss thoroughly, the County study with comments on February 6th, 1962 at 9.30 a.m." We recommend approval of this resolution.

3. We are in receipt of a letter from the Town of Brampton requesting County Council to set up a Committee to meet with a Committee of the Town of Brampton Council to discuss mutually satisfactory agreements touching on all necessary matters which may be recommended thereafter to the respective Councils. We recommend that this request from the Town of Brampton be dealt with after the meeting of the Area Government Committee on February 6th.

Adopted January 18, 1962.

R. W. SPECK,
Chairman.

T. W. GLASSFORD,
Warden.

PAYMENT VOUCHER AREA GOVERNMENT COMMITTEE

January 18, 1962

Gore & Storrie Limited	$ 6,422.99
Glendinning, Campbell, Jarrett & Dever	8,997.77
Total	$15,420.76

R. W. SPECK,
Chairman.

T. W. GLASSFORD,
Warden.

JANUARY REPORT OF THE SOUTH PEEL HOSPITAL COMMITTEE

To the Warden and Council of the County of Peel.

Your Committee on South Peel Hospital begs to report as follows:

1. The regular monthly meeting of the Board of Directors of the South Peel Hospital was held on Thursday, December 21st, 1961.

2. Accounts in the amount of $113,983.45 were approved for payment.

Adopted January 18, 1962.

T. E. McCOLLUM,
Chairman.

T. W. GLASSFORD,
Warden.

JANUARY REPORT OF THE PEEL MEMORIAL HOSPITAL COMMITTEE

To the Warden and Council of the County of Peel.

Your Committee on Peel Memorial Hospital begs to report as follows:

1. The regular meeting of the Board of Governors of Peel Memorial Hospital was held on December 14th, 1961. Routine business was discussed and approved after which the hospital staff were entertained by the Board at a Christmas party.

2. The opening date for the Hospital has been set for January 27th at 2.00 p.m. and all members of County Council are urged to attend.

3. The Building and Expansion Committee continues to meet each Wednesday morning. They are now proceeding with the next phase of construction subject to suitable financial arrangements. The Finance Committee and the Building Expansion Committee has met with the Ontario Hospital Services Commission in connection with financial difficulties.

4. We recommend payment of the following Committee fees and mileage re meeting in Toronto with the Ontario Hospital Services Commission.

C. F. Kline, 1 meeting and mileage $26.00

Adopted January 18, 1962.

C. F. KLINE,
Chairman.

T. W. GLASSFORD,
Warden.

By-Laws

BY-LAW NUMBER 1649

A By-Law To Repeal By-Law Number 1594.

WHEREAS under By-law Number 1594, R. W. Speck, T. W. Glassford, C. Clark, W. G. Shaw, and W. E. Downey were appointed the Good Roads Committee for the County of Peel for respective periods as the rein set forth;

AND WHEREAS it is deemed expedient to remove the members of the said Committee and to appoint a new Committee in its stead, and for this purpose to repeal By-Law Number 1594.

NOW THEREFORE, the Municipal Corporation of the County of Peel, by the Council thereof, enacts as follows:

(1) THAT By-law Number 1594 be and the same is hereby repealed.

(2) PASSED by a vote of two thirds of all members of the Municipal Corporation of the County of Peel, present and voting thereon, this 17th day of January, A.D. 1962.

HENRY H. RUTHERFORD, Clerk.

T. W. GLASSFORD, Warden.

BY-LAW NUMBER 1650

A By-Law Of The Municipal Corporation Of The County Of Peel, Respecting The Appointment Of A Good Roads Committee For The County of Peel.

WHEREAS the Municipal Council of the County of Peel has adopted a plan of County Road Improvement, and established a County Road System throughout the County, under the provisions of

the Highway Improvement Act, R.S.O. 1960, Section 46, and amendments thereto;

AND WHEREAS under the provision of sub-section 1 of Section 46, of the said Highway Improvement Act, it is necessary to appoint a Committee for the purpose of directing the work to be done on the County Road System;

NOW THEREFORE, the Municipal Corporation of the County of Peel, by the Council thereof, enacts as follows:

(1) THAT the Committee for the purpose of directing the work to be done on the County Road System shall consist of five persons, residents of the County;

(2) One member of the said Committee shall be appointed and hold office for a term of five years; one member shall be appointed and hold office for a term of four years; one member shall be appointed and hold office for a term of three years; one member shall be appointed and hold office for a term of two years; one member shall be appointed and hold office for a term of one year; AND THEREAFTER, each member of the said Committee shall be appointed and hold office for a term of five years, and any member, on the expiry of his term of office, shall be eligible for re-appointment.

(3) A member of the Committee may be removed by a vote of two-thirds of the members present, voting thereon at any regular meeting of the Council.

(4) Where a member of the Committee is so removed, or dies, or resigns his office, the Council may appoint some other person to fill the vacancy for the remainder of the term for which the person so removed, dying or resigning was appointed.

(5) The Warden of the County for the time being shall be ex-officio a member of the Committee and may sit and vote thereon.

(6) That R. W. Speck be and is hereby appointed a member of the said committee to hold office for a term of five years.

(7) That C. Clark be and is hereby appointed a member of the said committee to hold office for a term of four years.

(8) That W. G. Shaw be and is hereby appointed a member of the said committee to hold office for a term of three years.

(9) That R. J. Innis be and is hereby appointed a member of the said committee to hold office for a term of two years.

(10) That T. E. McCollum be and is hereby appointed a member of the said committee to hold office for a term of one year.

(11) That the Committee so appointed shall commence its duties immediately.

PASSED in open Council this 17th day of January, A.D. 1962.

HENRY H. RUTHERFORD, Clerk. T. W. GLASSFORD, Warden.

BY-LAW NUMBER 1651

A By-Law To Repeal By-Law Number 1595 And To Appoint Members To The Peel County Health Unit Board.

WHEREAS By-Law Number 1595 for the County of Peel provides for the appointment of members to the Board of Peel County Health Unit;

AND WHEREAS it is deemed expedient to repeal the said By-law and to pass a new By-law providing for the appointment of members to the Board of the Peel County Health Unit;

NOW THEREFORE, the Municipal Corporation of the County of Peel, by the Council thereof, enacts as follows:

(1) THAT Mrs. Roy Westlake shall be appointed a member of the Board of the Peel County Health Unit for a period of one year from the date thereof.

(2) THAT C. F. Kline shall be appointed a member of the Board

of the Peel County Health Unit for a period of one year from the date thereof.

(3) THAT G. C. Gardhouse shall be appointed a member of the Board of the Peel County Health Unit for a period of two years from the date thereof.

(4) THAT R. W. Speck shall be appointed a member of the Board of the Peel County Health Unit for a period of two years from the date thereof.

(5) THAT J. J. Berney shall be appointed a member of the Board of the Peel County Health Unit for a period of three years from the date thereof.

(6) THAT J. J. Plaus shall be appointed a member of the Board of the Peel County Health Unit for a period of three years from the date thereof.

(7) THAT By-law Number 1595 for the County of Peel, be and is hereby repealed.

PASSED in open Council this 17th day of January, A.D. 1962.

HENRY H. RUTHERFORD, Clerk. T. W. GLASSFORD, Warden.

BY-LAW NUMBER 1652

A By-Law To Appoint A Board Of Criminal Audit For The Year 1962.

WHEREAS the Revised Statutes of Ontario, 1950, Chapter 5, Section 23, Sub-section 2, provides for the appointment of a Board of Criminal Audit to audit certain accounts and demands delivered to the Clerk of the Peace of the County of Peel;

THEREFORE, the Municipal Corporation of the County of Peel, by the Council thereof, enacts as follows:

(1) THAT a Board of Audit, for the purpose of auditing accounts and demands that shall during the year, be delivered to the Clerk of the Peace of the County of Peel, pursuant to the Revised Statutes of Ontario, Chapter 5, be and is hereby appointed.

(2) THAT the Judge of the County Court of the County of Peel, shall be a member of such Board of Audit.

(3) THAT A. M. Wilson, be and is hereby appointed a member of such Board of Audit.

(4) THAT H. H. Rutherford be and is hereby appointed a member of such Board of Audit.

(5) THAT such Board of Audit shall make a report in writing as required by Sub-section 5 of Section 23 of the said Act.

(6) THAT each member of the Board of Audit shall be paid the sum of $20.00 for each day of each Audit, together with ten cents per mile necessarily travelled to attend such audit, and the Treasurer of the County of Peel is hereby authorized to pay the same.

PASSED in open Council this 17th day of January, A.D. 1962.

HENRY H. RUTHERFORD, Clerk. T. W. GLASSFORD, Warden.

BY-LAW NUMBER 1653

A By-Law To Authorize The Borrowing Of Certain Monies From The Bank Of Canada To Meet The Current Expenditure Of The Corporation Of The County Of Peel For Good Roads Purposes For The Year 1962.

WHEREAS it is necessary to borrow the sum of $900,000.00 from the Royal Bank of Canada to meet the now current expenditure on Good Roads in the County of Peel for the year 1962, until the time the taxes levied therefore can be collected, and the grant of money received from the Provincial Government, and the proceeds received from the sale of debentures;

NOW THEREFORE, the Municipal Corporation of the County of Peel, by the Council thereof, enacts as follows:

(1) THAT the Warden with the Treasurer of the said Corporation be and they are hereby authorized under the seal of the Corporation to borrow from the Royal Bank of Canada the sum of $900,000.00 as

the same may be required from time to time to meet the now current expenditure of the said Corporation as well as the amount carried over from 1961.

(2) THAT the Warden and Treasurer aforesaid be and they are hereby authorized to pay or allow the said Bank, interest, on the said sum of $900,000.00 at the rate of 5½ per cent per annum, or the best rate of interest available which may be paid, or allowed in advance by way of discount or otherwise howsoever they deem best.

(3) THAT the said sum of $900,000.00 so to be borrowed shall be made payable on or before the 31st day of December, 1962, and the promissory note or notes of the said Corporation if any, given therefore, if made payable before the 31st day of December, 1962, may be renewed by said Warden and Treasurer from time to time, but no renewal thereof shall fall due later than the 31st day of May, 1963.

(4) THAT the promissory note or notes of the said Corporation sealed with the Corporate Seal and signed by the Warden and Treasurer of the said Corporation, be given from time to time as required, in security, for the amounts borrowed from time to time under the provisions of this by-law.

(5) THAT the giving of such renewal note or notes as aforesaid shall not be deemed satisfaction to the said Bank of the advance or interest, but as evidence only of indebtedness.

(6) ALL or any sums borrowed pursuant to the authority of this By-law as well as all other sums borrowed in this year and any previous years from the Bank for any or all the purposes as set forth in Section 49 Sub-section (3) of The Highway Improvement Act 1960, and amendments thereto, shall with interest thereon, be a charge upon the whole or any part or parts of the revenues of the Corporation for the current year and for all preceding years, as and when such revenues are received.

PASSED in open Council this 17th day of January, A.D. 1962.

HENRY H. RUTHERFORD,
Clerk.

T. W. GLASSFORD,
Warden.

ACCOUNTS, MINUTES, REPORTS AND BY-LAWS

of the

COUNCIL OF THE CORPORATION

of the

COUNTY OF PEEL

FEBRUARY SESSION

1962

T. W. GLASSFORD

WARDEN

PEEL GAZETTE LIMITED
Brampton, Ontario

Minutes

Council Chambers,

Brampton, February 15, 1962.

Peel County Council met on the above date at 10.00 a.m.

Members were all present.

Warden T. W. Glassford presided.

The meeting opened with saying the Lord's Prayer.

On motion minutes of the Second and Third day of the January session were adopted as printed.

Communications were received and read from the following:

Department of Agriculture re Rabies Indemnity Programme.

County of Prince Edward resolution re Government Inspection of meat.

Provincial Emergency Measures Organization Office re claims.

Attorney General of the Province of Ontario re Payment of Honouraries to Volunteers.

United Counties of Stormont, Dundas and Glengarry re requesting additional subsidy on chemicals used for dust, ice and snow control.

Mr. M. G. Foster, Solicitor for Mr. L. W. Orvis re drainage.

Town of Streetsville re road construction for the year 1962.

Village of Bolton resolution re Hickman Street Bridge.

Department of Highways re assumption Plan of Highway No. 50 at Bolton.

Office of the Prime Minister of Canada acknowledging receipt of letter re legalizing of National Hospital Sweepstakes.

Lorne Scot Regiment re passing out Parade.

Peel and Dufferin Counties Mutual Aid Fire Services Association re monthly meeting.

Minutes of Peel County Library Co-operative Board meeting held January 25th, 1962.

Department of Public Welfare re Homes for the Aged Act and Regulations.

Department of Public Welfare approval of Capital Expenditure in the amount of $150.00.

Ontario Municipal Board re application from the Township of Toronto for approval of its restricted Area By-law Number 3504.

Ontario Municipal Board re application of the Township of Toronto for approval of its Restricted Area By-laws numbered 3581 and 3719.

Ontario Municipal Board re Notice of Hearing re amendment Number 119 to the Official Plan of the Township of Toronto.

Ontario Municipal Board re application from the Township of Chinguacousy for approval of its restricted Area By-law Number 37-61.

Association of Ontario Counties re brief presented to the Provincial Cabinet.

Mr. John Pearson, Community Planning Branch, Department of Municipal Affairs re Tri-County Planning Workshop.

Letters from the following municipalities approving rental arrangements for Magistrate Court:

Township of Chinguacousy, Township of Albion, Village of Caledon East as well as the Province of Ontario.

On motion the communications were referred to the appropriate Committees.

T. E. McCollum presented the February report of the South Peel Hospital and on motion the report was adopted.

A. M. Wilson presented the February report of the Educational Committee and on motion the report was adopted.

R. J. Innis presented the February report of the Planning and Development Committee and on motion the report was adopted.

J. J. Berney presented the February report of the Children's Aid Committee and on motion the report was adopted.

C. Clark presented the February report of the Peel Manor Building Committee and on motion the report was adopted.

C. Clark presented the February report of the Peel Manor Committee and on motion the report was adopted.

Brigadier A. H. Hill, Public Relations Officer, Salvation Army, was present and was introduced by C. F. Kline. Brigadier Hill addressed County Council requesting a grant for the year 1962.

The Warden thanked Brigadier Hill for appearing before Council and assured him that Council would give every consideration to his request.

Col. R. V. Conover, Chairman, Peel County Library Co-operative Board and Mrs. Mary Risko, Secretary-Treasurer were present and were introduced by D. Hooke. Mrs. Risko addressed Council outlining the work of the Library Co-operative for the year 1961. Col. Conover addressed Council and presented the proposed 1962 Library Co-operative Budget.

The Warden thanked Col. Conover and Mrs. Risko for appearing before Council and assured them that Council would give every consideration to their proposed budget.

A delegation representing the Lorne Scot Regiment was present and was introduced by C. M. Murray. The delegation addressed Council requesting a $2,500.00 grant for the year.

The Warden thanked the delegation for appearing before Council

and assured them that Council would give every consideration to their request.

On motion Council adjourned until 1.30 p.m.
Council resumed.

C. F. Kline presented the February report of the Welfare Committee and on motion the report was adopted.

T. E. McCollum presented the February report of the Property Committee and on motion the report was referred to a Committee of the Whole with W. E. Downey in the Chair. The report was studied in Committee. On motion the Committee rose and on motion the report was adopted as presented.

W. G. Shaw presented the February report of the Peel Memorial Hospital and on motion the report was adopted.

G. C. Gardhouse presented the February report of the Hospitalization Committee and on motion the report was adopted.

J. J. Plaus presented the February report of the Legislation, Coordination and Personnel Committee and on motion the report was adopted.

R. W. Speck presented the February report of the Area Government Committee and on motion the report was adopted.

W. G. Shaw presented the February report of the Agricultural and Reforestation Committee and on motion the report was adopted.

D. Hooke presented the February report of the Library Committee and on motion the report was adopted.

J. M. Adamson presented the February report of the Emergency Measures Committee and on motion the report was adopted.

L. Clarkson presented the February report of the Printing and Miscellaneous Committee and on motion the report was adopted.

C. M. Murray presented the February report of the Finance Committee and on motion the report was adopted.

R. W. Speck presented the February report of the Good Roads Committee and on motion the report was referred to a Committee of the Whole with C. F. Kline in the Chair. The report was studied in Committee. W. E. Downey requested a recorded vote on Clause Number 4 of the Good Roads Committee report, which resulted as follows:

Voting in favour of Clause Number 4 as presented: Adamson 1, Berney 1, Clark 1, Clarkson 1, Gardhouse 1, Glassford 1, Hooke 1, Innis 1, Kline 1, McCollum 1, Murray 1, Parker 1, Plaus 1, Shaw 1, Speck 1, Wilson 1. Total 16.

Voting against Clause Number 4 as presented: Boretski 1, Downey 1. Total 2.

On motion Clause Number 8 of the Good Roads Committee report was amended.

On motion the Committee rose and on motion the report was adopted as amended.

62-13

Moved by C. M. Murray, Seconded by R. W. Speck:

That we now adjourn to meet again on Thursday, March 15th. at 10.00 a.m. or at the call of the Warden.

Carried.

The Warden thanked the members of Council for their co-operation in transacting the County business at this session.

After singing the National Anthem, Council adjourned.

HENRY H. RUTHERFORD, Clerk.

T. W. GLASSFORD, Warden.

Reports

FEBRUARY REPORT OF THE AGRICULTURE & REFORESTATION COMMITTEE

To the Warden and Council of the County of Peel.

Your Committee on Agriculture & Reforestation begs to report as follows:

1. We are in receipt of a letter from the Department of Agriculture advising the County that a Rabies Indemnity Programme has been established under the Department of Agriculture Act for Ontario. The indemnity payments will be shared by the Federal and Provincial Government on a 40-60 basis. An officer of the Health of Animals Branch who examines the animal, will be responsible for determining the amount of the indemnity.

2. We are in receipt of a resolution from the County of Prince Edward requesting the Provincial and Federal Departments of Health to implement the procedure of Government inspection of all meat and meat products before it is offered for sale for human consumption. We recommend that this resolution be endorsed.

3. We are in receipt of a report of the County Tree Enforcement Officers, said report is attached to this Committee report. We recommend payment of the following accounts to the Tree Commission for inspection service.

John Graham, 1 trip and mileage	$12.00
G. E. Holtby, 2 trips and mileage	24.80
William McCaugherty,, 1 trip and mileage	16.00

4. A $25.00 Wolf Bounty has been paid by the County to Mr. Elmer Aikens, of Orangeville. The wolf was destroyed in the north

end of the County. 60% subsidy on the wolf bounty will be collected from the Province.

Adopted February 15, 1962.

W. G. SHAW, Chairman.

T. W. GLASSFORD, Warden.

COUNTY TREE INSPECTION COMMITTEE REPORT

Mono Road, January 19th, 1962.

Agricultural Committee Co. of Peel,

H. H. Rutherford, County Clerk,

County Buildings,

Brampton, Ont.

Re: Caledon Sand and Gravel application for clearing of part Lot 16, Con. 4, Caledon

Dear Sir:

After the above committee had submitted a report on the cutting of wood on Lot 16, Con. 4, Twp. of Caledon, Mr. Rutherford phoned me to contact the Department of Lands and Forests, Maple, and have a Forester inspect the property and for me to accompany him. This was done, and on Friday, January 19th, 1962, Mr. J. A. Simpson of the Department and myself made an inspection and I hereby submit the following report.

The bush consists of Elm, Soft Maple, Poplar, Birch, and some Cedar. From a Forestry stand point none of these trees have a high commercial value. The Elm and Maple have badly broken tops, also the Birch and Poplar, and altogether the bush is not in a very good condition.

From the stand point of timber production, there is not much that

has a very great potential.

The main value is from a water conservation stand point in maintaining the water level.

In view of the fact that there is a considerable amount of bush in that area, the Conservation point could be discounted, and if this land would be found suitable for agricultural purposes then it should be recommended that clearing could be proceeded with as requested.

Mr. J. A. Simpson suggests that the Agricultural Rep. could provide the answer to the above paragraph.

Yours respectfully,

"G. E. HOLTBY",

Member Tree Inspection Committee.

FEBRUARY REPORT OF THE CHILDREN'S AID COMMITTEE

To the Warden and Council of the County of Peel.

Your Committee on Children's Aid begs to report as follows:

1. We recommend approval for payment accounts listed on the attached pay sheet totalling $9,636.23.

Adopted February 15, 1962.

J. J. BERNEY, Chairman.

T. W. GLASSFORD, Warden.

PAYMENT VOUCHER CHILDREN'S AID COMMITTEE

February 15, 1962

Catholic Children's Aid Society of Metro Toronto ....$ 619.38

Catholic Children's Aid Society of Metro Toronto 596.07

Children's Aid Society of Metro Toronto	1,145.62
Children's Aid Society of Peel County	3,048.25
Children's Aid Society of Parry Sound District	110.98
Children's Aid Society of Simcoe County	60.45
Children's Aid Society of Peel County (Requisition)	4,055.50
Total	$9,636.23

J. J. BERNEY, Chairman.

T. W. GLASSFORD, Warden.

FEBRUARY REPORT OF THE EDUCATIONAL COMMITTEE

To the Warden and Council of the County of Peel.

Your Committee on Education begs to report as follows:

1. Your Committee met on January 31st, 1962, along with Mr. E. R. Underhill, Public School Inspector to consider the petition received from the Ratepayers of School Section No. 29, situated in the Township of Chinguacousy requesting that a Board of Arbitrators be appointed to separate the lands situated in the Township of Chinguacousy and forming part of Union School Section Board of the Village of Caledon East, School Section No. 14 Albion and School Section No. 22 Caledon. We recommend that action on this petition be deferred, pending complete negotiations between the Council and School Boards involved.

2. Your Committee received requests for grants from the Brampton and District Association for Retarded Children, South Peel Association for Retarded Children and the Dufferin Association for Retarded Children. Your Committee recommends to the Finance Com-

mittee that they consider authorizing grants towards retarded children schools as follows:

South Peel Association for Retarded Children — Request, $18,400.00; Committee recommendation — $13,200.00.

Brampton and District Association for Retarded Children — Request $11,000.00; Committee recommendation — $7,600.00.

Dufferin Association for Retarded Children — Request $400.00; Committee recommendation $400.00.

3. Arrangements have been completed to hold the finals for the District Public Speaking Contest for Elementary Schools during the April 12th session of County Council at 3.00 p.m.

4. We recommend payment of the following Committee fees and mileages re meeting held January 31st, 1962.

J. J. Berney, 1 meeting and mileage	$24.00
T. E. McCollum, 1 meeting and mileage	22.80
G. Parker, 1 meeting and mileage	22.00
A. M. Wilson, 1 meeting	20.00
T. W. Glassford, 1 mileage	4.40

Adopted February 15, 1962.

A. M. WILSON, Chairman.

T. W. GLASSFORD, Warden.

FEBRUARY REPORT OF THE EMERGENCY MEASURES COMMITTEE

To the Warden and Council of the County of Peel.

Your Committee on Emergency Measures begs to report as follows:

1. We recommend approval for payment accounts listed on the attached pay sheet totalling $74.82.

2. We are in receipt of a letter from the Provincial Emergency Measures Organization Office, notifying the County that the final claims for the fiscal year 1961-1962 must be submitted to the Claims Office not later than April 7th, 1962. We recommend that this letter be filed.

3. We are in receipt of a letter from the Attorney General of the Province of Ontario in connection with resolutions of the Emergency Measures Committee approved by Peel County Council in 1961. The Attorney General pointed out in his letter that in his opinion he could not recommend the paying of Honorarias to officials who work as Liaison Officers between local Councils and the County Emergency Measures Organization. We recommend that the payment of Honorarias be left to local municipalities if it is their opinion that honorarias should be paid.

4. The following resolution was passed by your Committee: "That the E.M.O. Budget submitted totalling $26,250.00 be approved and recommended to the Finance Committee for approval, further that the proposed budget be submitted to the Provincial Department prior to February 20th, 1962, on the understanding that if any major changes are made when all County budgets are dealt with, that the Provincial Department be advised of the changes made." We recommend approval of this resolution.

5. The following resolution was passed by your Committee: "That the Co-ordinator's salary be increased $500.00 effective April 1st, 1962, subject to the approval of the Finance Committee." We recommend approval of this resolution.

6. We recommend payment of the following Committee fees and mileages re meeting held January 31st, 1962.

J. M. Adamson, 1 meeting and mileage	$22.00
C. Clark, 1 meeting and mileage	22.00

C. F. Kline, 1 meeting	20.00
C. M. Murray, 1 meeting and mileage	23.20

7. Warden T. W. Glassford was present at the meeting held January 31st, 1962, but as this was the second meeting held on that date, no mileage was allowed.

Adopted February 15, 1962.

J. M. ADAMSON, Chairman.

T. W. GLASSFORD, Warden.

PAYMENT VOUCHER EMERGENCY MEASURES COMMITTEE

February 15, 1962

J. H. Adams	$40.00
H. G. Barlow Co. Limited	10.42
W. Bridges	20.00
Underwood Limited	4.40
Total	$74.82

J. M. ADAMSON, Chairman.

T. W. GLASSFORD, Warden.

FEBRUARY REPORT OF THE FINANCE COMMITTEE

To the Warden and Council of the County of Peel.

Your Committee on Finance begs to report as follows:

1. We recommend approval for payment accounts listed on the attached pay sheet totalling $198.11.

2. Your Committee met on February 12th, 1962, along with Mr. Ian Cameron, Fiscal Agent, and Mr. C. D. MacGillivray, Assistant Manager, Brampton Branch, Royal Bank of Canada. Mr. Cameron submitted a proposal to sell $700,000.00 County of Peel debentures. In accordance with authority granted at the January session of County Council, the following resolution was passed: "That the County Fiscal Agent be authorized to sell $700,000.00 County of Peel debentures as follows:

1 to 10 year debentures—5¼% coupon at a minimum price of $99.00, less selling commission of 1%.

11 to 20 year debentures—5¾% coupons at a minimum price of $99.00, less selling commission of 1%."

Carried.

3. We recommend payment of the following Committee fees and mileages re meeting held February 12th, 1962.

C. Clark, 1 meeting and mileage	$22.00
R. J. Innis, 1 meeting and mileage	23.60
C. F. Kline, 1 meeting	20.00
T. E. McCollum, 1 meeting and mileage	22.80
C. M. Murray, 1 meeting and mileage	23.20
T. W. Glassford, 1 mileage	4.40

Adopted February 15, 1962.

C. M. MURRAY, Chairman.

T. W. GLASSFORD, Warden.

PAYMENT VOUCHER FINANCE COMMITTEE

February 15, 1962

Dr. G. C. Armitage	$ 10.00

E. H. Boeckh & Associates	10.00
Frank Cowan Company Limited	99.66
A. E. Kilpatrick	60.96
Peel County Library Co-operative	12.99
York Publishing Co. Ltd.	4.50
Total	$198.11

C. M. MURRAY,
Chairman.

T. W. GLASSFORD,
Warden.

FEBRUARY REPORT OF THE GOOD ROADS COMMITTEE

To the Warden and Council of the County of Peel.

Your Committee on Good Roads beg to report as follows:

1. We are in receipt of a letter from the United Counties of Stormont, Dundas and Glengarry, regarding a resolution that has been forwarded to the Ontario Department of Highways requesting the Department to increase the subsidy on chemicals used for dust, snow and ice control from 50% to 80%. We recommend that this resolution not be endorsed.

2. We are in receipt of a letter from the Solicitor for Mr. L. W. Orvis, advising that the drainage in front of the property owned by Mr. Orvis has been altered by the construction on Britannia Road in conjunction with the replacement of the Streetsville Subway.

We recommend that the Solicitor be advised that this condition has been corrected.

3. We are in receipt of a letter from the Town of Streetsville, requesting the Committee to consider the construction of a new bridge over the Credit River on Main Street and the reconstruction and paving of Thomas Street in the 1962 Construction By-laws.

We recommend that consideration be given to these requests and that this letter be filed.

4. We are in receipt of the letter from the Village of Bolton enclosing the following resolution:

"THAT we again request the County of Peel to assume responsibility for the Hickman Street bridge, which affords a crossing of the Humber River in this village, and accordingly that a new bridge be constructed at this site by the County of Peel, OR failing this, THAT the Village of Bolton be exempt from the payment of annual levies to the County of Peel roads system for a sufficient period of time to enable the Village to pay the cost of a new bridge."

We recommend that the Council of the Village of Bolton be notified that the Hickman Street bridge does not come under the regulations outlined in County By-law No. 1588, the bridge assumption By-law. We further recommend that no reduction in the annual levy to the County be given to the Village because of this matter.

5. We are in receipt of a resolution from the Finance Committee requesting the submission of the proposed 1962 Budget and the 1962 Salary Schedule for the consideration of the Finance Committee before March 15, 1962. We recommend that this be received.

6. We are in receipt of a letter and an Assumption Plan of Highway No. 50 from the Ontario Department of Highways in the Village of Bolton and the Township of Albion. We recommend that this be acknowledged and filed.

7. The following resolution was passed by your Committee:

"Whereas the Corporation of the County of Peel must relocate the maintenance yard at Erindale on Highway No. 5 to accommodate the widening of this highway.

And where as the County has been unable to locate land suitably zoned that is centrally located for economical and efficient maintenance operations, particularly winter maintenance operations.

Be it resolved that the Council of the Township of Toronto be requested to consider the erection of this maintenance yard in the vicinity of the intersection of the 1st Line West and the Derry Road West."

We recommend the approval of this resolution.

8. Your Committee has adopted the following 1962 expenditures as per the attached road programme schedule:

1.	Normal By-law:	
	Maintenance	$ 400,000.00
	Construction	500,000.00
2.	Capital Construction	1,277,500.00
	TOTAL	$2,177,500.00

This expenditure will require a debenture issue of $300,000.00 and a mill rate of 5.50 mills for the year 1962.

These By-laws are submitted for the information of Council and for the consideration of the Finance Committee before the passing of the necessary By-laws at the March session of Council.

Amendment to Clause No. 8, Committee of the Whole:

"That the Road Committee submit to Council a list of requests from areas for road and bridge improvement, showing the traffic count and the cost."

Carried.

9. Your Committee has adopted the attached 1962 Salary Schedule. The following resolution was passed regarding annual increases within the salary ranges as shown.

"Resolved that the 1962 Salary Schedule be accepted as presented with the increases to be kept to a maximum of 3% of the 1961 Annual salary in each instance."

We recommend the approval of this resolution. This schedule is

submitted for the information of Council and for the consideration of the Finance Committee before the adoption of this schedule at the March session of Council.

Adopted February 15, 1962.

R. W. SPECK, Chairman.

T. W. GLASSFORD, Warden.

FEBRUARY REPORT OF THE HOSPITALIZATION COMMITTEE

To the Warden and Council of the County of Peel.

Your Committee on Hospitalization begs to report as follows:

1. We recommend approval for payment accounts listed on the attached paysheet totalling $2,108.60.

Adopted February 15, 1962.

G. C. GARDHOUSE, Chairman.

T. W. GLASSFORD, Warden.

PAYMENT VOUCHER HOSPITALIZATION COMMITTEE

February 15th, 1962

Ontario Hospital Services—Ind.	$ 149.10
Ontario Hospital Services—URR.	165.90
Dufferin Area Hospital	54.00
Hospital For Sick Children	198.00
Oakville-Trafalgar Memorial Hospital	43.25
Peel Memorial Hospital	53.25
Queensway General Hospital	44.25
South Peel Hospital	7.85
St. Joseph's Hospital	514.00
St. Michael's Hospital	90.00
Toronto General Hospital	747.00

St. Joseph's Out Patients—December, January	17.00
Town of Brampton	25.00
Total	$2,108.60

G. C. GARDHOUSE,
Chairman.

T. W. GLASSFORD,
Warden.

FEBRUARY REPORT OF THE LEGISLATION, CO-ORDINATION & PERSONNEL COMMITTEE

To the Warden and Council of the County of Peel.

Your Committee on Legislation, Co-ordination & Personnel begs to report as follows:

1. We are in receipt of a letter from the office of the Prime Minister of Canada acknowledging receipt of the letter from the County of Peel outlining the results received in response to our resolution with respect to legalizing of National Hospital Sweepstakes. We recommend that this letter be filed.

2. We are in receipt of a letter from the Lorne Scot Regiment in connection with a Passing Out Parade to be held Thursday, February 15, 1962, at the Ontario Training Centre, Brampton at 2.45 p.m.

3. We are in receipt of a letter from the Peel and Dufferin Counties Mutual Aid Fire Services Association re a meeting to be held in the Toronto Township Fire Hall on Wednesday evening, February 28th at 8 p.m.

4. Your Committee met on February 8th, 1962, at which time further consideration was given to the appointment of a Jail Governor for the County Jail.

5. We recommend payment of the following expenses re Committee members attendance at the annual convention of the Ontario

Association of Rural Municipalities held in Toronto on February 12th and 13th, 1962.

T. W. Glassford	$30.00
D. Hooke	31.00
J. J. Plaus	23.00

6. We recommend payment of the following Committee fees and mileages re meeting held February 8th, 1962.

D. Hooke, 1 meeting and mileage	$25.20
G. Parker, 1 meeting and mileage	22.00
J. J. Plaus, 1 meeting and mileage	22.80
A. M. Wilson, 1 meeting	20.00
T. W. Glassford, 1 mileage	4.40

Adopted February 15, 1962.

J. J. PLAUS,
Chairman.

T. W. GLASSFORD,
Warden.

FEBRUARY REPORT OF THE LIBRARY COMMITTEE

To the Warden and Council of the County of Peel.

Your Committee on Library begs to report as follows:

The first meeting of the new Peel County Library Co-operative Board was held on January 25th, 1962.

1. The following officers were elected for the year:

   Chairman—Col. R. V. Conover.
   Vice-Chairman—Mr. D. Hooke.
   Secretary-Treasurer—Mrs. Mary Risko.

2. The Secretary-Treasurer was authorized to sign cheques and

all other legal or financial documents on behalf of the Board, such documents to be countersigned by the Chairman or Vice-Chairman.

3. The following resolution was passed by your Committee: "That the County Council Board members, Mr. Glassford, Mr. Hooke, Mr. Adamson, Mr. Downey, together with the Chairman, Col. Conover, be the members of the Finance Committee, to meet monthly at the time of the regular County Council meeting, and that any two members be considered a quorum. Mr. Hooke to be Chairman of this Committee." We recommend approval of this resolution.

4. The following resolution was passed by your Committee: "That the Librarian's salary be increased $200.00, for a total of $3,900.00, for the year 1962." We recommend that this resolution be referred to the Finance Committee for consideration.

5. We recommend to the Finance Committee that the sum of $11,295.00 be made available to the Library Co-operative for the year 1962.

6. We recommend payment of the following Committee fees and mileages re meeting held January 25th, 1962.

J. M. Adamson, 1 meeting and mileage	$22.00
W. E. Downey, 1 meeting and mileage	24.00
D. Hooke, 1 meeting and mileage	25.20
T. W. Glassford, 1 mileage	4.40
Col. R. V. Conover, 1 meeting	20.00
R. E. Finkle, 1 meeting	20.00
E. R. Underhill, 1 meeting	20.00

Adopted February 15, 1962.

D. HOOKE,
Chairman.

T. W. GLASSFORD,
Warden.

FINANCIAL STATEMENT

December 31, 1961

RECEIPTS

Bank Balance December 31, 1960	$ 84.39
Provincial Grant	8,958.95
Peel County Grant	10,937.50
Miscellaneous	439.93
	$20,420.77

EXPENDITURES

Books		$7,001.42	
Salaries:			
Librarian	$3,700.00		
Clerk	2,292.30		
Clerk	2,200.00		
		8,192.30	
Part-time driver Clerk		973.00	
Supplies		300.60	
Equipment		351.14	
Bookmobile repair & maintenance	$121.21		
Bookmobile gas and oil	153.62		
		274.83	
Insurance		823.01	
Telephone		204.96	
Petty Cash		125.00	
Miscellaneous		148.30	
Unemployment Insurance		75.36	
Pension $174.00; O.H.P. $58.36 & Group Life, $7.36		239.72	
Rent		980.00	
			$19,689.64
Balance			$ 731.13

ACCOUNTS PAYABLE

Encyclopaedia Britannica (3 sets)	$413.25	
Book Press	61.00	
		474.25
		$ 256.88

PROPOSED BUDGET FOR 1962

PROPOSED EXPENDITURES

Salaries:		
Librarian	$3,900.00	
Clerk	2,400.00	
Clerk, part-time	2,200.00	
Part-time driver	1,000.00	
Supplies	300.00	
Office equipment	100.00	
Bookmobile repair and maintenance	150.00	
Bookmobile gas and oil	160.00	
Insurance	170.00	
Telephone	261.00	
Petty Cash	150.00	
Miscellaneous—OLA, CLA fees, bookbuying expenses, conventions	135.88	
Unemployment Insurance	75.00	
Pension, Ontario Hospital Plan and Group Life	250.00	
Rent	1,200.00	
Books	8,000.00	
Total		$20,451.88

PROPOSED RECEIPTS

Balance in Bank December 31, 1961	$ 256.88	
Government Grant (estimated)	8,900.00	
Peel County Grant based on 10c per capita	11,295.00	
Total		$20,451.88

Total population according to the last revised assessment roll of the County—112,950.

It is noted in the proposed expenditures that the rent has been increased from $980.00 to $1,200.00, an increase of $220.00. It is further noted that our bill for the telephone, rendered by the County is $261.00, an increase over the previous year of $56.04. It would appear that the telephone account, as far as the library is concerned, could be decreased if the library telephone was independent. The total increase in our budget in these two items amounts to $276.04. It is also noted that we are only adding $81.46, in order to obtain the special grant of $2,000 if our County grant is to equal 10c per capita.

The Government Grant (estimated) is made up as follows:

Basic grant	$4,000.00
Earned grant approximately 15% of total expenditures	2,000.00
Conditional grant, if 10c per capita	2,000.00

FEBRUARY REPORT OF THE PEEL MANOR COMMITTEE

To the Warden and Council of the County of Peel.

Your Committee on Peel Manor begs to report as follows:

1. We recommend approval for payment accounts listed on the attached pay sheet totalling $12,962.57.

2. We are in receipt of a letter from the Department of Public Welfare enclosing a copy of the Homes for the Aged Act and Regu-

lations. Additional copies of the Homes for the Aged Act and Regulations have been purchased for the Home Superintendent, the Home Physician and members of the Manor Committee.

3. We are in receipt of a letter from the Department of Public Welfare approving Capital expenditure in the amount of $150.00 for one 14-cubic foot freezer.

4. Tenders for the supply of milk were received from the following:

Flowerlea Dairy Co-operative		
Whole milk	$6.72	84c per gallon
Skim Milk	4.80	60c per gallon
Rosedale Dairy Limited		
Whole Milk		86c per gallon
Skim Milk		64c per gallon

The following resolution was passed by your Committee: "That the tender of Flowerlea Dairy Co-operative for the supply of milk to the Manor for the year 1962, be accepted." We recommend approval of this resolution.

5. The following resolution was passed by your Committee: "That the David A. McClure Funeral Home be engaged to take care of the indigent funerals at the Manor for the year 1962." We recommend approval of this resolution.

6. The following resolution was passed by your Committee: "That the Warden and Clerk be authorized to sign an agreement with John Armstrong to rent the farm land not used by the Home at $55.00 per month, for six months, commencing May 1st, 1962. Livestock to be at owners risk." We recommend approval of this resolution.

7. Nine applications for admittance to Peel Manor were approved at the January and February meetings, as follows: One from the Town of Brampton, one from the Village of Bolton, one from the

Township of Albion, three from the Township of Chinguacousy, three from the Township of Toronto.

8. The following resolution was passed by your Committee: "Resolved that the residents' Pocket Money allowance be increased to $10.00 monthly concurrent with the Federal Old Age Pension increase to $65.00 monthly." We recommend approval of this resolution.

9. The following salary changes were approved by the Committee, subject to approval of the Finance Committee and the Department of Public Welfare:

Home Physician's salary increased from $2,000.00 per annum to $2,500.00 per annum.

Superintendent's salary increased from $5,500.00 per annum to $6,000.00 per annum.

10. We recommend payment of the following Committee fees and mileages re meeting held February 9th, 1962.

C. Clark, 1 meeting and mileage	$22.00
W. G. Shaw, 1 meeting and mileage	22.00
R. W. Speck, 1 meeting and mileage	23.20
A. M. Wilson, 1 meeting	20.00
T. W. Glassford, 1 mileage	4.40

Adopted February 15, 1962.

C. CLARK,
Chairman.

T. W. GLASSFORD,
Warden.

PAYMENT VOUCHER PEEL MANOR COMMITTEE

February 15th, 1962

Treasurer, Province of Ontario	$ 5.00
Ontario Hydro	344.38
Brampton Water Commission	193.13

Payroll Transfer	6,685.06
Pocket Money	281.00
Ontario Hospital Services Commission	63.00
Andrews & Associates	3.01
Armstrong Bros.	24.00
H. G. Barlow	29.41
Brown's Bread	144.97
Brampton Hardware	15.64
County of Peel	638.00
Walter E. Calvert Limited	11.48
County of Peel	65.74
Cassidy's Ltd.	22.71
Sam Caruso	34.20
Jim Dear's Shoe Store	7.39
Delwilton Carpet & Tile Ltd.	156.00
Dymond Drugs Limited	67.61
Duro-Test Electric Ltd.	185.40
Erindale Foods Limited	707.05
Findlay's Dairy Limited	23.70
Dr. J. A. Faulkner	7.00
Flowerlea Dairy Co-op	312.96
Grogan's Home Freezer	150.00
Lloyd Giles Smoke Shop	120.00
F. T. Hill & Co. Ltd.	21.98
Ingram's Groceteria	80.82
Industrial Supply House Limited	18.54
Ingram & Bell	36.40
Lewiscraft	25.10
Mother Parker	69.00
Bruce McClure Printing	80.34
Ontario Association of Homes for the Aged	25.00
Ontario Chemicals Ltd.	23.95
Page Bros. Products Limited	24.21
Peel Pharmacy	186.97
Ron Rider Fuels Ltd.	1,097.39
Stafford Foods Limited	17.85

Sovereign Film Distributors Ltd.	18.20
Salada-Shirriff-Horsey Ltd.	99.32
Sandoz Pharmaceuticals	85.00
Swift Canada Co. Ltd.	26.57
Swift Canadian Co. Ltd.	419.49
Times & Conservator	2.49
The Weekly	1.50
Peel Creamery	125.84
Charles Wilson, Limited	4.80
White's Fish Co.	71.65
West Chemicals Products Ltd.	60.77
F. L. Watson	41.55
Total	$12,962.57

C. CLARK,
Chairman.

T. W. GLASSFORD,
Warden.

FEBRUARY REPORT OF THE PEEL MANOR BUILDING COMMITTEE

To the Warden and Council of the County of Peel.

Your Committee on Peel Manor Building begs to report as follows:

1. We recommend approval for payment accounts listed on the attached pay sheet totalling $65,711.76.

2. The following resolution was passed by your Committee: "That immediate insurance for third party risk be placed on the elevator in the new Peel Manor Building and a maintenance contract be entered into with the installing Company (Electromatic Elevators)." We recommed approval of this resolution.

3. The tender of H. G. Barlow Company Limited in the amount of $1,613.72 has been accepted for the supply of office furniture for the superintendent's offices and the Home Physician's office. This was the lowest of two tenders received.

4. The following resolution was passed by your Committee:

"That the plaque to be erected in Peel Manor be designed in Anodized Aluminum with raised letters and that all the names of the 1962 County Council, the Warden, Clerk-Treasurer together with the Home Physician, Superintendent, the Architects and the General Contractors be inscribed on same." We recommend approval of this resolution.

5. The following resolution was passed by your Committee: "Be it resolved that the delivery and installation of the furniture for the new addition of the Peel Manor be left to the discretion of the Home Superintendent, the Home Physician along with the Architect and the Clerk." We recommend approval of this resolution.

6. We recommend payment of the following Committee fee and mileage re meeting held February 9th, 1962.

T. E. McCollum, 1 meeting and mileage $22.80

7. Messrs. Clark, Speck, Wilson, Shaw and Glassford were present at this meeting but as this was the second meeting on that date, no committee fees or mileage was allowed.

Adopted February 15, 1962.

C. CLARK, Chairman.

T. W. GLASSFORD, Warden.

PAYMENT VOUCHER PEEL MANOR BUILDING COMMITTEE

February 15th, 1962

Mitchell Construction Company (Canada)	$58,318.97
Mitchell Construction Company (Canada) Sales Tax	457.74
Hospital and Kitchen Equipment Company Ltd.	5,400.80
Hospital & Kitchen Equipment Co. Ltd. Sales Tax	202.53
Vine & Robinson, Architects	1,331.72
Total	$65,711.76

C. CLARK, Chairman.

T. W. GLASSFORD, Warden.

FEBRUARY REPORT OF THE PLANNING AND DEVELOPMENT

To the Warden and Council of the County of Peel.

Your Committee on Planning and Development begs to report as follows:

1. We are in receipt of a Notice of Hearing from the Ontario Municipal Board re amendment No. 119 to the Official Plan of the Township of Toronto. We recommend that this notice be filed.

2. We are in receipt of a Notice from the Ontario Municipal Board re the application of the Township of Toronto for approval of its restricted Area By-law Number 3504. We recommend that this Notice be filed.

3. We are in receipt of a Notice from the Ontario Municipal Board re the application of the Township of Toronto for approval of its restricted Area By-laws Numbered 3581, and 3719. We recommend that this Notice be filed.

4. We are in receipt of a Notice from the Ontario Municipal Board re the application of the Township of Chinguacousy for approval of its restricted Area By-law Number 37-61. We recommend that this Notice be filed.

5. We are in receipt of a communication from the Association of Ontario Counties re the presentation of a brief to the Provincial Cabinet. We recommend that this communication be filed.

6. We are in receipt of a letter from Mr. John Pearson, Community Planning Branch, Department of Municipal Affairs re Tri-County Planning Workshop to include the Counties of Peel, Halton and Wellington. We recommend that this letter be filed.

7. We are in receipt of Volume No. 8 of Ontario Planning from the Department of Municipal Affairs. We recommend that this be filed.

Adopted February 15, 1962.

R. J. INNIS,
Chairman.

T. W. GLASSFORD,
Warden.

FEBRUARY REPORT OF THE PRINTING & MISCELLANEOUS COMMITTEE

To the Warden and Council of the County of Peel.

Your Committee on Printing & Miscellaneous begs to report as follows:

1. We recommend approval for payment accounts listed on the attached pay sheet totalling $2,323.40.

Adopted February 15, 1962.

L. CLARKSON, Chairman.

T. W. GLASSFORD, Warden.

PAYMENT VOUCHER PRINTING & MISCELLANEOUS COMMITTEE

February 15, 1962.

The Advertiser	$ 6.00
H. G. Barlow Co. Ltd.	402.63
Canada Law Book Company	22.78
Charters Publishing Co.	610.59
Copeland-Chatterson Ltd.	22.71
S. R. Hart & Co. Ltd.	283.34
Bruce McClure Printing	125.77
Minnesota Mining & Mfg. of Canada Ltd.	23.07
The Orangeville Banner	5.88
Peel Gazette Limited	15.00
The Port Credit Weekly	7.50
Recordak of Canada Ltd.	374.46
The Review	5.88
Second Division Court	377.99

Times & Conservator	31.20
Toronto Township News	8.60
Total	$2,323.40

L. CLARKSON,
Chairman.

T. W. GLASSFORD,
Warden.

FEBRUARY REPORT OF THE PROPERTY COMMITTEE

To the Warden and Council of the County of Peel.

Your Committee on Property begs to report as follows:

1. We recommend approval for payment accounts listed on the attached pay sheet totalling $4,525.62.

2. The following municipalities have agreed to Magistrate Court rental, as outlined in the January report of the Property Committee: Township of Chinguacousy, Township of Albion, Village of Caledon East as well as the Province of Ontario. A letter has been received from the Town of Brampton requesting information as to basis for rental, etc. The following municipalities have not as yet acknowledged receipt of the rental arrangement: Town of Streetsville, Village of Bolton and Township of Toronto Gore. We recommend that the Clerk be instructed to inform the four municipalities named that if they do not agree to the rental arrangement as outlined in letters dated January 31st, 1962, on or before February 28th, 1962, that the Magistrate be informed that future Police Court for the four municipalities named can no longer be held in Court Room No. 2.

3. We recommend payment of the following Committee fees and mileages re meeting held January 30th, 1962.

J. J. Berney, 1 meeting and mileage	$24.00
C. Clark, 1 meeting and mileage	22.00
R. J. Innis, 1 meeting and mileage	23.60

T. E. McCollum, 1 meeting and mileage	22.80
R. W. Speck, 1 meeting and mileage	23.20

Adopted February 15, 1962.

T. E. McCOLLUM, Chairman.

T. W. GLASSFORD, Warden.

PAYMENT VOUCHER PROPERTY COMMITTEE

February 15, 1962.

County Buildings

Jim Archdekin	$ 9.00
Brampton Hardware	4.77
Early's Farm Supply	5.15
Jas. F. Gillanders Co. Ltd.	3,068.00
J. I. Holcomb Mfg.	20.55
Bob McArter	10.25
Bruce McClure Printing	5.97
Momar (Canada) Ltd.	20.34
Office Specialty	110.21
Ron Rider Fuels	182.89
Underwood Limited	83.16
Lloyd B. Wagg Ltd.	16.16
G. H. Wood & Co. Ltd.	13.13
Wyant & Co. Ltd.	29.82

Jail

Arscott's Meat Market	70.02
Boyle's Books & Gifts Ltd.	1.49
Brown's Bread	48.40
Challies Dental Products	139.49
Crest Hardware	22.92

F. T. Hill & Co. Ltd.	2.91
Ingram's Groceteria	123.29
Bruce McClure Printing	27.44
J. E. Paterson	33.75
Peel's Pharmacy	20.51
Rosedale Dairy Ltd.	44.00
Joseph Steinberg Ltd.	412.00
Total	$4,525.62

T. E. McCOLLUM, Chairman.

T. W. GLASSFORD, Warden.

FEBRUARY REPORT OF THE WELFARE COMMITTEE

To the Warden and Council of the County of Peel.

Your Committee on Welfare begs to report as follows:

1. We recommend to the Finance Committee approval of the following budget for 1962 and that the County levy the sum of $10,400.00 for welfare purposes.

Welfare Investigation	$ 5,400.00
Welfare Grants	1,000.00
Homemaker Services	4,000.00
	$10,400.00

Adopted February 15, 1962.

C. F. KLINE, Chairman.

T. W. GLASSFORD, Warden.

FEBRUARY REPORT OF THE AREA GOVERNMENT COMMITTEE

To the Warden and Council of the County of Peel.

Your Committee on Area Government begs to report as follows:

1. A meeting of the Area Government Committee was held on February 6th, 1962. Present at the meeting along with the Committee, were Mr. Argo, Mr. Jarrett, Mr. Hooper and the County Clerk-Treasurer.

2. The Area Government survey made in 1961 on behalf of Peel County Council was discussed at length. The Chairman of the Committee outlined certain proposals in connection with the future of County government in Peel County. On motion Messrs. Argo, Jarrett, Hooper and Rutherford were appointed a Committee to outline, in brief form, the proposal made by the Chairman of this Committee. This outline has now been completed and has been circulated to the Reeve of each municipality within the County. After the outline has been studied by each of the municipal Councils within the County, a further meeting of this Committee will be held to consider the reaction of the local Councils to the proposals.

3. We recommend payment of the following Committee fees and mileages re meeting held February 6th, 1962.

J. M. Adamson, 1 meeting and mileage	$22.00
J. J. Berney, 1 meeting and mileage	24.00
C. Clark, 1 meeting and mileage	22.00
W. E. Downey, 1 meeting and mileage	24.00
R. J. Innis, 1 meeting and mileage	23.60
C. F. Kline, 1 meeting	20.00
T. E. McCollum, 1 meeting and mileage	22.80
W. G. Shaw, 1 meeting and mileage	22.00
R. W. Speck, 1 meeting and mileage	23.20
T. W. Glassford, 1 mileage	4.40

Adopted February 15, 1962.

R. W. SPECK,
Chairman.

T. W. GLASSFORD,
Warden.

FEBRUARY REPORT OF THE PEEL MEMORIAL HOSPITAL COMMITTEE

To the Warden and Council of the County of Peel.

Your Committee on Peel Memorial Hospital begs to report as follows:

1. The regular meeting of the Board of Governors of Peel Memorial Hospital was held on January 18th, 1962. Routine business was discussed and Financial Statement presented and approved for payment $64,421.87 and building account $87,723.49.

2. The new addition was officially opened on January 27th with the Warden laying the corner stone and several councillors in attendance.

3. The date for the annual meeting was set for March 8th and an invitation to all interested to attend.

4. The plans for the new laundry are complete as amended and the Archietcts will submit a list of contractors to the Building Committee for tendering at the next meeting.

5. A psychiatric wing will probably be approved in the new bed addition as this was discussed with the O.H.S.C. and a tentative agreement was made in view of the expanding district population.

6. Messrs. Wilson and Shaw were present at the meeting held January 18th, 1962, but as it was the second meeting on that date, no Committee fees was allowed.

Adopted February 15, 1962.

W. G. SHAW,
Chairman.

T. W. GLASSFORD,
Warden.

FEBRUARY REPORT OF THE SOUTH PEEL HOSPITAL COMMITTEE

To the Warden and Council of the County of Peel.

Your Committee on South Peel Hospital begs to report as follows:

1. The regular meeting of the Board of Directors of the South Peel Hospital was held on Thursday, January 18th, 1962. Accounts in the amount of $83,230.70 were approved for payment.

2. The resignation of T. E. McCollum from the Board of Directors was accepted.

3. T. E. McCollum and C. M. Murray were appointed to the Board of Directors to fill the vacancies created by the resignation of Mr. A. M. Sanderson and Mr. T. E. McCollum.

4. The annual meeting of the South Peel Hospital Association will be held at 8 o'clock on February 22nd, 1962.

Adopted February 15, 1962.

T. E. McCOLLUM,
Chairman.

T. W. GLASSFORD,
Warden.

ACCOUNTS, MINUTES, REPORTS AND BY-LAWS

of the

COUNCIL OF THE CORPORATION

of the

COUNTY OF PEEL

MARCH SESSION

1962

T. W. GLASSFORD

WARDEN

PEEL GAZETTE LIMITED
Brampton, Ontario

Minutes

FIRST DAY OF MARCH SESSION

Council Chambers,

Brampton, March 15th, 1962.

Peel County Council met on the above date at 10.00 a.m.

Members were all present except J. J. Berney.

Warden T. W. Glassford presided.

The meeting opened with saying the Lord's Prayer.

On motion, Minutes of the February session were adopted as printed.

Communications were received and read from the following:

Minister of National Health and Welfare, Minister of Agriculture and the Minister of Health acknowledging receipt of resolution of the County of Prince Edward endorsed by Peel County Council.

Co-ordinator, Emergency Measures Organization activity report.

Brampton Unit of the Canadian Cancer Society requesting a grant.

Graydon and Cook, Solicitors for Reginald C. Southgate and Harry Arch re damage claim for property expropriated.

Department of Highways approval of Peel County By-laws numbered 1641 and 1642.

Clerk of the Juvenile and Family Court yearly report for 1961.

Department of Public Welfare re Pocket Money allowance for residents at Peel Manor.

Ontario Municipal Board re application from the Township of Toronto for approval of its restricted Area By-laws numbered 3777, 3719 and 3670.

Mr. A. Maclaren re Regional Planning Workshop meetings.

The following municipalities approving rental arrangements for Magistrate Court: Town of Streetsville, Village of Bolton and Township of Toronto Gore.

On motion the communications were referred to the appropriate Committees.

J. M. Adamson presented the March report of the Children's Aid Committee and on motion the report was adopted.

C. Clark presented the March report of the Peel Manor Committee and on motion the report was adopted.

C. Clark presented the March report of the Peel Manor Building Committee and on motion the report was adopted.

G. C. Gardhouse presented the March report of the Hospitalization Committee and on motion the report was adopted.

62-14

Moved by A. M. Wilson, Seconded by W. E. Downey:

That a Committee of County Council, composed of the Warden, the Finance Committee and the Clerk-Treasurer meet with the Finance Committee of the Town of Brampton to discuss terms of reference and possible agreements between the County and the Town for continuing of services presently provided by the County, to the City of Brampton when the Ontario Municipal Board approves of the By-law. That the meeting be arranged on a mutually satisfactory date prior to the April meeting of the County Council.

Carried.

L. Clarkson presented the March report of the Printing and Miscellaneous Committee and on motion the report was adopted.

A delegation representing Peel and Dufferin Counties Mutual Aid Fire Services Association was present and was introduced by W .E. Downey. The delegation addressed Council requesting County

participation in purchase of Radio Equipment for Fire services. On motion the request was referred to the Emergency Measures Committee for consideration and a recommendation to County Council.

The Warden thanked the delegation for appearing before Council.

J. J. Plaus presented the March report of the Legislation, Co-ordination and Personnel Committee and on motion the report was referred to a Committee of the Whole with W. G. Shaw in the Chair. The report was studied in Committee and amended. On motion the Committee rose and J. J. Plaus moved that the March report of the Legislation, Co-ordination and Personnel Committee be adopted as amended.

Amendment No. 1

Moved by R. W. Speck, Seconded by C. M. Murray:

Be it resolved that the Warden of the County of Peel represent the County at the Canadian Mayors and Municipalities Convention at Winnipeg, and that the Warden be authorized to select an additional member from the Legislation Committee to also attend.

Amendment No. 2

Moved by J. J. Plaus, Seconded by T. E. McCollum:

That the Warden and Chairman of the Legislation, Co-ordination and Personnel Committee be authorized to attend the Canadian Federation of the Canadian Mayors and Municipalities convention in Winnipeg from June 11th to 15th, 1962, with expenses paid and that in case neither can attend, that the Warden be authorized to name alternates delegates from the Legislation, Co-ordination and Personnel Committee and that this procedure be followed in appointing delegates to any conventions in 1962.

C. M. Murray requested a recorded vote on Amendment No. 2, which resulted as follows:

Voting in favour of Amendment No. 2—Adamson 2, Boretski 1, Clarkson 1, Downey 1, McCollum 2, Parker 1, Plaus 2. Total 10.

Voting against Amendment No. 2—Clark 2, Gardhouse 2, Glassford 2, Hooke 1, Innis 1, Kline 2, Murray 2, Shaw 1, Speck 2. Total 15.

Absent: Berney 1, Wilson 2. Total 3.

C. F. Kline requested a recorded vote on Amendment No. 1, which resulted as follows:

Voting in favour of Amendment No. 1—Kline 2, Murray 2. Total 4.

Voting against Amendment No. 1—Adamson 2, Boretski 1, Clark 2, Clarkson 1, Downey 1, Gardhouse 2, Glassford 2, Hooke 1, Innis 1, McCollum 2, Parker 1, Plaus 2, Shaw 1, Speck 2. Total 21.

Absent: Berney 1, Wilson 2. Total 3.

The first amendment was lost.

R. W. Speck requested a recorded vote on the original motion to adopt the report as amended, which resulted as follows:

Voting in favour of the motion to adopt the report as amended—Adamson 2, Boretski 1, Clark 2, Clarkson 1, Downey 1, Gardhouse 2, Glassford 2, Hooke 1, Innis 1, Parker 1, Plaus 2, Shaw 1. Total 17.

Voting against the motion to adopt the report as amended—Kline 2, McCollum 2, Murray 2, Speck 2. Total 8.

Absent: Berney 1, Wilson 2. Total 3.

The motion to adopt the report as amended was carried.

On motion Council adjourned until 1.30 p.m.

Council resumed.

T. E. McCollum presented the March report of the South Peel Hospital and on motion the report was adopted.

J. M. Adamson presented the March report of the Emergency Measures Committee and on motion the report was adopted.

W. G. Shaw presented the March report of the Peel Memorial Hospital and on motion the report was adopted.

J. J. Plaus presented the March report of the Health Unit Committee and on motion the report was adopted.

T. E. McCollum presented the March report of the Property Committee and on motion the report was referred to a Committee of the Whole with C. M. Murray in the Chair. The report was studied in Committee. On motion the Committee rose and on motion the report was adopted as presented.

W. G. Shaw presented the March report of the Agricultural and Reforestation Committee and on motion the report was adopted.

R. J. Innis presented the March report of the Planning and Development Committee and on motion the report was adopted.

The Warden called on Mr. O. H. Downey, former Warden of the County for a few words.

R. W. Speck presented the March report of the Good Roads Committee and on motion the report was referred to a Committee of the Whole with G. Parker in the Chair. The report was studied in Committee.

W. E. Downey requested a recorded vote on a motion to approve Clause 9 subsection (b), which resulted as follows:

Voting in favour of Clause 9, subsection (b)—Clark 1, Gardhouse 1, Glassford 1, Hooke 1, Innis 1, Shaw 1. Total 6.

Voting against Clause 9, subsection (b)—Adamson 1, Boretski 1, Clarkson 1, Downey 1, Kline 1, McCollum 1, Murray 1, Parker 1, Plaus 1, Speck 1. Total 10.

Absent: Berney 1, Wilson 1. Total 2.

The motion to approve Clause 9, subsection (b) was lost.

Amendment to Clause No. 11.

Moved by W. E. Downey, Seconded by C. F. Kline:

That the refunds to Towns and Villages be paid on the same percentage as the year 1961.

Carried.

On motion the Committee rose and on motion the report was adopted as amended.

62-15

Moved by J. J. Plaus, Seconded by C. F. Kline:

That the Committee on Good Roads include in their monthly report a summary of meetings held and costs of same.

Carried.

C. M. Murray presented the March report of the Finance Committee and on motion the report was adopted.

Take Notice that at this session I will introduce a By-law to sell $700,000.00 County Debentures for Hospital Construction.

C. M. MURRAY,

Leave Granted.

Pursuant to Notice C. M. Murray introduced a By-law to sell $700,000.00 County of Peel Debentures. The By-law was read the required number of times in Council.

62-16

Moved by C. M. Murray, Seconded by R. W. Speck:

That the By-law to sell $700,000.00 County Debentures for Hospital Construction, now having had its third and final reading, be finally passed as read, numbered 1654, signed by the Warden and Clerk and the Corporate Seal attached thereto.

Carried.

On motion Council adjourned until Thursday, March 22nd, at 10.00 a.m.

HENRY H. RUTHERFORD, Clerk.

T. W. GLASSFORD, Warden.

SECOND DAY MARCH SESSION

Council Chambers,

Brampton, March 22nd, 1962.

Council met pursuant to adjournment at 10.00 a.m.

Members were all present except J. J. Berney and A. M. Wilson.

Warden T. W. Glassford presided.

The meeting opened with saying the Lord's Prayer.

On motion, reading of the Minutes of the First day of the March session was deferred until the April session of County Council.

The audited Financial Statement for the year 1961 was presented to Council.

C. M. Murray presented the Second March report of the Finance Committee and on motion the report was referred to a Committee of the Whole with W. E. Downey in the Chair. The report was studied in Committee.

Amendment to Clause No. 4.

Moved by C. F. Kline:

That the salary of the Medical Officer of Health of Peel County be sustained at $10,500.00.

C. F. Kline requested a recorded vote on the amendment to Clause No. 4 which resulted as follows:

Voting in favour of the amendment—Adamson 1, Boretski 1, Clarkson 1, Downey 1, Gardhouse 1, Innis 1, Kline 1, Parker 1, Plaus 1, Shaw 1. Total 10.

Voting against the amendment—Glassford 1, Hooke 1, McCollum 1, Murray 1. Total 4.

Absent: Berney 1, Clark 1, Speck 1, Wilson 1. Total 4.

The amendment was carried.

C. F. Kline requested a recorded vote on a motion to adopt Clause 9 subsection (c) of the Finance Committee report which resulted as follows:

Voting in favour of Clause 9 subsection (c) as presented—Clark 1, Gardhouse 1, McCollum 1, Murray 1. Total 4.

Voting against Clause 9 subsection (c) as presented—Adamson 1, Boretski 1, Clarkson 1, Downey 1, Glassford 1, Innis 1, Kline 1, Parker 1, Plaus 1, Shaw 1. Total 11.

Absent: Berney 1, Speck 1, Wilson 1. Total 3.

The motion to adopt Clause 9 subsection (c) as presented was lost.

Amendment to Clause No. 9, subsection (c).

Moved by C. F. Kline:

That the Children's Aid Society grant as recommended by the Board be sustained at $53,919.79.

C. M. Murray requested a recorded vote on the amendment to Clause 9 subsection (c) which resulted as follows:

Voting in favour of the amendment—Adamson 1, Boretski 1, Clarkson 1, Downey 1, Gardhouse 1, Glassford 1, Hooke 1, Innis 1, Kline 1, Parker 1, Plaus 1, Shaw 1. Total 12.

Voting against the amendment—Clark 1, McCollum 1, Murray 1. Total 3.

Absent: Berney 1, Speck 1, Wilson 1. Total 3.

The amendment was carried.

J. J. Plaus requested a recorded vote on a motion to adopt Clause 14 as presented, which resulted as follows:

Voting in favour of Clause No. 14—Adamson 1, Clark 1, Clarkson 1, Gardhouse 1, Glassford 1, Hooke 1, Innis 1, Kline 1, McCollum

1, Murray 1, Parker 1, Shaw 1, Speck 1. Total 13.

Voting against Clause No. 14—Boretski 1, Downey 1, Plaus 1. Total 3.

Absent: Berney 1, Wilson 1. Total 2.

Clause No. 14 was adopted as presented.

On motion the Committee rose.

On motion Council adjourned until 1.45 p.m.

Council resumed.

It was moved that the Second March report of the Finance Committee be adopted as amended.

62-17

Amendment to Clause No. 4 of the Second March report of the Finance Committee.

Moved by T. E. McCollum, Seconded by C. M. Murray:

That Clause No. 4 of the Finance Committee report as amended, be further amended to read "That the Medical Officer of Health's salary be reduced by $500.00 to $10,000.00."

C. M. Murray requested a recorded vote on the amendment to Clause No. 4 which resulted as follows:

Voting in favour of the amendment—Adamson 2, Clark 2, Glassford 2, Innis 1, McCollum 2, Murray 2, Speck 2. Total 13.

Voting against the amendment: Boretski 1, Clarkson 1, Downey 1, Gardhouse 2, Hooke 1, Kline 2, Parker 1, Plaus 2, Shaw 1. Total 12.

Absent: Berney 1, Wilson 2. Total 3.

The amendment was carried.

62-18

Amendment to Clause 9 subsection (c).

Moved by T. E. McCollum, Seconded by C. M. Murray:

That Clause 9 subsection (c) of the Finance Committee report, as amended, be further amended to read "That the Children's Aid Voluntary grant be reduced by $3,919.79 to a total of $50,000.00."

C. M. Murray requested a recorded vote on the amendment to Clause 9 subsection (c) which resulted as follows:

Voting in favour of the amendment—Clark 2, Gardhouse 2, Glassford 2, Hooke 1, McCollum 2, Murray 2, Speck 2. Total 13.

Voting against the amendment—Adamson 2, Boretski 1, Clarkson 1, Downey 1, Innis 1, Kline 2, Parker 1, Plaus 2, Shaw 1. Total 12.

Absent: Berney 1, Wilson 2. Total 3.

The amendment was carried.

62-19

Amendment to Clause 1 subsections (g) and (h).

Moved by R. W. Speck, Seconded by C. Clark:

Be it resolved that the second March report of the Finance Committee, Clause 1 subsections (g) and (h) be amended: "That the salary of the Deputy Engineer of the County Roads Department and the salary of the County Land Purchaser be increased 3% of their present salary.

R. W. Speck requested a recorded vote on the amendment to Clause No. 1 subsection (g) and (h) which resulted as follows:

Voting in favour of the amendment—Clark 2, Innis 1, Shaw 1, Speck 2. Total 6.

Voting against the amendment—Adamson 2, Boretski 1, Clarkson 1, Downey 1, Gardhouse 2, Glassford 2, Hooke 1, Kline 2, McCollum 2, Murray 2, Parker 1, Plaus 2. Total 19.

Absent: Berney 1, Wilson 2. Total 3.

The amendment was lost.

62-20

Amendment to Clause 9 subsection (c).

Moved by C. F. Kline, Seconded by D. Hooke:

That Clause 9 subsection (c) of the Second March report of the Finance Committee report be amended to read "That this Council grant the Children's Aid Society a grant of $53,920.00."

R. W. Speck requested a recorded vote on the amendment to Clause 9 subsection (c) which resulted as follows:

Voting in favour of the amendment—Adamson 2, Boretski 1, Clarkson 1, Downey 1, Hooke 1, Kline 2, Parker 1, Plaus 2, Shaw 1. Total 12.

Voting against the amendment—Clark 2, Gardhouse 2, Glassford 2, Innis 1, McCollum 2, Murray 2, Speck 2. Total 13.

Absent: Berney 1, Wilson 2. Total 3.

The amendment was lost.

The motion to adopt the second March report of the Finance Committee was carried.

Take Notice that at this session I will introduce a By-law to levy County Rates.

C. M. MURRAY,

Leave Granted.

Pursuant to Notice, C. M. Murray introduced a By-law to levy County Rates. The by-law was read the required number of times in Council and referred to a Committee of the Whole with the Warden in the Chair. The By-law was studied in Committee and the blanks filled. On motion the Committee rose and the By-law was again read in Council.

62-21

Moved by C. M. Murray, Seconded by R. W. Speck:

That the By-law to levy County Rates, now having had its third and final reading, be finally passed as read, numbered 1655, signed by the Warden and Clerk and the Corporate seal attached thereto.

Carried.

Take Notice that at this session I will introduce a By-law to borrow money for the General Account.

C. M. MURRAY,

Leave Granted.

Pursuant to Notice, C. M. Murray introduced a By-law to borrow money for the General Account. The By-law was read the required number of times in Council and referred to a Committee of the Whole with the Warden in the Chair. The By-law was studied in Committee and the blanks filled. On motion the By-law was again read in Council.

62-22

Moved by C. M. Murray, Seconded by R. W. Speck:

That the By-law to borrow money for the General Account, now having had its third and final reading, be finally passed as read, numbered 1656, signed by the Warden and Clerk and the Corporate Seal attached thereto.

Carried.

Take Notice that at this session I will introduce a By-law to appropriate $900,000.00 for Road purposes.

R. W. SPECK,

Leave Granted.

Pursuant to Notice, R. W. Speck introduced a By-law to appropriate $900,000.00 for Road purposes. The By-law was read the required number of times in Council.

62-23

Moved by R. W. Speck, Seconded by C. M. Murray:

That the By-law to appropriate $900,000.00 for Road purposes, now having had its third and final reading, be finally passed as read, numbered 1657, signed by the Warden and Clerk and the Corporate Seal attached thereto.

Carried.

Take Notice that at this session I will introduce a By-law to appropriate $548,500.00 for Road purposes.

R. W. SPECK,

Leave Granted.

Pursuant to Notice, R. W. Speck introduced a By-law to appropriate $548,500.00 for Road purposes. The By-law was read the required number of times in Council.

62-24

Moved by R. W. Speck, Seconded by C. M. Murray:

That the By-law to appropriate $548,500.00 for Road purposes, now having had its third and final reading, be finally passed as read, numbered 1658, signed by the Warden and Clerk and the Corporate Seal attached thereto.

Carried.

Take Notice that at this session I will introduce a By-law to appropriate $688,000.00 for Road Purposes.

R. W. SPECK,

Leave Granted.

Pursuant to Notice, R. W. Speck introduced a By-law to appropriate $688,000.00 for Road purposes. The By-law was read the required number of times in Council.

62-25

Moved by R. W. Speck, Seconded by C. M. Murray:

That the By-law to appropriate $688,000.00 for Road purposes,

now having had its third and final reading, be finally passed as read, numbered 1659, signed by the Warden and Clerk and the Corporate Seal attached thereto.

Carried.

Take Notice that at this session I will introduce a By-law to change the salary of the County Assessor.

C. M. MURRAY,

Leave Granted.

Pursuant to Notice, C. M. Murray introduced a By-law to change the salary of the County Assessor. The By-law was read the required number of times in Council.

62-26

Moved by C. M. Murray, Seconded by R. W. Speck:

That the By-law to change the salary of the County Assessor, now having had its third and final reading, be finally passed as read, numbered 1660, signed by the Warden and Clerk and the Corporate Seal attached thereto.

Carried.

Take Notice that at this session I will introduce a By-law to change the salary of the Superintendent of the County Home for the Aged.

C. M. MURRAY,

Leave Granted.

Pursuant to Notice, C. M. Murray introduced a By-law to change the salary of the Superintendent of the County Home for the Aged. The By-law was read the required number of times in Council.

62-27

Moved by C. M. Murray, Seconded by R. W. Speck:

That the By-law to change the salary of the Superintendent of the County Home for the Aged, now having had its third and final

reading, be finally passed as read, numbered 1661, signed by the Warden and Clerk and the Corporate Seal attached thereto.

Carried.

Take Notice that at this session I will introduce a By-law to change the salary of the Physician of the County Home for the Aged.

C. M. MURRAY,

Leave Granted.

Pursuant to Notice, C. M. Murray introduced a By-law to change the salary of the Physician of the County Home for the Aged. The By-law was read the required number of times in Council.

62-28

Moved by C. M. Murray, Seconded by R. W. Speck:

That the By-law to change the salary of the Physician of the County Home for the Aged, now having had its third and final reading be finally passed as read, numbered 1662, signed by the Warden and Clerk and the Corporate Seal attached thereto.

Carried.

Take Notice that at this session I will introduce a By-law to change the salary of the County Engineer.

C. M. MURRAY,

Leave Granted.

Pursuant to Notice, C. M. Murray introduced a By-law to change the salary of the County Engineer. The By-law was read the required number of times in Council.

62-29

Moved by C. M. Murray, Seconded by R. W. Speck:

That the By-law to change the salary of the County Engineer now having had its third and final reading, be finally passed as read,

numbered 1663, signed by the Warden and Clerk and the Corporate Seal attached thereto.

Carried.

Take Notice that at this session I will introduce a By-law to change the salary of the County Clerk-Treasurer.

C. M. MURRAY,

Leave Granted.

Pursuant to Notice, C. M. Murray introduced a By-law to change the salary of the County Clerk-Treasurer. The By-law was read the required number of times in Council.

62-30

Moved by C. M. Murray, Seconded by R. W. Speck:

That the By-law to change the salary of the County Clerk-Treasurer, now having had its third and final reading, be finally passed as read, numbered 1664, signed by the Warden and Clerk and the Corporate Seal attached thereto.

Carried.

Take Notice that at this session I will introduce a By-law to change the remuneration of the Warden of the County of Peel.

C. M. MURRAY,

Leave Granted.

Pursuant to Notice, C. M. Murray introduced a By-law to change the remuneration of the Warden of the County of Peel. The By-law was read the required number of times in Council.

62-31

Moved by C. M. Murray, Seconded by R. W. Speck:

That the By-law to change the remuneration of the Warden of the County of Peel, now having had its third and final reading, be finally passed as read, numbered 1665, signed by the Warden and

Clerk and the Corporate Seal attached thereto.

Carried.

Take Notice that at this session I will introduce a By-law to change the Audit Fee.

C. M. MURRAY,

Leave Granted.

Pursuant to Notice, C. M. Murray introduced a By-law to change the Audit Fee. The By-law was read the required number of times in Council.

62-32

Moved by C. M. Murray, Seconded by R. W. Speck:

That the By-law to change the Audit fee, now having had its third and final reading, be finally passed as read, numbered 1666, signed by the Warden and Clerk and the Corporate Seal attached thereto.

Carried.

62-33

Moved by G. C. Gardhouse, Seconded by C. Clark:

That we now adjourn to meet again Thursday, April 12th, at 10.00 a.m. or at the call of the Warden.

Carried.

The Warden thanked the members of Council for their co-operation in transacting the County business at this session.

After singing the National Anthem, Council adjourned.

HENRY H. RUTHERFORD, Clerk.

T. W. GLASSFORD, Warden.

Reports

MARCH REPORT OF THE AGRICULTURAL & REFORESTATION COMMITTEE

To the Warden and Council of the County of Peel.

Your Committee on Agriculture and Reforestation begs to report as follows:

1. We are in receipt of a letter from the Canadian Pacific enclosing details of a visit of Canadian Farmers to Great Britain in 1962. We recommend that this communication be received.

2. We are in receipt of communications from the office of the Minister of National Health and Welfare, Minister of Agriculture and the Minister of Health acknowledging receipt of resolution of the County of Prince Edward and endorsed by Peel County Council at its last session. We recommend that these communications be received.

3. We recommend to the Finance Committee that consideration be given to an undertaking to guarantee to the Peel County Plowmen's Association to underwrite the expenses of the International Plowing Match, up to $4,000.00 and we further recommend that the Finance Committee consider this guarantee when making up the 1962 budget. This guarantee is in connection with the International Plowing Match to be held in the County of Peel in the year 1963.

4. Your Committee reviewed the present system of making grants to the three Agriculture Fairs in the County and the Peel County Plowmen's Association. Your Committee makes the following recommendations:

(a) That the grants made by the County to the Agriculture Fairs remain the same as previous years, and that all the local municipalities in the County be informed of this decision, so that local munici-

palities may continue to make individual grants to the Agriculture Societies if they so wish.

(b) That the grant made by the County to the Plowmen's Association remain the same as in previous years, and that all the local municipalities in the County be informed of this decision. It is the recommendation of the Committee that the local municipality, in which the yearly match is being held, continue to make a grant to the Society for that year.

5. We recommend to the Finance Committee that the sum of $14,860.00 be levied for Agricultural purposes for the year 1962. Estimated Provincial Government Subsidy for Weed Inspection is $4,000.00, making the net budget for Agriculture and Reforestation purposes $10,860.00.

6. We recommend payment of the following Committee fees and mileages re meeting held February 22nd, 1962.

W. E. Downey, 1 meeting and mileage	$24.00
G. C. Gardhouse, 1 meeting and mileage	22.60
D. Hooke, 1 meeting and mileage	25.20
R. J. Innis, 1 meeting and mileage	23.60
W. G. Shaw, 1 meeting and mileage	22.00
T. W. Glassford, 1 mileage	4.40

Adopted March 15th, 1962.

W. G. SHAW, Chairman.

T. W. GLASSFORD, Warden.

MARCH REPORT OF THE CHILDREN'S AID COMMITTEE

To the Warden and Council of the County of Peel.

Your Committee on Children's Aid begs to report as follows:

1. We recommend approval for payment accounts listed on the attached pay sheet totalling $8,657.69.

2. At the annual meeting of the Children's Aid Society of Peel County held in Brampton on February 14th, 1962, the following were appointed to the Board of Directors for the year 1962:

(a) From County Council—J. J. Berney, J. M. Adamson, C. F. Kline, J. J. Plaus, C. Clark, D. Hooke, M. Boretski, W. G. Shaw, R. J. Innis.

(b) From outside County Council—Mrs. George Ross, Lorne Park; Mrs. W. Horn, Lorne Park; Mrs. Carman Core, Brampton; Mr. William Arch, Streetsville; Mrs. R. Holmes, Meadowvale; Mrs. R. Williams, Port Credit; Mr. Barry Deacon, Clarkson; Mr. J. C. Saddington, Port Credit; Mrs. H. Willis, Belfountain.

3. The following officers were elected for the year 1962: President, Mr. J. J. Berney; Vice-President, Mrs. W. Horn; Treasurer, Mr. C. F. Kline; Secretary, Mr. Barry Deacon.

4. The following were appointed to the Executive Committee in addition to the four above named officers: Mrs. R. Holmes, Mr. J. C. Saddington, Mr. William Arch, Mr. R. J. Innis and Mr. D. Hooke.

5. The following were appointed to the Finance Committee: Chairman, C. F. Kline; Members, Mrs. R. Holmes and Mr. D. Hooke.

6. A donation of $642.50 from the Orenda Employees' Welfare Service Fund was acknowledged.

7. Two Thousand Six Hundred and Twenty-five Dollars has been received from Brampton and District United Red Feather Appeal.

8. Mrs. May Cockburn has been employed as Assistant Bookkeeper, effective January 22nd, 1962.

9. Mrs. Jean Esler has been employed as a Stenographer effective January 22nd, 1962.

10. Mrs. K. Ridley has been engaged as Stenographer-Receptionist in the Port Credit Branch office effective February 9th, 1962.

11. Miss Martha Madden has been appointed a Social Worker in the branch office replacing Mrs. Innis, effective April 15th, 1962.

12. We recommend to the Finance Committee that the sum of $105,419.79 be budgeted for Children's Aid purposes for the year 1962 made up as follows:

Wards	$46,000.00	
Non-Wards	5,500.00	
Grant	53,919.79	
Total		$105,419.79

13. We recommend payment of the following Committee fees and mileages re Board meeting held February 21st, Executive meeting held March 7th and Full Board meeting held March 14th, 1962.

J. M. Adamson, 2 meetings and mileage	$44.00
J. J. Berney, 2 meetings and mileage	48.00
M. Boretski, 1 meeting and mileage	24.00
C. Clark, 1 meeting and mileage	22.00
D. Hooke, 3 meetings and mileage	75.60
R. J. Innis, 2 meetings and mileage	47.20
C. F. Kline, 3 meetings	60.00
J. J. Plaus, 1 meeting and mileage	22.80
W. G. Shaw, 2 meetings and mileage	44.00

14. We recommend payment of the following Committee fee for signing cheques for two months:

C. F. Kline	$20.00

Adopted March 15th, 1962.

J. M. ADAMSON,
Chairman.

T. W. GLASSFORD,
Warden.

PAYMENT VOUCHER CHILDREN'S AID COMMITTEE

March 15th, 1962

Children's Aid Society of Peel County	$2,853.77
Children's Aid Society of Halton County	133.93
Children's Aid Society of Metro Toronto	1,017.92
Children's Aid Society of District of Parry Sound	195.82
Children's Aid Society of Simcoe County	89.41
Children's Aid Society of Wentworth County	293.82
Children's Aid Society of Peel County (Requisition)	4,073.02
Total	$8,657.69

J. M. ADAMSON,
Chairman.

T. W. GLASSFORD,
Warden.

MARCH REPORT OF THE EMERGENCY MEASURES COMMITTEE

To the Warden and Council of the County of Peel.

Your Committee on Emergency Measures begs to report as follows:

1. We recommend approval for payment accounts listed on the attached pay sheet totalling $164.58.

Adopted March 15th, 1962.

J. M. ADAMSON,
Chairman.

T. W. GLASSFORD,
Warden.

PAYMENT VOUCHER EMERGENCY MEASURES COMMITTEE

March 15th, 1962

J. H. Adams	$ 31.80
Boyle's Books & Gifts	1.90
W. Bridges	20.00
H. A. Farley	8.00
Halls Antenna Service	21.75
J. E. S. Hunt	80.00
Textile Bargain House	1.13
Total	$164.58

J. M. ADAMSON,
Chairman.

T. W. GLASSFORD,
Warden.

FIRST MARCH REPORT OF THE FINANCE COMMITTEE

To the Warden and Council of the County of Peel.

Your Committee on Finance begs to report as follows:

1. We recommend approval for payment accounts listed on the attached pay sheet totalling $202.36.

2. We are in receipt of a communication from the County Fiscal Agent reporting that the $700,000.00 County of Peel debentures have been sold at a net price to the County of $99.14.

3. We recommend that Ontario Hospital Insurance Coverage, presently being carried on County employees, be extended to include the staff of the Registry Office, with the County paying one-half of the premium. Estimated cost of this coverage—$100.00 per year.

4. We recommend that the expense allowance for personnel

attending authorized conventions as authorized by County Council on May 11th, 1961, be amended as follows:

Hotel Accommodation shall be allowed at single room cost. If hotel operates under American Plan (meals included) appropriate deductions is to be made for meals.

5. We recommend that Committee members attending more than one meeting on any one day, be allowed mileage for the second meeting, if said second mileage is deemed necessary by the Committee members.

6. We recommend that commissions on 1961 County of Peel Insurance be distributed as follows, at the following percentages:

Wilson Insurance Services Ltd., Brampton	50%
Albert Gibbons, Port Credit	8%
Thomas R. Evans and Son, Caledon East	6%
Norman B. Cook, Streetsville	6%
Dr. W. J. McCabe, Bolton	6%
J. W. Davis and Company, Port Credit	6%
Hunter Sleeman Agencies Ltd., Port Credit	6%
McRae Insurance Agency, Malton	6%
J. K. Murphy, R.R. 4, Brampton	6%

7. We recommend approval of the request of the Health Unit Board that an additional allowance to Health Unit Board members of $14.00 per meeting attended be paid by the County. This brings the Board members remunerations for attendance at Board meetings in line with the remuneration paid to members of Council for attendance at all other Committee meetings.

8. We recommend payment of the following Committee fees and mileages re attendance at meeting held March 13th, 1962.

C. Clark, 1 meeting and mileage	$22.00
R. J. Innis, 1 meeting and mileage	23.60
C. F. Kline, 1 meeting	20.00
T. E. McCollum, 1 meeting and mileage	22.80
C. M. Murray, 1 meeting and mileage	23.20
T. W. Glassford, 1 mileage	4.40

Adopted March 15th, 1962.

C. M. MURRAY, Chairman.

T. W. GLASSFORD, Warden.

PAYMENT VOUCHER FINANCE COMMITTEE

March 15th, 1962

Department of Public Welfare	$ 3.60
A. E. Kilpatrick	56.80
Frank Cowan Company Limited	22.86
R. J. Honey	14.10
Municipality of Metro Toronto	105.00
Total	$202.36

C. M. MURRAY, Chairman.

T. W. GLASSFORD, Warden.

COUNTY OF PEEL
EXPENSE ALLOWANCE FOR PERSONNEL ATTENDING AUTHORIZED CONVENTION

1. DAILY ALLOWANCE

(a) The amount of $10.00 (ten dollars) is authorized for each 24 hours in travel status. This allowance covers all meals, gratuities, etc., and all expenses not included for travel and hotel accommodation.

(b) When total time attending a convention is less than 24 hours or for portions of trips consisting of less than 24 hours actual expenses are authorized providing they do not exceed the maximum daily allowance of $10.00.

2. HOTEL ACCOMMODATION

Shall be allowed at single room cost. If hotel operates under American Plan (meals included) appropriate deduction is to be made for meals.

3 TRANSPORTATION

(a) Railroad Pullman and Air travel first class is authorized at cost (lower berth or roomette on Pullman).

(b) An allowance equal to railroad fare as outlined in paragraph 3.

(a) will be made to an employee using his personal automobile for travel.

4. All expenses for hotel accommodation, registration, railroad, and air travel must be supported by receipted voucher.

5. In addition to the above expense allowance, members of Council attending authorized convention will be paid authorized per diem allowance for days attending the convention

and a maximum of five days travel time.

Authorized:

Peel County Council

May 11, 1961

Amended:

Peel County Council

March 15, 1962

SECOND MARCH REPORT OF THE FINANCE COMMITTEE

To the Warden and Council of the County of Peel.

Your Committee on Finance begs to report as follows:

1. Your Committee reviewed salaries of all key personnel in all County Departments. In reviewing these salaries, your Committee took into consideration the recommendations of various committees, also the salaries paid for comparable positions in surrounding counties, where comparable figures were available. In accordance with this review your Committee recommends as follows:

(a) County Clerk-Treasurer—Salary increased from $9,500.00 per annum to $10,300.00 per annum.

(b) County Assessor—Salary increased from $5,500.00 per annum to $6,000.00 per annum.

(c) Civil Defense Co-Ordinator—Salary to remain at $6,500.00 per annum.

(d) Superintendent—Peel Manor—Salary increased from $5,500.00 per annum to $6,000.00 per annum.

(e) Physician—Peel Manor—Salary increased from $2,000.00 per annum to $2,500.00 per annum.

(f) County Engineer—Salary increased from $10,000.00 per annum to $10,200.00 per annum.

(g) Assistant County Engineer—Salary to remain at $8,000.00 per annum.

(h) Land Valuator—Salary to remain at $7,000.00 per annum.

2. We recommend that the recommendation of the Children's Aid Board to increase the salary of the Local Director from $8,500.00 per annum to $9,000.00 per annum, be approved.

3. We recommend that the recommendation of the Library Board to increase the salary of the Librarian from $3,700.00 per annum to $3,900.00 per annum, be approved.

4. We recommend that the recommendation of the Health Unit Board to increase the salary of the Medical Officer of Health be not approved, and further that the Health Unit Board be requested to decrease the salary of the Medical Officer of Health from $10,500.00 per annum to $10,000.00 per annum.

5. Your Committee reviewed salary schedules of all County Departments.

We recommend as follows:

(a) That the salary schedule of County Clerical Staff be amended, by adding the following:

(1) Judge's Secretary and Court Reporter—

Present Salary—$4,000.00 per annum)

Recommendation:

Minimum Salary—$4,400.00 per annum

Maximum Salary—$5,350.00 per annum

Annual Increment—$200.00

(2) Deputy Clerk-Treasurer—
(Present Salary—$3,600.00 per annum)

Recommendation:

Minimum Salary—$4,000.00 per annum)

Maximum Salary—$4,800.00 per annum

Annual Increment—$200.00

(3) Juvenile Court Clerk (Part Time—No Schedule)—

(Present Salary—$2,000.00 per annum)

Recommendation: $2,200.00 per annum

(b) That the salary schedule of Jail Staff remain as approved in 1961.

(c) That the salary schedule of the Caretaking Staff be amended as follows:

Caretaker—Nelson Street—No Schedule

Caretaker in Charge—$1,160.00 per annum

Assistant Caretaker—$240.00 per annum

(d) That the salary schedule for Peel Manor employees as recommended by the Peel Manor Committee, be approved.

(e) That the salary schedule for Roads Department employees as recommended by the Good Roads Committee, be approved.

6. We recommend that the Health Unit Board be requested to amend their recommended salary schedule for Clerical Staff as follows:

Staff Clerk—$50.00 to $60.00— annual increment $5.00 per week.

Office Manager—$61.00 to $73.00—annual increment $4.00 per week.

This recommendation will bring Health Unit Clerical Staff into line with the County Clerical Staff.

7. We recommend that the Children's Aid Board be requested to amend their recommended salary schedule for Clerical Staff as follows:

Stenographer Grade I—(2 years' experience)

$50.00 to $60.00—Annual Increment—$5.00 per week

This recommendation will bring Children's Aid Clerical Staff into line with County Clerical Staff.

8. We recommend that all changes in salaries and salary schedules as outlined in Clause Number 1 to Number 7, inclusive, take effect January 1st, 1962.

9. Your Committee reviewed all Budgets received from various Committees and Boards, as well as all requests for County Grants, and made the following recommendations:

(a) Warden's Salary—increased from $2,500.00 per annum to $3,000.00 per annum.

(b) Emergency Measures Budget reduced by $500.00, from $26,250.00 to $25,750.00.

(c) Children's Aid Society Grant reduced by $3,919.79, from $53,919.79 to $50,000.00.

(d) Welfare Grants reduced by $500.00, from $1,000.00 to $500.00.

(e) Homemaker Services Budget reduced by $1,000.00 from $4,000.00 to $3,000.00.

(f) Library Board request for a County Grant in the amount of $11,295.00 be approved. We further recommend that the Library Board be requested to re-submit their 1962 Budget showing Budget Detail outlined in relation to the 1961 Audit Statement.

(g) Health Unit Board request for a County Grant for the amount of $99,000.00, reduced to $95,000.00.

10. We recommend approval of the following Agricultural Grants:

Department of Agriculture	$ 500.00
Junior Farmers	200.00

Crop Improvement Association	300.00
Junior Extension Fund	700.00
Federation of Agriculture	1,300.00
Plowmen's Association	400.00
Farm Safety Council	50.00
Fall Fairs:	
Peel County (Brampton)	500.00
Albion and Bolton	300.00
Caledon	300.00

11. We recommend approval of the following miscellaneous Grants:

Retarded Children Schools:	
Brampton and District	$ 9,600.00
South Peel	18,400.00
Orangeville	400.00
Peel County T.B. Association	200.00
Peel Women's Institute	200.00
Hospital for Sick Children	100.00
National Inst. for the Blind	1,000.00
Lorne Scot Regiment	2,000.00
Brampton Cancer Society	250.00
South Peel and York Cancer Society	250.00
Salvation Army	1,000.00
Dufferin Area Hospital (Reserve Fund)	20,000.00
Health Unit Accommodation:	
(South Peel Hospital)	

(Peel Memorial Hospital)	12,500.00

12. Resolved that the Audit Fee be increased from $2,000.00 per annum to $2,300.00 per annum, said Audit fee to be charged to Departments as follows:

County	$1,550.00
Peel Manor	400.00
Health Unit	250.00
Library Co-operative	100.00
Total	$2,300.00

13. We recommend that a debenture issue of $300,000.00 be approved for Roads Capital Construction for the year 1962.

14. We recommend that the sum of $1,498,337.32, being a rate of 9.5 mills, be levied for County purposes for the year 1962, as follows:

General Purposes	$ 682,926.38	4.33 mills
Road Purposes	815,410.94	5.17 mills
Total	$1,498,337.32	9.5 mills

15. We recommend payment of the following Committee fees and mileages re meeting held March 20th, 1962:

C. Clark, 1 meeting and mileage	$22.00
R. J. Innis, 1 meeting and mileage	23.60
C. F. Kline, 1 meeting	20.00
T. E. McCollum, 1 meeting and mileage	22.80
C. M. Murray, 1 meeting and mileage	23.20
T. W. Glassford, 1 mileage	4.40

Adopted March 22, 1962.

C. M. MURRAY,
Chairman.

T. W. GLASSFORD,
Warden.

SALARY SCHEDULE
COUNTY GENERAL CLERICAL HELP 1962

Switchboard Operator, Receptionist—
$40.00 to $50.00 per week—Annual Increment $4.00

Stenographer—Junior
$40.00 to $50.00 per week—Annual Increment $5.00

Stenographer—Senior
$50.00 to $60.00 per week—Annual Increment $5.00

Bookkeeper—Junior
$51.00 to $63.00 per week—Annual Increment $4.00

Bookkeeper and Office Supervisor
$61.00 to $73.00 per week—Annual Increment $4.00

Judge's Secretary and Court Reporter—
(Present Salary—$4,000.00 per annum)

Recommendation:
Minimum Salary—$4,400.00 per annum
Maximum Salary—$5,350.00 per annum
Annual Increment—$200.00

Deputy Clerk-Treasurer—
(Present Salary—$3,600.00 per annum)
Recommendation:
Minimum Salary—$4,000.00 per annum
Maximum Salary—$4,800.00 per annum
Annual Increment—$200.00

Part Time Clerical Help
Paid hourly, based on the above Schedules, in classification covering position held.

Juvenile Court Clerk (Part Time—No Schedule)
(Present Salary—$2,000.00 per annum)
Recommendation: $2,200.00 per annum
Approved County Council, March 22nd, 1962.

SALARY SCHEDULE
OTHER COUNTY GENERAL EMPLOYEES 1961

JAIL STAFF—Approved County Council November, 1961

Turnkeys—

Minimum Salary—$3,250.00 per annum
Maximum Salary—$4,000.00 per annum
Annual Increment $150.00

Chief Turnkey—

Maximum Salary—$4,800.00 per annum
Annual Increment $200.00

Jail Governor—

Minimum Salary—$5,500.00 per annum
Maximum Salary—$6,700.00 per annum
Annual Increment $200.00

Jail Matron—

Present $2,500.00 per annum—no schedule
To be reviewed for new appointment.

Jail Surgeon—

$1,200.00 per annum—no schedule

Casual Help—

Male—$12.00 per day.
Female—$8.00 per day

CARETAKING STAFF—Approved County Council 1960

Head Caretaker—

Minimum Salary—$3,400.00 per annum

Maximum Salary—$4,400.00 per annum

Annual Increment $200.00

Caretakers—

Minimum Salary—$3,000.00 per annum

Maximum Salary—$3,600.00 per annum

Annual Increment $200.00

Casual Help—

(Female) $1.00 to $1.10 per hour

Caretaker—Nelson Street—no schedule

Caretaker in Charge—$1,160.00 per annum

Assistant Caretaker—$240.00 per annum

Approved County Council, March 22nd, 1962.

PROPOSED ROAD DEPARTMENT SALARY SCHEDULE 1962

CONSTRUCTION

1. Project Engineer (Professional Engineer)
   $6,200.00 to $7.000.00 per annum

2. Grade No. 5 Project Supervisors (Engineering Technicians
   $5,400.00 to $6,200.00 per annum

3. Grade No. 4 Drafting Supervisors and Senior Instrumentmen
   $4,420.00 to $5,400.00 per annum

4. Grade No. 3 Instrumentmen and Draftsmen
   $3,700.00 to $4.420.00 per annum

5. Grade No. 2 Surveyors (Rodmen)
   $3,320.00 to $3,700.00 per annum

6. Grade No. 1 Surveyors (Chainmen and Axemen)
   $2,500.00 to $3,200.00 per annum

7. Bridge and Grade Inspectors
   $1.50 to $1.90 per hour

8. Weighmen and Checkers
   $1.30 to $1.50 per hour

MAINTENANCE

1. Maintenance Foreman
   $5,665.00 per annum

2. Sub-Foreman
   $1.91 per hour

3. Grader Operators
   $1.85 per hour

4. Machine Operators
   $1.70 per hour

NOTE: Machine Operators when operating graders, are to be paid grader operators' wages.

5. Truck Drivers
   $1.60 per hour

6. Labourers
   $1.49 per hour

7. Labourers (Part time, six (6) months' probation)
   $1.39 per hour

NOTE: All hourly employees to be paid time and one-half for overtime in excess of forty-five (45) working hours per week.

(Staff Increases in this schedule not to exceed 3% for 1962.)
Approved County Council, March 22nd, 1962.

JANUARY 1, 1962 PEEL

RECOMMENDED SALARY SCHEDULE

This proposed Salary Schedule is drawn up for all Employees to live reduced

Classification	Monthly Starting Salary	After 3 Mos.
Senior Registered Nurse	250.00	270.00
Registered Nurses	250.00	270.00
Practical Nurses	160.00	180.00
Cook	200.00	210.00
Second Cook	160.00	180.00
Kitchen Help	150.00	
Launderer	170.00	190.00
Laundress	120.00	125.00
Night Watchman	1.00 per hr.	
Relief Night Watchman	1.00 per hr.	
Housekeeper	145.00	150.00
Housemaid	120.00	125.00
Nursing Orderly	170.00	180.00
Maintenance and Fireman	200.00	210.00
Maintenance	200.00	
Receiver	250.00	

Approved by County Council March 22nd, 1962

COUNTY MANOR

BY PEEL MANOR COMMITTEE

out. If any Employee lives in, the monthly suggested salary will be $20.00

After 6 Mos.	After 9 Mos.	After 1 Year	After 2 Years	After 3 Years
		300.00	325.00	
		280.00	300.00	
		200.00	225.00	235.00
		240.00	260.00	275.00
		200.00		
		210.00	225.00	240.00
	130.00	140.00		
	155.00	165.00		
	130.00	140.00		
		220.00	245.00	255.00
220.00		240.00	300.00	4,000.00 (per annum July 1, 1962)

COUNTY OF PEEL

BUDGET CONSOLIDATION 1962

REVENUE

County Rates

	1961 Budget	1961 Actual	1962 Budget
Towns	277,241.74	284,895.52	374,284.66
Village	64,550.71	65,650.14	18,444.53
Townships	973,957.77	1,001,340.40	1,105,608.13
Total	1,315,750.22	1,351,886.06	1,498,337.32
Licenses & Permits	200.00	370.00	370.00
Grants, Subsidies & Recoverables			
Provincial Government	581,816.27	431,873.72	191,213.75
Other Municipalities	180,422.50	180,405.30	231,985.00
Other Sources	500.00	373.40	375.00
Total	762,738.77	612,652.42	423,573.75
Other Revenue			
Fines & Court Fees	527.52	1,318.36	1,080.00
Registry Office Fees	54,730.83	133,093.33	25,000.00
Rents	8,060.00	6,510.00	11,530.00
Total	63,318.35	140,921.69	37,610.00
Miscellaneous			
Compensation Board		38.11	
Criminal Audit		124.22	
Sale of Steel Case		50.15	
Hydro Rental		35.00	
Total		247.48	
Surplus from 1960			
General Account	62,958.60	63,158.60	125,056.68
TOTAL	2,204.965.94	2,169,236.25	2,084,947.75

EXPENDITURE

	1961 Budget	1961 Actual	1962 Budget
General Government			
Executive & Legislation	23,150.00	22,055.60	25,600.00
Administration	33,762.00	54,443.63	42,577.94
Other	36,787.43	31,818.43	29,459.77
Total	93,699.43	108,317.66	97,637.71
Protection to Persons & Property			
Law Enforcement	118,131.23	114,783.71	117,564.80
Emergency Measures	17,488.60	15,728.52	25,750.00
Total	135,619.83	130,512.23	143,314.80
Public Welfare			
Child Welfare	115,164.55	106,501.28	128,500.00
Hospitalization	14,600.00	16,310.85	17,000.00
Welfare Investigations	5,400.00	5,314.46	5,330.00
Welfare Grants	1,000.00		500.00
Homemaker Service	4,000.00	2,071.25	3,000.00
Home for the Aged	11,471.15	9,753.52	17,708.66
Total	151,635.70	139,951.36	172,038.66
Education			
Library Co-operative	10,937.50	10,937.50	11,295.00
Retarded Children Schools	21,200.00	21,200.00	28,400.00
Total	32,137.50	32,137.50	39,695.00
Debt Charges			
Debenture Debt	347,098.41	347,098.41	477,650.41
Temporary Debt	10,000.00	10,429.42	10,500.00
Total	357,098.41	357,527.83	488,150.41
Rebate re Tax Cancellations		4,909.00	
Agriculture	13,300.00	13,742.17	14,875.00
Grants	5,000.00	5,000.00	37,500.00

Registry Office	10,090.34	12,951.60	13,011.23
Capital Out of Revenue	542,461.19	393,757.49	148,703.70
Health Unit	91,500.00	83,622.60	95,000.00
Contingencies	10,673.41		19,610.30
Taxes Transferred to Roads	761,750.13	761,750.13	815,410.94
Surplus December 31, 1961		125,056.68	
TOTAL	2,204,965.94	2,169,236.25	2,084,947.75

COUNTY OF PEEL BUDGET 1962

REVENUE

	1961 Budget	1961 Actual	1962 Budget
County Rates:			
Towns:			
Brampton	190,625.91	190,625.91	233,455.94
Port Credit	86,615.83	86,615.83	90,214.89
Streetsville	47,011.76	47,011.76	50,613.83
Villages:			
Bolton	14,920.61	14,920.61	15,582.71
Caledon East	2,618.34	2,618.34	2,861.82
Townships:			
Albion	25,262.41	25,262.41	26,670.40
Caledon	30,209.61	30,209.61	31,495.05
Chinguacousy	71,063.67	71,063.67	88,162.17
Toronto Township	836,067.15	836,067.15	947,353.74
Toronto Gore	11,354.93	11,354.93	11,926.77
Total	1,315.750.22	1,315,750.22	1,498,337.32
Section 53			
Towns:			
Brampton		6,766.73	
Port Credit		887.05	
Streetsville		913.70	

Villages:			
Bolton		195.83	
Caledon East		3.19	
Townships:			
Albion		173.37	
Caledon		139.30	
Chinguacousy		5,595.19	
Toronto Township		18,450.85	
Toronto Gore		74.22	
Total		33,199.43	
Section 53—Prior Years		2,936.41	
TOTAL	1,315,750.22	1,351,886.06	1,498,337.32
Licenses & Permits	200.00	370.00	370.00
Grants, Subsidies & Recoverables			
Provincial Government:			
Manor Construction (Capital	541,107.45	392,403.75	148,703.70
Hospitalization	16,890.67	16,890.67	10,120.05
Homemaker	1,600.00	311.75	1,500.00
Children's Aid Non Wards	908.41	2,722.94	2,200.00
Assessment	1,500.00	1,500.00	1,500.00
Weed Inspection	4,050.00	3,916.14	4,000.00
Fox & Wolf Bounties	20.00	16.00	15.00
Emergency Measures	15,739.74	14,112.47	23,175.00
Total	581,816.27	431,873.72	191,213.75
Other Municipalities			
Training Schools	1,000.00	982.80	1,000.00
High School Debentures	179,422.50	179,422.50	225,401.38
Over Sale on Debentures			5,583.62
Total	180,422.50	180,405.30	231,985.00
Other Sources			
Indigent Collections	500.00	373.40	375.00

Other Revenue

Fines & Court Fees			
County Court	300.00	355.40	350.00
Juvenile Court		500.00	500.00
Division Court	227.52	462.96	230.00
Total	527.52	1,318.36	1,080.00
Registry Office Fees	54,730.83	133,093.33	25,000.00
Rents:			
Health Unit	1,800.00	1,800.00	2,000.00
Children's Aid	1,800.00	1,800.00	2,000.00
Library	980.00	980.00	1,200.00
Farm	330.00	330.00	330.00
3 Glen Eagle Crescent	1,200.00	1,150.00	1,200.00
Davis, Davis & Webb	1,950.00	350.00	
Jail Apartment		100.00	
Magistrate			1,800.00
Court Room No. 2			3,000.00
Total	8,060.00	6,510.00	11,530.00

Miscellaneous

Compensation Board		38.11	
Criminal Audit		124.22	
Sale of Steel Case		50.15	
Hydro Rental		35.00	
Total		247.48	

Surplus

General Account	62,958.60	63,158.60	125,056.68
TOTAL	2,204,965.94	2,169.236.25	2,084,947.75

EXPENDITURE

	1961 Budget	1961 Actual	1962 Budget
General Government:			
Executive & Legislation			
Warden's Salary	2,500.00	2,500.00	3,000.00
Council & Committee Fees	16,000.00	15,540.00	17,000.00
Council — Mileage	3,000.00	2,435.00	3,000.00
Council — Convention Expenses	1,650.00	1,580.60	2,600.00
TOTAL	23,150.00	22,055.60	25,600.00
Administration			
Clerk'-Treasurer's Office:			
Staff Salaries		18,274.40	19,968.00
Extra Help		158.50	900.00
Retirement Allowance		3,100.00	3,100.00
County Solicitor		1,000.00	1,000.00
Memberships		130.00	130.00
Staff:			
Convention Expense		162.03	165.00
Mileage		64.40	65.00
Office Supplies & Advertisement		2,223.99	2,250.00
Minutes & Financial Statement		2,912.56	3,000.00
Postage		444.82	450.00
Telephone		844.97	1,050.00
Repairs — Equipment		367.04	370.00
Warden's Banquet		900.84	900.00
Council — Lunches for Guests & Coffee		85.01	85.00
Miscellaneous:			
Council Picture		100.50	85.00
Public Speaking Contest		158.05	56.76

Planning Committee		135.15	
Flowers		61.18	60.00
Insurance Appraisal		1,020.00	150.00
Area Government Survey		15,420.76	
Total	27,950.00	47,564.20	33,784.76
Less:			
Staff Salaries:			
Health Unit	1,400.00	1,400.00	1,400.00
Peel Manor	1,800.00	1,800.00	1,800.00
Roads	3,380.00	3,380.00	3,380.00
Solicitor:			
Roads	400.00	400.00	400.00
Net Totals	20,970.00	40,584.20	26,804.76
Assessment Office:			
Staff Salaries		7,136.25	7,976.00
Membership		55.00	55.00
Staff:			
Convention Expense		218.50	220.00
Car Allowance		900.00	900.00
Office Supplies & Advert.		148.23	150.00
Registry Office Conveyances		470.10	470.00
Postage		11.25	12.00
Telephone		331.19	330.00
Repairs Equipment		17.10	18.00
Total	9,500.00	9,287.62	10,131.00
Unemployment Insurance	290.00	385.85	400.00
Ontario Hospital Ins.	610.00	596.90	710.00
Group Life Insurance	100.00	85.96	100.00
Pension	942.00	612.11	1,290.00
Audit	1,350.00	1,350.00	1,550.00
Insurance:			
Compensation		1,250.60	1,300.00

Councillors Accident		207.00	215.00
Bond		83.39	77.18
TOTAL	33,762.00	54,443.63	42,577.94
Other			
Court House	10,034.11		
Caretaking		3,386.04	3,536.00
Caretaking Supplies		552.63	550.00
Repairs		1,154.54	1,200.00
Fuel (Gas)		947.67	950.00
Water		57.31	60.00
Hydro		652.80	650.00
Window Cleaning		158.15	160.00
Garbage Collection		78.00	104.00
Insurance			
Liability		65.32	75.00
Fire		502.86	520.00
Boiler		165.93	
Contents		300.00	
Miscellaneous		14.25	15.00
Extra Maintenance & Equip.	9,350.00	8,451.72	
Court Room No. 1			1,000.00
Court Room No. 2			
Drapes			600.00
Chairs			900.00
Extra Furniture			81.00
Doorway			25.00
Magistrate's Office			
Doorway			53.00
Partition			125.00
Painting			50.00
Judge's Chambers			
Drapes			135.00

Painting			80.00
Court Clerk's Office			
Remodelling Vault			150.00
Sheriff's Office			
Filing Cabinet			92.25
Court Clerk's Office			
Dictaphone			531.00
Filing Cabinet			92.25
Office Furniture			450.00
Judge's Chambers			
Table and Chair			125.50
Caretaker			
Vacuum Cleaner			215.00
Totals	19,384.11	16,487.22	12,525.00
Old Registry Office	3,307.29		
Caretaking		1,128.68	1,179.00
Caretaking Supplies		167.81	161.00
Repairs		115.79	115.00
Fuel (Oil)		756.89	760.00
Water		12.54	13.00
Hydro		270.00	270.00
Garbage Collection		26.00	26.00
Taxes		302.00	302.00
Insurance			
Fire		104.35	110.00
Boiler		152.94	
Contents		50.00	
Extra Maintenance & Equip.	625.00	332.60	
Court Room—Painting			75.00
Totals	3,932.29	3,419.60	3,011.00
3 Glen Eagle Crescent	1,059.49		
Repairs		327.13	50.00
Fuel (Oil)		227.90	230.00
Garage Rent		60.00	60.00

Recreation Room Rent		345.00	360.00
Recreation Rm. Cleaning		45.00	60.00
Telephone		238.63	240.00
Taxes		295.77	300.00
Insurance			
Fire		36.55	40.00
Boiler		152.94	
Contents		10.00	
Extra Maintenance & Equip.	370.00		
Dishes		369.87	30.00
Totals	1,429.49	2,108.79	1,370.00
44 Nelson Street	3,934.60		
Caretaking		1,350.00	1,450.00
Caretaking Supplies		152.61	160.00
Repairs		238.69	250.00
Fuel (Oil)		424.31	425.00
Water		14.43	15.00
Hydro		318.55	320.00
Window Cleaning		11.50	11.50
Garbage Collection		31.00	26.00
Taxes		697.32	700.00
Insurance			
Fire		255.50	270.00
Boiler		179.10	
Extra Maintenance	1,000.00		
Alterations			750.00
Totals	4,934.60	3,673.01	4,377.50
Municipal Office	5,932.94		
Caretaking		2,428.09	2,528.00
Caretaking Supplies		542.00	550.00
Repairs Building		431.65	700.00
Fuel (Coal)		838.69	850.00
Water		31.23	32.00
Hydro		1,198.93	1,200.00

Window Cleaning		76.57	80.00
Garbage Collection		45.50	52.00
Insurance			
Fire		149.54	160.00
Boiler		236.61	
Contents		65.00	
Extra Maintenance & Equip.	1,174.00	86.00	
Assessment Office			
Calculator			1,120.00
Typewriter			183.00
Clerk's Office			
Typewriter			178.00
Tack Board			218.27
Floor Covering			325.00
Totals	7,106.94	6,129.81	8,176.27
TOTAL	36,787.43	31,818.43	29,459.77

PROTECTION TO PERSONS AND PROPERTY

Law Enforcement

Crown Attorney & Clerk of the Peace		3,739.95	3,800.00
Assistant Crown Attorney		668.00	670.00
Sheriff		2,534.58	2,550.00
Court Clerk		750.00	750.00
Crown Witnesses		3,461.35	3,500.00
Juries		4,398.40	4,400.00
Jury Selection		30.00	132.80
Jury — Meals		103.25	100.00
Totals	20,000.00	15,685.53	15,902.80
Juvenile Court:			
Staff—Salaries		2,000.00	3,450.00
Extra Help		10.00	50.00
Judge's Fees		877.70	450.00

Court Reporter		1,223.00	1,250.00
Staff — Mileage		81.70	85.00
Office Supplies		191.92	200.00
Postage		143.39	200.00
Telephone		423.82	500.00
Detention Home			200.00
Repairs — Equipment		20.11	21.00
Totals	6,000.00	4,971.64	6,406.00
Other Law Enforcement Costs:			
Staff — Salaries		4,000.00	4,400.00
Court Constables		3,046.80	3,050.00
Court Reporters		331.40	350.00
Office Supplies & Advert.		6,084.64	7,000.00
Postage		36.71	40.00
Telephone		2,544.95	2,600.00
Repairs — Equipment		246.92	250.00
Justices of the Peace		974.00	975.00
Inquests — Juries & Witnesses		1,282.65	1,300.00
Transcripts		707.00	700.00
Criminal Audit		257.60	240.00
Mental Examinations		150.00	150.00
Coroners			
Investigations		3,088.05	3,100.00
Inquests		508.00	500.00
Pathologists		3,988.55	4,000.00
Funeral Homes		1,525.00	1,525.00
Transportation—Prisoners		2,907.45	3,000.00
Totals	35,000.00	31,679.72	33,180.00
Jail Salaries	45,288.30	49,649.10	49,990.00
Superannuation	2,266.70	2,211.85	1,907.00
Jail Supplies & Maintenance	8,076.23		
Groceries		3,910.10	4,000.00
Drugs		245.72	250.00

Clothing (Prisoners)		382.04	400.00
Uniforms			
Household Supplies		555.57	600.00
Office Supplies		124.63	150.00
Postage		42.81	50.00
Telephone		444.00	450.00
Medical Examinations		349.00	350.00
Repairs Building		90.55	100.00
Repairs Equipment		25.25	30.00
Fuel (Coal)		1,163.76	1,200.00
Water		90.32	95.00
Hydro		502.65	510.00
Garbage Collection		78.00	104.00
Miscellaneous		47.70	50.00
Insurance			
Fire		830.27	840.00
Boiler		155.96	
Contents		90.00	
Extra Maint. & Equip.	1,500.00		
Contingencies		1,457.54	1,000.00
Totals	9,576.23	10,585.87	10,179.00
TOTAL	118,131.23	114,783.71	117,564.80

Emergency Measures

Personal Services:			
Co-ordinator	6,500.00	6.500.00	6.500.00
Instructors	140.00	105.00	450.00
Clerical	2,600.00	2,660.00	3,120.00
Janitor	240.00	240.00	240.00
Casual Assistance		50.00	100.00
Other Pay List Items	600.00	138.23	125.00
Travel:			
Co-ordinator & Inst.	500.00	496.60	700.00
Candidates	200.00	402.60	200.00
Materials & Supplies:			

Stationery & Office Supplies	300.00	358.34	400.00
Training Supplies	100.00	136.12	100.00
Books & Publications	25.00		25.00
Maintenance of Office	25.00	18.58	25.00
Maintenance—Office Equip.		82.32	125.00
Maintenance Communication Equip.			50.00
Maintenance vehicles		36.86	100.00
Maintenance Training Equip.		64.35	
Rent & Utility Services:			
Office Rental	1,800.00	1,800.00	1,800.00
Casual Rentals			100.00
Storage			120.00
Telephone	300.00	490.36	720.00
Public Utilities	100.00	49.90	50.00
Other:			
Exercises	200.00	50.38	150.00
Freight & Express	100.00	6.59	100.00
License & Permits			50.00
Insurance on Equip.	50.00	50.00	50.00
Publicity & Advert.	500.00	72.33	200.00
Telephone & Postage	200.00	134.55	200.00
Equipment (1961):			
Office Furniture	415.10	497.31	
Duplicating Machine & Dictaphone	1,152.00	1,067.00	
Projector & Screen	58.00	58.00	
Blackboard & Easel	25.00	25.60	
Protective Clothing	137.50	137.50	
Emergency Communications	1,221.00		
Equipment (1962):			

Emergency Communications			1,800.00
Rescue Truck			8,000.00
Uniforms			150.00
TOTAL	17,488.60	15,728.52	25,750.00

PUBLIC WELFARE

Child Welfare:			
Training Schools	2,000.00	1,965.60	2,000.00
Children's Aid Wards			
Other Municipalities	29,260.00	23,347.02	25,000.00
Peel Society	33,000.00	30,423.42	46,000.00
Non Wards	5,000.00	4,536.33	5,500.00
Over 18's		324.36	
Grant to Peel Society	45,904.55	45,904.55	50,000.00
TOTAL	115,164.55	106,501.28	128,500.00
Hospitalization:			
Hospitals	12,500.00	10,453.45	10,950.00
Funerals		1,250.00	1,250.00
O.H.S. — Indigents		1,705.20	1,800.00
O.H.S. — U.R.R.	2,100.00	2,902.20	3,000.00
TOTAL	14,600.00	16,310.85	17,000.00
Welfare Investigations:			
Staff — Salaries		4,200.00	4,200.00
Staff — Mileage		755.13	760.00
Office Supplies		3.00	4.00
Postage		.74	1.00
Telephone		253.59	260.00
Staff Convention Expense		102.00	105.00
TOTAL	5,400.00	5,314.46	5,330.00
Welfare Grants	1,000.00		500.00
Homemaker Service	4,000.00	2,071.25	3,000.00
Home for the Aged	11,471.15	9,753.52	17,708.66

(Details Pages 148-151)

EDUCATION

Library	10,937.50	10,937.50	11,295.00
Retarded Children Schools:			
Brampton and District	7,600.00	7,600.00	9,600.00
South Peel	13,200.00	13,200.00	18,400.00
Orangeville	400.00	400.00	400.00
TOTAL	32,137.50	32,137.50	39,695.00

DEBT CHARGES

Debenture Debt:			
High School	179,422.50	179,422.50	230,985.00
Registry Building	36,310.00	36,310.00	36,505.00
Air Conditioning			4,000.00
Peel Manor	20,850.00	20,850.00	69,175.00
Hospital Assumed	110,515.91	110,515.91	111,010.41
Hospital			25,975.00
TOTAL	347,098.41	347,098.41	477,650.41
Temporary Debt Charges:			
General	10,000.00	10,429.42	10,500.00

REBATES TO MUNICIPALITIES RE TAX CANCELLATIONS

Brampton	1,042.61
Port Credit	725.00
Bolton	107.43
Streetsville	141.57
Chinguacousy	168.50
Toronto Twp.	2,632.90
Toronto Gore	90.99
TOTAL	4,909.00

AGRICULTURE

Grants:			
Department of Agriculture	500.00	500.00	500.00
Junior Farmers	150.00	150.00	200.00

Crop Improvement Assoc.	300.00	300.00	300.00
Junior Extension Fund	700.00	700.00	700.00
Federation of Agriculture	1,300.00	1,300.00	1,300.00
Plowmen's Association	400.00	400.00	400.00
Farm Safety Council	200.00	200.00	50.00
Honour Night		110.00	
Fall Fairs:			
Peel County (Brampton)	500.00	500.00	500.00
Albion & Bolton	300.00	300.00	300.00
Caledon	300.00	300.00	300.00
Committee Fees:			
Tree Commission	100.00	44.60	100.00
Conservation Com.	100.00	38.40	100.00
Weed Control:			
Inspectors (Three)	7,400.00	8,226.70	8,900.00
Supplies	100.00	79.37	100.00
Leafy Spurge & Buckthorne	600.00	553.10	600.00
Fox Bounty	50.00	40.00	
Wolf Bounty			25.00
Contingencies	300.00		500.00
TOTAL	13,300.00	13,742.17	14,875.00

GRANTS

Peel County T.B. Assoc.	200.00	200.00	200.00
Peel Women's Institute	200.00	200.00	200.00
Hospital for Sick Children	100.00	100.00	100.00
National Inst. for the Blind	1,000.00	1,000.00	1,000.00
Lorne Scot Regiment	2,000.00	2,000.00	2,000.00
Brampton Cancer Society	250.00	250.00	250.00
South Peel & York Cancer Society	250.00	250.00	250.00
Salvation Army	1,000.00	1,000.00	1,000.00

Dufferin Area Hospital			20,000.00
Health Unit Accommodation			
South Peel Hospital			12,500.00
Peel Memorial Hos.			
TOTAL	5,000.00	5,000.00	37,500.00
REGISTRY OFFICE	10,015.34		
Caretaking		2,428.12	2,528.00
Caretaking Supplies		512.33	550.00
Repairs Building		1,143.84	700.00
Fuel (Coal)		838.71	850.00
Water		31.23	32.00
Hydro		1,198.98	1,200.00
Window Cleaning		76.58	80.00
Garbage Collection		45.50	52.00
Repairs Equipment		91.88	100.00
Office Supplies		3,756.05	4,000.00
Telephone		752.22	760.00
Audit			300.00
Insurance:			
Fire		149.55	160.00
Boiler		236.62	
Contents		129.17	
Extra Maintenance & Equip.	75.00	1,560.82	
Typewriter			454.23
Filing Cabinet			60.00
Electric Perforator			1,185.00
TOTAL	10,090.34	12,951.60	13,011.23
CAPITAL EXPENDITURE PROVIDED OUT OF REVENUE			
Air Conditioning	1,353.74	1,353.74	
Peel Manor Construction	541,107.45	392,403.75	148,703.70
TOTAL	542,461.19	393,757.49	148,703.70

HEALTH UNIT	91,500.00	83,622.60	95,000.00
(Details Pages 151-153)			
CONTINGENCIES	10,673.41		19,610.30
TAXES TRANSFERRED TO ROAD ACCOUNT	761,750.13	761,750.13	815,410.94
SURPLUS DEC. 31, 1961		125,056.68	
TOTAL	2,204,965.94	2,169,236.25	2,084,947.75

PEEL COUNTY MANOR

	1961 Budget	1961 Actual	1962 Budget
REVENUE			
Resident Unorg. Terr.	1,113.25	1,113.25	1,146.10
O.A.A.	3,785.56	5,134.28	7,500.00
O.A.S.	45,230.00	52,876.00	78,876.00
Estates		210.00	600.00
Federal Sales Tax	520.00	573.73	631.71
Paying Residents	28,889.35	24,539.93	25,000.00
Other Municipalities	526.25	526.25	526.25
Maint. F. L. Watson	750.00	375.00	
	80,814.41	85,348.44	114,280.06
Revenue that does not effect subsidy:			
Surplus	4,423.85	4,451.89	
Prov. Gov't Subsidy @ 70%	35,283.91	31,903.22	39,667.56
Prov. Gov't Subsidy @ 50%	24.00		99.00
Miscellaneous	16.68	36.90	
County of Peel Levy	11,471.15	9,753.52	17,708.66
	132,034.00	131,493.97	171,755.28

PEEL COUNTY MANOR

	1961 Budget	1961 Actual	1962 Budget
EXPENDITURE			
Meat	5,500.00	5,599.86	7,000.00
Groceries, etc.	15,000.00	16,017.92	20,000.00
Milk & Butter	5,800.00	5,401.16	7,000.00
Home Physician	2,000.00	2,000.00	2,500.00
Other Medical	114.00	75.25	100.00
Drugs & Medications	3,600.00	3,057.32	3,000.00
Medical Supplies	256.00	411.44	450.00
Other Medical Expenses	50.00	95.00	100.00
Clothing, etc.	385.00	205.12	300.00
Pocket Money	1,000.00	799.00	800.00
Tobacco	85.00	95.66	100.00
Newspapers, etc.	130.00	134.93	135.00
Recreation	303.00	178.80	300.00
Other Welfare Prov.	10.00	63.08	65.00
Funerals, etc.	405.00	350.00	500.00
Household Supplies	4,600.00	4,804.72	6,000.00
Equipment (replacement)		61.80	
Repairs equipment	1,200.00	1,657.83	1,200.00
Repairs building		363.23	
Painting			1,300.00
Floors			7,000.00
Gas & Oil	500.00	221.07	300.00
Fuel	4,500.00	5,318.85	6,000.00
Water	1,100.00	1,212.33	1,300.00
Electricity	2,500.00	2,852.29	3,500.00
Telephone	600.00	715.01	715.00
Garbage Collection	144.00	156.00	156.00
Sewer	400.00	182.70	200.00
Freight & Express	85.00	9.80	10.00
Travel—Staff		2.05	5.00

Travel—Superintendent	200.00	46.60	50.00
Office Supplies	185.00	46.97	75.00
Salaries—Superintendent	5,500.00	5,500.00	6,000.00
Salaries—Staff	69,508.00	68,112.77	75,535.00
Additional Staff			12,330.00
Extra Help re: Moving			1,000.00
Pension	1,410.00	1,196.00	1,896.00
Grounds	500.00	289.86	500.00
Ontario Hosp. Ins. Res.	1,200.00	732.90	756.00
Insurance	2,000.00		
Boiler		547.22	
Fire		65.93	900.00
Compensation		713.13	725.00
Auto		154.60	155.00
Liability		556.07	560.00
Bond		116.85	
Contents (Fire)		269.60	
Miscellaneous	50.00	25.00	30.00
Audit	400.00	518.75	400.00
	131,220.00	130,934.47	170,948.00

EQUIPMENT

Grave Markers	48.00	48.00
Freezer		150.00
	48.00	198.00

Not For Subsidy

O.H.S. Staff Insurance	366.00	372.50	431.76
Group Life	150.00	171.95	152.52
Convention— Board Members	250.00		
Mileage		15.05	25.00
TOTAL	132,034.00	131,493.97	171,755.28

PEEL COUNTY HEALTH UNIT BUDGET 1962

	1961 Budget	1961 Expenditure	1962 Budget
REVENUE			
County of Peel	91,500.00	83,622.60	99,000.00
Province of Ontario	91,500.00	83,622.59	99,000.00
Septic Tank Inspection	2,000.00	1,914.00	3,200.00
Registrations & Students	113.00	170.00	138.00
Sale of Equipment		67.00	
Interest		43.82	
	185,113.00	169,440.01	201,338.00
EXPENDITURE			
Personal Services:			
Medical	23,100.00	17,507.50	22,000.00

Nursing	84,192.50	79,657.36	97,175.00
Sanitary Inspectors	20,732.50	17,139.58	21,150.00
Clerical	14,440.00	14,027.23	15,948.00
Administration	1,400.00	1,400.00	1,400.00
Board Members	820.00	700.00	1,400.00
Pensions			
Un. Ins., Comp. Ins., etc.	5,991.00	5,730.10	6,000.00
Travel:			
Staff	19,900.00	20,282.47	22,100.00
Board Members	175.00	136.00	136.00
Equipment and Furnishings	930.00	877.04	1,245.00
Materials and Supplies			
Medical, Nursing, etc.	1,900.00	1,209.76	1,300.00
Office	3,000.00	2,188.80	2,300.00
Rent & Utility Services			
Rent	4,092.00	3,811.00	4,200.00
Telephone	1,600.00	1,845.93	1,800.00
Postage	500.00	450.19	500.00
Other:			
Janitor Services		9.00	
Cartage & Express	60.00	46.55	50.00
Audit Fee	250.00	287.50	250.00
Miscellaneous:			
Insurance	400.00	855.43	850.00

Banquet & Gifts for volunteers	310.00	300.94	300.00
Conventions	500.00	151.50	400.00
Repairs	120.00	144.46	134.00
Laundry	600.00	579.40	600.00
Subscription & Books	100.00	65.19	100.00
Films		12.08	
Membership		25.00	
TOTAL	185,113.00	169,440.01	201,338.00

COUNTY

COMPUTATION OF VALUATIONS TO APPORTION COUNTY

Column 1 Municipality	Column 2 Assessments As Equalized By County Council In 1961	Column 3 Valuations Made In Federal
TOWNS		
Brampton	24,442,788	111,785
Port Credit	9,461,714	35,020
Streetsville	5,327,300	Nil
VILLAGES		
Bolton	1,638,884	Nil
Caledon East	300,704	Nil
TOWNSHIPS		
Albion	2,806,989	
Caledon	3,311,253	
Chinguacousy	9,270,261	
Toronto	95,864,380	2,514,425
Toronto Gore	1,255,720	Nil
TOTALS	153,679,993	2,661,230

OF PEEL

RATES FOR 1962 — ASSESSMENT ACT SECTION 94

Column 4 On Which Grants Were Lieu Of Taxes For 1961 Provincial	Column 5 Total Valuations For Apportionment Of County Rates In 1962 (Col. 2 Plus Col's. 3 & 4)	Column 6 Percentage of Total For Each Municipality
20,145	24,574,718	15.581
Nil	9,496,734	6.021
150	5,327,450	3.378
1,110	1,639,994	1.040
Nil	300,704	.191
200	2,807,189	1.780
3,585	3,314,838	2.102
10,180	9,280,441	5.884
1,343,125	99,721,930	63.227
Nil	1,255,720	.796
1,378,495	157,719,718	100.000

NOTE—As all local assessments are equalized at 100 no adjustment is necessary to amounts in columns 3 and 4.

MARCH REPORT OF THE GOOD ROADS COMMITTEE

To the Warden and Council of the County of Peel:

Your Committee on Good Roads beg to report as follows:

1. We are in receipt of a letter from the Solicitors of Messrs R. C. Southgate and Harry Arch, Trustee, the owners of Part of the East half; Lot 6, Conc. 5 W.H.S., Town of Streetsville enclosing a claim in the amount of $90,000.00 for lands taken and affected by the construction of the Streetsville Subway. We recommend that this be referred to the County Solicitor.

2. We are in receipt of a letter from the Department of Lands and Forests regarding precautions that should be taken by Municipalities to be prepared for possible flood emergencies. We recommend that this be referred to the Engineer.

3. We are in receipt of the approval of the road assumption By-laws Numbered 1641 and 1642 from the Ontario Department of Highways. We recommend that this be filed.

4. A By-law to Amend, Consolidate and Revise By-law No. 341, the By-law adopting a plan of County Road Improvement and establishing a County Road System in the County of Peel has been prepared. We recommend that this By-law be passed at the next regular session of County Council.

5. A By-law to Revise By-law No. 876, the By-law designating Peel County Roads as Through Highways has been prepared. We recommend that this By-law be passed at the next regular session of County Council.

6. The following resolution was passed by your Committee: "Resolved that the Annual Salary of the Land Purchaser be increased by 3% of the 1961 Annual Salary, effective January 1, 1962. Subject to the approval of the Finance Committee." We recommend the approval of this resolution.

7. The following resolution was passed by your Committee:

"That the County Engineer's and the Assistant County Engineer's salary be increased $500.00 per annum effective January 1st, 1962, subject to approval of Finance Committee." We recommend the approval of this resolution.

8. The Council of the Village of Caledon East attended the last Committee meeting to discuss the possibility of constructing additional works within the limits of the Village in conjunction with the proposed road improvement on County Road No. 7. The Council of Caledon East informed the Committee that they did not wish to participate in additional works and requested the Committee to complete that portion of the construction completely under the jurisdiction of the County of Peel. The recommendation of the Committee is that this project be included as shown in the 1962 proposed construction By-law.

9. The Capital Construction By-law as presented by the Committee at the February session of Council has been amended by the following resolutions passed by your Committee.

(a) "Resolved that Streetsville Main St. Bridge be included in the 1962 Construction By-law and that the reconstruction of Thomas Street be deferred until the development west of the Town of Streetsville commences."

(b) "Resolved the construction of 17 Sideroad W. be completed as per the revised estimate of $104,000.00."

We recommend the approval of these resolutions.

The road programme schedules as amended are attached for the information of Council. Clause No. 8 of the February report of the Good Roads Committee is therefore amended accordingly as follows:

1.	Normal By-law	
	Maintenance	$ 400,000.00
	Construction	500,000.00
2.	Capital Construction	1,340,500.00
		$2,240,500.00

This expenditure will require a debenture issue of $300,000.00 and a mill rate of 5.50 mills for the year 1962.

Clause 9, subsection (b), was deleted from this Report in Committee of the Whole, by a recorded vote.

10. The following resolution was passed by your Committee: "Resolved that the Department of Highways be requested to approve the following transfers within the approved limits of 1961 Expenditure By-laws:

(1) In Supplementary By-law No. 1621—
$23,000.00 from Road Construction to Bridge Construction.

(2) In Normal By-law No. 1602—
$46,000.00 from Road Construction to Bridge Construction.
$3,300.00 from Bridge Maintenance to Bridge Construction."

We recommend the approval of this resolution.

11. The following resolution was passed by your Committee: "That urban refunds for Towns and Villages for the year 1962 be as follows:

Town of Brampton—30%

Town of Port Credit—40%

Town of Streetsville—25%

Village of Bolton—25%

Village of Caledon East—25%."

We recommend the approval of this resolution.

Clause 11, was changed in Committee of the Whole to read as follows: "That the refunds to Towns and Villages be paid on the same percentage as the year 1961."

12. The request for permission to erect a Maintenance Yard at the intersection of the Derry Road West and the First Line West has been refused by the Council of the Township of Toronto. The recommendation of the Committee is that the Engineer be instructed to

investigate the possibility of locating this Maintenance Yard adjacent to the existing Department of Highway Yard at the intersection of Highways 10 and 401.

Adopted March 15th, 1962.

R. W. SPECK,
Chairman.

T. W. GLASSFORD,
Warden.

COUNTY OF PEEL

SUMMARY OF 1962 BY-LAWS

	Total By-Laws	County Portion
1. Normal By-Law		
(a) Maintenance	$400,000.00	$198,200.00
(b) Construction	500,000.00	163,800.00
2. Supplementary Capital Construction Current	548,500.00	152,100.00
3. Supplementary Capital Construction Debentured	688,000.00	300,000.00
4. Miscellaneous Not For Subsidy		72,500.00
5. Debenture Payment		249,900.00
	$2,136,500.00	$1,136,500.00
County Portion		$1,136,500.00
Debenture Sales	$300,000.00	
5.17 Mills Raises	815,400.00	
1961 Current Surplus Available	21,100.00	
Portion of Surplus Used on Item No. 1 of Supplementary Capital Construction Current		$1,136,500.00

PROPOSED MAINTENANCE BUDGET 1962

COUNTY OF PEEL ROADS DEPARTMENT

Boundary Bridges	$ 2,000.00
Calcium Dust Layer	6,000.00
County Bridges	4,000.00
Ditching	10,000.00
Dragging	8,000.00
Grading	10,000.00
Gravel Patching	8,000.00
Gravel Resurfacing	25,000.00
Guide Rails and Signs and Pavement Striping	12,000.00
Halton Boundary (19)	8,000.00
Pavement Repairs	60,000.00
Prime Dust Layer	40,000.00
Railway Gates and Wig-Wags	5,000.00
Road Side Maintenance	20,000.00
Sanding	35,000.00
Snow Roads	16,000.00
Snow Fence	6,000.00
Surface Treating	59,500.00
Wellington Boundary	500.00
Urban Refunds (50% of Total)	29,000.00
Overhead (50% of Total)	36,000.00
	$400,000.00

Estimated Subsidy	$201,800.00
County Portion	198,200.00
	$400,000.00

COUNTY OF PEEL

PROPOSED 1962 NORMAL CONSTRUCTION BY-LAW

			Total	County
1.	Completion of 1961 Land Purchases		$ 8,400.00	$ 4,200.00
2.	Completion of 1961 Utility Relocations		16,000.00	8,000.00
3.	Urban Refunds (50% of Total)		29,000.00	14,500.00
4.	Overhead for Subsidy (50% of Total)		36,000.00	18,000.00
5.	New Machinery		32,000.00	16,000.00
6.	New Maintenance Yard		35,000.00	17,500.00
7.	Railway Crossings			
	—Completed in 1961	$14,200.00		
	—Proposed in 1962	7,000.00		
			21,200.00	10,600.00
8.	New Signs		20,000.00	10,000.00
9.	Replacement Culverts		4,000.00	800.00
10.	Trafficounters		3,200.00	1,600.00
11.	Pre-Engineering		15,000.00	6,000.00
12.	Completion of 1961 Construction			
	—Dixie-Burnhamthorpe Intersection		66,000.00	Nil
	—Churchville Bridge		9,500.00	3,500.00
	—Derry Road West		20,600.00	Nil
	—Streetsville Subway	$150,000.00		
	Less Board of Transport and C.P.R. Contributions	88,700.00		
			61,300.00	20,200.00
13.	New Construction			
	—Upper Base Line Bridges		71,000.00	14,500.00
	—9th Line East Bridge		25,000.00	5,000.00
14.	Land Purchases—Airport Road		26,800.00	13,400.00
	TOTAL OF BY-LAW		$500,000.00	$163,800.00

COUNTY OF PEEL

PROPOSED 1962 CAPITAL CONSTRUCTION

		Total	County
Extension of 1961 Debenture By-Law			
1. Paving — Derry West — Highway #10 to Streetsville Road (1,216)	$127,000.00		
Paving — Streetsville Rd. —Highway 401 to Streetsville (3,535)	52,000.00		
		$179,000.00	Nil
New Construction			
"A" Bridges			
*1. Cheltenham Mill Street Bridge (Township Road)		90,000.00	$ 20,000.00
2. Streetsville Main Street Bridge (Town Street)		120,000.00	25,000.00
"B" Roads			
*1. Village of Caledon East—Two Lanes Grading and base, pavement on hill, Surface Treatment on rest (1,550)		100,000.00	50,000.00
*2. 6th Line East — Sandhill to Caledon East, Paving (1,550)		118,000.00	59,000.00
3. 5th Line West—Queen Elizabeth Way to Highway #5 (1,211), Grading, granular base and prime		86,500.00	42,500.00
*4. Dixie Road—Derry Road East to Upper Base Line (1,098)			
Grading & granular base	$168,000.00		
Structure	62,000.00		
Land Purchase & fencing	30,000.00		
		260,000.00	111,000.00

5. Burnhamthorpe—Cawthra Intersection (21,128)			
Grading, base & paving	$35,000.00		
Land Purchase	12,000.00		
		47,000.00	26,600.00
6. 4th Line West — Highway 403 to Streetsville (4,421), Grading, base and paving		120,000.00	60,000.00
7. Dixie Road — Highway 401 to Derry Road East (1,919), Paving		116,000.00	58,000.00
TOTALS		$1,236,500.00	$452,100.00

*Indicates projects to be debentured.

Numbers in brackets indicate traffic count.

MARCH REPORT OF THE HEALTH UNIT COMMITTEE

To the Warden and Council of the County of Peel.

Your Committee on Health Unit begs to report as follows:

1. At a meeting held February 13th, 1962, the following officers were elected for the year 1962: Chairman, C. F. Kline; Vice-Chairman, Mrs. Roy Westlake.

2. The Health Unit has joined the Ontario Health Units Association and the annual membership in the amount of $25.00 has been paid.

3. The proposal to house the Brampton Health Unit offices in the new wing at Peel Memorial Hospital has been considered. The Medical Officer of Health was instructed to investigate the matter of cost of such accommodation.

4. The following resolution was passed by the Health Unit Board. "That members of Peel County Health Unit Board be paid the statutory rate of $6.00 for meeting attended, plus necessary travel at 10c per mile and further that County Council be requested to pay an additional allowance to Health Unit Board members of $14.00 for meeting attended." We recommend approval of this resolution.

5. Staff Salary Schedules and the salary of the Medical officer of Health were reviewed by the Board. Changes were made in Staff salary schedules and incorporated in the proposed 1962 budget which will be referred to the Finance Committee for consideration and approval.

6. We recommend to the Finance Committee that the 1962 budget totalling $201,338.00 be approved and that the County levy the sum of $99,000.00 for Health Unit purposes, for the year 1962.

7. Subject to approval of Clause No. 4 of this report, we recommend payment of the following Committee fees covering meetings held February 13th, February 22nd and March 1st, 1962.

J. J. Berney	$42.00
G. C. Gardhouse	42.00
C. F. Kline	28.00
J. J. Plaus	14.00
R. W. Speck	28.00
M. McCulloch	28.00
A. Westlake	42.00

Adopted March 15th, 1962.

J. J. PLAUS,
Chairman.

T. W. GLASSFORD,
Warden.

MARCH REPORT OF THE HOSPITALIZATION COMMITTEE

To the Warden and Council of the County of Peel.

Your Committee on Hospitalization begs to report as follows:

1. We recommend approval for payment accounts listed on the attached pay sheet totalling $2,218.95.

2. We are in receipt of a letter from the Township of Toronto requesting that consideration be given to extending Ontario Hospital Insurance coverage to Employable Unemployment Relief Recipients. We recommend that the present system of insurance coverage for Unemployed Unemployable persons be continued.

3. We recommend to the Finance Committee that the sum of $17,000.00 be levied to cover the cost of Indigent hospitalization, Indigent funerals and Ontario Hospital Insurance premiums for the year 1962.

4. We recommend payment of the following Committee fees and mileages re meeting held March 7th, 1962.

J. M. Adamson, 1 meeting and mileage	$22.00
M. Boretski, 1 meeting and mileage	24.00
L. Clarkson, 1 meeting and mileage	25.20
W. E. Downey, 1 meeting and mileage	24.00
G. C. Gardhouse, 1 meeting and mileage	22.60

5. Warden T. W. Glassford was present at the meeting held March 7th, 1962, but as this was the second meeting held that date, no mileage was allowed.

Adopted March 15th, 1962.

G. C. GARDHOUSE,
Chairman.

T. W. GLASSFORD,
Warden.

PAYMENT VOUCHER HOSPITALIZATION COMMITTEE

March 15th, 1962

Ontario Hospital Services—Ind.	$ 161.70
Ontario Hospital Services—URR	161.70
Hotel Dieu Hospital	59.00
Oakville-Trafalgar Memorial Hospital	251.20
Peel Memorial Hospital	40.50
Queensway General Hospital	23.55
Sick Children's Hospital	99.00
South Peel Hospital	408.30
St. Joseph's Hospital	282.00
Toronto General Hospital	234.00
Toronto Western Hospital	141.00
Egan Bros. Funeral Home	190.00
Gamble Funeral Home	167.00
Total	$2,218.95

G. C. GARDHOUSE,
Chairman.

T. W. GLASSFORD,
Warden.

MARCH REPORT OF THE LEGISLATION, CO-ORDINATION AND PERSONNEL COMMITTEE

To the Warden and Council of the County of Peel.

Your Committee on Legislation, Co-ordination and Personnel begs to report as follows:

1. Forty-two applications for the position of Governor of the County Jail have been received. The matter of a recommendation for the position of County Jail Governor is still under consideration by this Committee. We recommend that this committee be given authority to make the decision regarding this appointment without further reference to County Council.

2. We are in receipt of the Yearly Report from the Clerk of the Juvenile and Family Court. We recommend that this report be retained by this Committee for further consideration.

3. We recommend that the Warden and any member of this Committee be authorized to attend the annual convention of the Canadian Federation of Mayors and Municipalities in Winnipeg, June 11th to June 15th, with expenses paid.

4. We are in receipt of a communication from the Township of Toronto in connection with appointments made by Municipal Councils to the Board of Governors of Peel Memorial Hospital. We recommend that this letter be referred to the Peel Memorial Hospital Board of Governors, By-laws Committee, for review and a report to this Council.

5. We recommend payment of the following Committee fees and mileages re meeting held March 6th, 1962.

D. Hooke, 1 meeting and mileage	$25.20
G. Parker, 1 meeting and mileage	22.00
J. J. Plaus, 1 meeting and mileage	22.80
A. M. Wilson, 1 meeting	20.00
T. W. Glassford, 1 mileage	4.40

Adopted March 15th, 1962.

J. J. PLAUS,
Chairman.

T. W. GLASSFORD,
Warden.

MARCH REPORT OF THE PEEL MANOR COMMITTEE

To the Warden and Council of the County of Peel.

Your Committee on Peel Manor begs to report as follows:

1. We recommend approval for payment accounts listed on the attached pay sheet totalling $12,317.75.

2. A communication was received from Bowyer, Beatty and Andrews re the estate of Henrietta Newhouse. We recommend that the County Solicitor be instructed to enter an appearance in the Office of the County Court Clerk on behalf of the County of Peel in connection with the estate of Henrietta Newhouse.

3. We recommend that the communication received from the Department of Public Welfare enclosing a copy of a paper given by Dr. R. S. Peat, be filed.

4. Seven applicants for admittance to Peel Manor were approved at the March meeting as follows: 3 from the Town of Brampton; 1 from the Township of Caledon and 3 from the Township of Toronto.

5. We recommend to the Finance Committee that the budget for Peel County Manor for the year 1962 totalling $171,755.28 be approved and that the County levy the sum of $17,708.66 for Peel Manor purposes for the year 1962.

6. Due to the opening of the new wing at the Manor, the total staff to be employed has been increased from 34 to 41½. The number of staff for the operation of the Manor is to be reviewed after the new wing has been in operation for six months.

7. We recommend payment of the following Committee fees and mileages re meetings held March 2nd and March 9th, 1962.

C. Clark, 2 meetings and mileage	$44.00
W. G. Shaw, 2 meetings and mileage	44.00

R. W. Speck, 2 meetings and mileage	46.40
T. W. Glassford, 2 mileages	8.80

Adopted March 15th, 1962.

C. CLARK, Chairman.

T. W. GLASSFORD, Warden.

PAYMENT VOUCHER PEEL MANOR COMMITTEE

March 15th, 1962

Ontario Hydro	$ 375.08
Pocket Money	490.00
Payroll Transfer	7,127.61
Ontario Hospital Commission	48.30
Acme Chemicals Products	38.83
Brampton Hardware	9.72
Harry Baker	18.75
Brown's Bread	147.60
Del S. Cowton	40.00
Sam Caruso	21.10
Dymond Drugs Ltd.	127.75
Erindale Foods Limited	381.35
Flowerlea Dairy Co-op	301.44
Findlay's Dairy Limited	20.35
Foodcraft Laboratories Limited	47.32
G. T. Holley	16.00
Ingram's Groceteria	122.58
Ingram & Bell	39.55

Lewiscraft	6.51
Maple Leaf Cleaners	20.25
Mother Parker's	34.50
David A. McClure Funeral Home Ltd.	135.00
Bruce McClure Printing	111.50
Peel's Pharmacy	196.63
Peel Seed Grower's Co-op	15.00
Ron Rider Fuels Ltd.	1,089.91
Swift Canadian Co.	381.46
Sovereign Film Distributors Ltd.	16.45
Swift Canadian Co. Ltd.	137.76
Town of Brampton	338.92
Town of Brampton	35.00
Times and Conservator	1.98
The Peel Creamery	135.54
Toronto Star Limited	20.40
Underwood Limited	4.14
White's Fish Co.	62.50
G. H. Wood & Co. Ltd.	36.59
West Chemical Products Ltd.	95.81
Charles Wilson Limited	4.94
Stafford Foods Ltd.	36.05
J. Gold	12.80
F. L. Watson	14.78
Total	$12,317.75

C. CLARK,
Chairman.

T. W. GLASSFORD,
Warden.

MARCH REPORT OF THE PEEL MANOR BUILDING COMMITTEE

To the Warden and Council of the County of Peel.

Your Committee on Peel Manor Building begs to report as follows:

1. We recommend approval for payment accounts listed on the attached pay sheet totalling $52,095.65.

2. The date for the sale of used furniture at Peel Manor has been set for April 28th at 1.00 p.m.

3. The residents will be moved from the Old Home to the New Wing on March 15th.

4. We recommend approval of the following Change Orders:

Change Order No. 21—Increase Contract	$ 826.00
Change Order No. 22—Increase Contract	1,534.00
Change Order No. 23—Increase Contract	36.00
Change Order No. 24—Increase Contract	217.80

Subject to the approval of the Department of Public Welfare.

5. The Architect has been instructed to obtain prices for the following:

(a) Mirrors and stands in Hairdresser's and Barber Shop.

(b) Change wash basin in Beauty Parlour.

(c) Store room shelving.

6. We recommend payment of the following Committee fees and mileages re meetings held March 2nd and March 7th, 1962.

C. Clark, 1 meeting and mileage	$22.00
W. G. Shaw, 1 meeting and mileage	22.00
R. W. Speck, 1 meeting and mileage	23.20
T. E. McCollum, 2 meetings and mileage	45.60

A. M. Wilson, 1 meeting	20.00
T. W. Glassford, 1 mileage	4.40

7. Messrs. Clark, Shaw, Speck and Glassford were present at the meeting held March 2nd, 1962, but as this was the second meeting on that date, no Committee fees or mileage was allowed.

Adopted March 15th, 1962.

C. CLARK, Chairman.

T. W. GLASSFORD, Warden.

PAYMENT VOUCHER PEEL MANOR BUILDING COMMITTEE

March 15, 1962

Hospital and Kitchen Equipment Company Ltd.	$12,431.00
Hospital and Kitchen Equipment Company Ltd., (S.T.)	493.29
Mitchell Construction Company (Canada)	31,564.91
Mitchell Construction Company (Canada) (S. Tax)	99.27
Vine and Robinson	1,274.35
Dalex Industries Limited	5,767.28
Dalex Industries Limited (Sales Tax)	238.77
Vine and Robinson	149.81
Marksall Industries Limited	77.17
Total	$52,095.65

C. CLARK, Chairman.

T. W. GLASSFORD, Warden.

MARCH REPORT OF THE PLANNING AND DEVELOPMENT COMMITTEE

To the Warden and Council of the County of Peel.

Your Committee on Planning and Development begs to report as follows:

1. We are in receipt of a Notice of Hearing from the Ontario Municipal Board re the application of the Township of Toronto for approval of its Restricted Area By-law Number 3777. We recommend that this Notice be filed.

2. We are in receipt of a Notice from the Ontario Municipal Board re the application of the Township of Toronto for approval of its Restricted Area By-law Number 3719. We recommend that this notice be filed.

3. We are in receipt of a Notice from the Ontario Municipal Board re the application of the Township of Toronto for approval of its Restricted Area By-law Number 3670. We recommend that this notice be filed.

4. We are in receipt of communications from Mr. A. Maclaren, re meetings of a Regional Planning Workshop. We recommend that the fee of $10.00 be paid to the Association and further that the members of this Committee be authorized to attend the meetings to be held in Georgetown.

Adopted March 15th, 1962.

R. J. INNIS,
Chairman.

T. W. GLASSFORD,
Warden.

MARCH REPORT OF THE PRINTING & MISCELLANEOUS COMMITTEE

To the Warden and Council of the County of Peel.

Your Committee on Printing & Miscellaneous begs to report as follows:

1. We recommend approval for payment accounts listed on the attached pay sheet totalling $1,123.72.

Adopted March 15th, 1962.

L. CLARKSON,
Chairman.

T. W. GLASSFORD,
Warden.

PAYMENT VOUCHER PRINTING & MISCELLANEOUS COMMITTEE

March 15, 1962

Copeland-Chatterson Limited	$ 22.64
H. G. Barlow Co. Limited	124.31
Carswell Company Limited	30.62
The Bolton Enterprise	4.20
Richard De Boo Limited	11.33
Charters Publishing Company Limited	115.20
Dictaphone Corporation Limited	13.06
Gestetner (Canada) Limited	39.35
Bruce McClure Printing	57.46
Minnesota Mining and Manufacturing of Canada Ltd.	39.55
Orangeville Banner	6.13
Peel Gazette Limtied	202.14
The Port Credit Weekly	7.50
Recordak of Canada Ltd.	433.15
The Review	7.84
Times and Conservator	9.24
Total	$1,123.72

L. CLARKSON,
Chairman.

T. W. GLASSFORD,
Warden.

MARCH REPORT OF THE PROPERTY COMMITTEE

To the Warden and Council of the County of Peel.

Your Committee on Property begs to report as follows:

1. We recommend approval for payment accounts listed on the attached pay sheet totalling $1,867.27.

2. We recommend to the Finance Committee that the sum of $52,650.00 be levied for Maintenance of County Buildings for the year 1962 as follows:

Court House	$12,525.00
Old Registry Office	3,011.00
3 Glen Eagle Crescent	1,370.00
44 Nelson St. West	4,377.50
Municipal Offices	8,176.27
County Jail	10,179.00
Registry Office	13,011.23
Total	$52,650.00

3. Due to the expansion of the Children's Aid Society and the crowded office conditions at 44 Nelson Street West, we recommend that the Health Unit be requested to find other accommodation before July 1st, 1962.

4. The following municipalities have agreed to Magistrate Court rental, as outlined in the January report of the Property Committee: Town of Streetsville, Village of Bolton and Township of Toronto Gore. We recommend the Town of Brampton be notified that failing the Town of Brampton's acceptance to the charge of $951.00 for the use of Court Room No. 2 for Magistrate's Court, during 1962, that these facilities will be no longer available.

5. We recommend payment of the following Committee fees and mileages re meeting held February 20th, 1962.

J. J. Berney, 1 meeting and mileage	$24.00
C. Clark, 1 meeting and mileage	22.00
T. E. McCollum, 1 meeting and mileage	22.80
R. W. Speck, 1 meeting and mileage	23.20

Adopted March 15th, 1962.

T. E. McCOLLUM, Chairman.

T. W. GLASSFORD, Warden.

PAYMENT VOUCHER PROPERTY COMMITTEE

March 15, 1962

County Buildings

Petty Cash	$ 51.44
Elmore Archdekin	15.34
Blain's Hardware	26.65
Brampton Hardware	7.73
Del S. Cowton	30.00
J. I. Holcomb Mfg. Co., Canada Ltd.	17.41
Bruce McClure Printing	20.39
Page Bros. Products Limited	5.67
Pitney-Bowes of Canada, Limited	22.80
Ron Rider Fuels Limited	188.38
Elgin Smith	24.00
Sid Smith Furniture & Appliances Ltd.	880.13
Underwood Limited	74.92
Wilson Repairs	2.10
G. H. Wood & Co. Limited	13.13

Jail

Arscott's Meat Market	85.31
Boyle's Books & Gifts Limited	5.10
Brown's Bread Limited	50.20
Canadian National Express	1.30
Del S. Cowton	16.00
Crest Hardware	13.14
Goodland's Tobacco Store	5.03
Ingram's Groceteria	117.00
Johnny's Welding	23.13
Page Bros. Products Limited	14.94
Peel Ice & Fuel	84.46
Peel's Pharmacy	27.57
Rosedale Dairy	44.00
TOTAL	$1,867.27

T. E. McCOLLUM,
Chairman.

T. W. GLASSFORD,
Warden.

MARCH REPORT OF THE PEEL MEMORIAL HOSPITAL COMMITTEE

To the Warden and Council of the County of Peel.

Your Committee on Peel Memorial Hospital begs to report as follows:

1. The regular meeting of the Board of Governors of Peel Memorial Hospital was held on February 15th, 1962. Accounts were presented and approved for payment: Current—$68,619.53 and Building $66,879.72.

2. Renovation of Block B (the 1949 wing) is proceeding satis-

factorily and all patients have been moved from the 1st floor—Demolition of the old House will be started in a few days. Tenders are being considered for the new Laundry and everything in the New Wing is working well.

3. Messrs. Wilson and Shaw were present at the meeting held on February 15th, but as this was the second meeting on that day, no Committee fee was allowed.

Adopted March 15th, 1962.

W. G. SHAW, Chairman.

T. W. GLASSFORD, Warden.

MARCH REPORT OF THE SOUTH PEEL HOSPITAL COMMITTEE

To the Warden and Council of the County of Peel.

Your Committee on South Peel Hospital begs to report as follows:

1. The Board of Directors met in regular session at 8.00 p.m., February 15th, 1962.

2. The annual meeting of the Board was held at 8.00 p.m., February 22nd, 1962, at which time reports were received from all Chairman of Committees.

3. The election of Officers for 1962 took place and the two recommended members from County Council, Messrs. C. M. Murray and T. E. McCollum were elected to the Board.

Adopted March 15th, 1962.

T. E. McCOLLUM, Chairman.

T. W. GLASSFORD, Warden.

By-Laws

BY-LAW NUMBER 1654

A By-law to Authorize the Borrowing of $700,000 in Debentures For the Purpose of Granting Aid to the Peel Memorial Hospital Association.

WHEREAS the Peel Memorial Hospital Association incorporated with limited liability under the laws of the Province of Ontario, operates a public hospital in the Town of Brampton which has been approved under The Public Hospitals Act;

AND WHEREAS the said Association has requested The Corporation of the County of Peel to grant $1,032,000, to pay in part for the cost of the construction and equipment of an addition to the Peel Memorial Hospital at a total estimated cost of $1,000,000, in accordance with plans prepared by Govan, Ferguson, Lindsay & Kaminker, Architects of Toronto, filed with the Ontario Hospital Services Commission on the 17th day of December, 1959;

AND WHEREAS the plans of said addition have been approved by the Hospital Services Commission of Ontario under the provisions of The Public Hospitals Act;

AND WHEREAS the Corporation has hitherto borrowed for the same purpose by the issue and sale of debentures the amount of $300,000 as authorized by By-law 1633 passed on September 21, 1961;

AND WHEREAS the Corporation deems it expedient to borrow an additional amount of $700,000 by the issue of debentures on the terms hereinafter mentioned in order to make a second advance on said grant;

NOW THEREFORE THE COUNCIL OF THE CORPORATION OF THE COUNTY OF PEEL ENACTS AS FOLLOWS:

1. That for the purpose aforesaid there shall be borrowed on the credit of the Corporation of the County of Peel at large the sum of $700,000 and debentures shall be issued therefore in sums of not less than $100 each. All debentures shall be dated April 2, 1962 and shall be payable in varying instalments of principal in each of the years 1963 to 1982 inclusive. The debentures maturing in each of the years 1963 to 1972 shall bear interest at the rate of Five and One-Quarter Per Cent (5¼%) per annum. The debentures maturing in the years 1973 to 1982 inclusive shall bear interest at the rate of Five and Three-Quarters Per Cent (5¾%) per annum. Each debenture shall have attached thereto coupons for the payment of such interest on April 2 in each year. The respective amounts of principal and interest payable in each of such years shall be as set forth in Schedule "A" to this by-law.

2. That the said debentures shall be payable as to both principal and interest in lawful money of Canada at the principal office of The Royal Bank of Canada in either of the cities of Toronto or Montreal, or at the office of the said Bank in the Town of Brampton, Ontario, at holder's option.

3. That the debentures to be issued under this by-law shall be signed by the Warden of the Corporation (whose signature thereto may be written, engraved, lithographed, printed or otherwise mechanically reproduced) or by some other person authorized by by-law to sign in his stead and by the Treasurer of the Corporation and shall be sealed with the seal of the Corporation and the interest coupons attached to the said debentures shall be signed by the Treasurer whose signature thereon may be written, stamped, lithographed or engraved.

4. In each year of the currency of the debentures there shall be levied and raised annually by a special rate sufficient therefore, over and above all other rates, and at the same time and in the same manner as other rates, on all the rateable property in the County of Peel, the respective amounts falling due for principal and interest in

that year as set forth in said Schedule "A".

5. The debentures may contain a clause providing for the registration thereof authorized by any statute relating to municipal debentures in force at the time of the issue thereof.

READ a first, second and third time and finally passed this 15th day of March, 1962.

COUNTY OF PEEL
SCHEDULE "A" TO BY-LAW NO. 1654
$259,000, 5¼% maturing 1963 to 1972 inclusive
$441,000, 5¾% maturing 1973 ot 1982 inclusive

$700,000

Year	Principal	Interest	Total Payment
1963	$ 20,000.00	$ 38,955.00	$ 58,955.00
1964	21,000.00	37,905.00	58,905.00
1965	23,000.00	36,802.50	59,802.50
1966	24,000.00	35,595.00	59,595.00
1967	25,000.00	34,335.00	59,335.00
1968	26,000.00	33,022.50	59,022.50
1969	28,000.00	31,657.50	59,657.50
1970	29,000.00	30,187.50	59,187.50
1971	31,000.00	28,665.00	59,665.00
1972	32,000.00	27,037.50	59,037.50
1973	34,000.00	25,357.50	59,357.50
1974	36,000.00	23,402.50	59,402.50
1975	38,000.00	21,332.50	59,332.50
1976	40,000.00	19,147.50	59,147.50
1977	42,000.00	16,847.50	58,847.50
1978	45,000.00	14,432.50	59,432.50
1979	47,000.00	11,845.00	58,845.00
1980	50,000.00	9,142.50	59,142.50
1981	53,000.00	6,267.50	59,267.50
1982	56,000.00	3,220.00	59,220.00
	$700,000.00	$485,157.50	$1,185,157.50

BY-LAW NUMBER 1655

A By-law of the Corporation of the County of Peel to Raise the Sum of $1,498,337.32 to Meet the Expenditures of the County for All Purposes for the Year 1962.

WHEREAS an estimate has been prepared showing that the sum of $1,498,337.32 is required to be raised in the several towns, villages and townships in the County for the lawful purpose of the County during the year 1962.

AND WHEREAS by the Assessment Act, the County Council is required to apportion the County rate for the said purpose among the different towns, villages and townships within the County on the basis of the assessment of property equalized in the year 1961.

AND WHEREAS the assessment of the property in the County equalized in the year 1961 is One Hundred and Fifty-three Million, Six Hundred and Seventy-nine Thousand and Nine Hundred and Ninety-three Dollars ($153,679,993.00) distributed among the several towns, villages and townships as more particularly set out in the Schedule of By-law Number 1615.

AND WHEREAS under Section 94 (3) of the Assessment Act, R.S.O., 1960, the valuation of all properties for which payments in lieu of taxes are paid has been added to the Equalized Assessment making a total of One Hundred and Fifty-seven Million, Seven Hundred and Nineteen Thousand and Seven Hundred and Eighteen Dollars ($157,719,718.00).

AND WHEREAS it is necessary to levy rates for County purposes generally and for the special purposes set out in the said Schedule.

NOW THEREFORE THE COUNCIL OF THE CORPORATION OF THE COUNTY OF PEEL ENACTS AS FOLLOWS:

1. That the sum of $1,498,337.32 be levied for the purpose of the County of Peel in the year 1962 and that such sum be apportioned among the several towns, villages and townships in the County and be levied therein in the amounts and for the purposes respectively set out in Schedule "A" hereto annexed.

PASSED in open Council this 16th day of March, 1962.

HENRY H. RUTHERFORD, Clerk.

T. W. GLASSFORD, Warden.

BY-LAW NUMBER 1655

Municipality	Percentage	General 1	General 2
Brampton	15.581	73,101.53	27,120.35
Port Credit	6.021	28,248.78	10,480.18
Streetsville	3.378	15,848.60	5,879.76
Bolton	1.040	4,879.38	1,810.23
Caledon East	.191	896.12	332.46
Albion	1.780	8,351.24	3,098.27
Caledon	2.102	9,861.97	3,658.75
Chinguacousy	5.884	27,606.02	10,241.71
Toronto	63.227	296,642.73	110,053.18
Toronto Gore	.796	3,734.60	1,385.52
	100.000%	469,170.97	174,060.41

SCHEDULE "A"

Roads	Road Debentures	Education	Total
88,102.52	38,946.66	6,184.88	233,455.94
34,045.65	15,050.24	2,390.04	90,214.89
19,100.85	8,443.73	1,340.89	50,613.83
5,880.66	2,599.61	412.83	15,582.71
1,080.01	477.43	75.80	2,861.82
10,064.98	4,449.33	706.58	26,670.40
11,885.73	5,254.21	834.39	31,495.05
33,270.98	14,707.79	2,335.67	88,162.17
357,516.09	158,043.80	25,097.94	947,353.74
4,500.97	1,989.70	315.98	11,926.77
565,448.44	249,962.50	39,695.00	1,498,337.32

Re: COUNTY RATES

BY-LAW NUMBER 1655

GENERAL PURPOSES—1—The first column for general purposes includes all items of estimated expenditure, other than those specifically referred to hereafter, after deducting all items of estimated revenue other than grants, subsidies and other revenues in respect of road construction and maintenance.

GENERAL PURPOSES—2—The second column for general purposes includes all items of estimated expenditure in respect of the purposes mentioned in section 295 of the Municipal Act, other than education, after deducting any estimated revenue from grants or subsidies applicable thereto. Such items include hospital grants or debenture debt charges therefor under paragraph 35 of Section 377 of the Municipal Act, assistance to patriotic organizations, rifle associations, military bands, civil defence organizations, etc., under section 378 of the same Act and unemployment relief.

ROAD CONSTRUCTION AND MAINTENANCE—This includes estimated expenditures for both construction and maintenance of County and surburban roads, excluding debenture debt charges therefor, after deducting grants, subsidies and other revenue on account thereof. It also includes statutory rebates of road expenditures to towns and villages.

EDUCATION—This column includes estimated expenditures for grants to the County Library and Retarded Children's Schools.

ONTARIO MUNICIPAL CORPORATIONS—BORROWING BY-LAW

BY-LAW NUMBER 1656

WHEREAS the Council of the Corporation of the County of Peel (herein called "the Corporation") deems it necessary to borrow the

sum of $784,000.00 to meet, until the taxes are collected, the current expenditures of the Corporation for the year;

AND WHEREAS the total amount of the estimated revenues of the Corporation as set forth in the estimates adopted for the year 1962, not including revenues derivable or derived from the sale of assets, borrowings, or issues of debentures or from a surplus including arrears of taxes and proceeds from the sale of assets is $1,120,833.00.

AND WHEREAS the total amount heretofore authorized to be borrowed this year for the purposes mentioned in sub-section (1) of Section 341 of the Municipal Act is $ of which the Corporation has already borrowed a total of Nil.

THEREFORE THE COUNCIL OF THE CORPORATION hereby enacts as follows:

1. The Head and Treasurer are hereby authorized on behalf of the Corporation to borrow from time to time by way of promissory note from THE ROYAL BANK OF CANADA (herein called "the Bank") a sum or sums not exceeding in the aggregate hereunder Seven Hundred and Eighty-four Thousand Dollars ($784,000.) to meet, until the taxes are collected, the current expenditures of the Corporation for the year, including the amounts required for the purposes mentioned in subsection (1) of the said Section 341, and to give on behalf of the Corporation to the Bank a promissory note or notes sealed with the Corporate Seal and signed by the Head and Treasurer for the moneys so borrowed with interest (which may be paid in advance or otherwise) at a rate not exceeding Five and One-Half Per Centum per annum.

2. All or any sums borrowed pursuant to the authority of this by-law as well as all other sums borrowed in this year and any previous years from the Bank for any or all of the purposes mentioned in the said Section 341, shall, with interest thereon, be a charge upon the whole or any part or parts of the revenues of the Corporation for the current year and for all preceding years, as and when such revenues are received.

3. The Treasurer is hereby authorized and directed to apply in payment of all or any sums borrowed as aforesaid, together with interest thereon, all or any of the moneys hereafter collected or received, either on account of or realized in respect of the taxes levied for the current year and preceding years or from any other source, which may lawfully be applied for such purpose.

PASSED this 22nd day of March, A.D. 1962.

HENRY H. RUTHERFORD, Clerk.

T. W. GLASSFORD, Warden.

BY-LAW NUMBER 1657

A By-law to Provide for the 1962 Expenditures on Roads Under the Highway Improvement Act in the County of Peel.

WHEREAS the Highway Improvement Act requires that the total expenditure on roads be provided for annually by county by-law and that the by-law be submitted to the Minister of Highways for approval.

THEREFORE the Council of the Corporation of the said County enacts as follows:

1. The sum of $900,000.00 is hereby estimated as the expenditure upon the construction and maintenance of the roads and bridges under its jurisdiction during the year 1962 as follows:

	Construction	Maintenance	Total
Roads	$261,200.00	$358,000.00	$619,200.00
Bridges & Culverts	170,800.00	6,000.00	176,800.00
New Machinery	32,000.00	Nil	32,000.00
Superintendence & Overhead	36,000.00	36,000.00	72,000.00
TOTALS	$500,000.00	$400,000.00	$900,000.00

2. The said monies shall be expended under the supervision of the duly appointed county road superintendent and on work performed in accordance with The Highway Improvement Act.

3. The clerk shall transmit duplicate copies of this by-law to the district office of the Municipal Roads Branch, Department of Highways, not later than March 31st, of the said year.

4. The approval of the Ontario Municipal Board shall be obtained before any expenditure is authorized or work commenced which will be financed by the issue of debentures or monies raised in a subsequent year.

PASSED at Brampton this 22nd day of March, 1962.

HENRY H. RUTHERFORD, Clerk. T. W. GLASSFORD, Warden.

BY-LAW NUMBER 1658

A By-law to Provide for the 1962 Supplementary Expenditures on Roads Under the Highway Improvement Act in the County of Peel.

WHEREAS The Highway Improvement Act requires that the total expenditure on roads be provided for annually by County By-law and that the By-law be submitted to the Minister of Highways for approval.

THEREFORE the Council of the Corporation of the said County enacts as follows:

1. The sum of $548,500.00 is hereby estimated as the expenditure upon the construction and maintenance of the roads and bridges under its jurisdiction during the year 1962 as follows:

	Construction
Roads	$428,500.00
Bridges and Culverts	120,000.00
TOTAL	$548,500.00

2. The said monies shall be expended under the supervision of the duly appointed county road superintendent and on work performed in accordance with The Highway Improvement Act.

3. The clerk shall transmit duplicate copies of this by-law to the district office of the Municipal Roads Branch, Department of Highways, not later than March 31st, of the said year.

4. The approval of the Ontario Municipal Board shall be obtained before any expenditure is authorized or work commenced which will be financed by the issue of debentures or monies raised in a subsequent year.

PASSED at Brampton this 22nd day of March, 1962.

HENRY H. RUTHERFORD, Clerk.

T. W. GLASSFORD, Warden.

BY-LAW NUMBER 1659

A By-law to Provide for the 1962 Supplementary Capital Expenditures on Roads Under the Highway Improvement Act in the County of Peel.

WHEREAS The Highway Improvement Act requires that the total expenditure on roads be provided for annually by County By-law and that the By-law be submitted to the Minister of Highways for approval.

THEREFORE the Council of the Corporation of the said County enacts as follows:

1. The sum of $688,000.00 is hereby estimated as the expenditure upon the construction and maintenance of the roads and bridges under its jurisdiction during the year 1962 as follows:

	Construction
Roads	$536,000.00
Bridges & Culverts	152,000.00
TOTAL	$688,000.00

2. The said monies shall be expended under the supervision of the duly appointed county road superintendent and on work performed in accordance with The Highway Improvement Act.

3. The clerk shall transmit duplicate copies of this by-law to the district office of the Municipal Roads Branch, Department of Highways, not later than March 31st, of the said year.

4. The approval of the Ontario Municipal Board shall be obtained before any expenditure is authorized or work commenced which will be financed by the issue of debentures or monies raised in a subsequent year.

PASSED at Brampton this 22nd day of March, 1962.

HENRY H. RUTHERFORD, Clerk.

T. W. GLASSFORD, Warden.

BY-LAW NUMBER 1660

A By-law to Amend By-law Number 1608.

WHEREAS By-law Number 1608 provides for the remuneration of the Assessor for the County of Peel;

AND WHEREAS it is deemed expedient to amend By-law Number 1608;

NOW THEREFORE the Municipal Corporation of the County of Peel, by the Council thereof, enacts as follows:

(1) That the figure $5,500.00 in Clause (1) of By-law Number 1608 be stricken out and the figure $6,000.00 be inserted in lieu thereof.

(2) That this By-law shall come into force and take effect as of the First day of January, A.D. 1962.

PASSED in open Council this 22nd day of March, A.D. 1962.

HENRY H. RUTHERFORD, Clerk. T. W. GLASSFORD, Warden.

BY-LAW NUMBER 1661

A By-law to Amend By-law Number 1599.

WHEREAS By-law Number 1599 provides for the remuneration of a Superintendent for the County Home for the Aged;

AND WHEREAS it is deemed expedient to amend the said By-law;

NOW THEREFORE the Municipal Corporation of the County of Peel, by the Council thereof, enacts as follows:

(1) That Clause Number (1) of By-law Number 1599 be amended by striking out the figures ($5,500.00) and inserting in lieu thereof, the figures ($6,000.00).

(2) That this By-law shall come into force and take effect from the First day of January, A.D. 1962.

PASSED in open Council this 22nd day of March, A.D. 1962.

HENRY H. RUTHERFORD, Clerk. T. W. GLASSFORD, Warden.

BY-LAW NUMBER 1662

A By-Law to Amend By-Law Number 1549.

WHEREAS By-law Number 1549 deals with the remuneration of a Physician for the Home for the Aged for the County of Peel;

AND WHEREAS it is deemed expedient to amend the said By-law;

NOW THEREFORE the Municipal Corporation of the County of Peel, by the Council thereof, enacts as follows:

(1) That the figures ($2,000.00) in Clause No. 1 of By-law Number 1549, be stricken out and the figures ($2,500.00) be inserted in lieu thereof.

(2) That this by-law shall come into force and take effect the first day of January, A.D. 1962.

PASSED in Open Council this 22nd day of March, 1962.

HENRY H. RUTHERFORD, Clerk.

T. W. GLASSFORD, Warden.

BY-LAW NUMBER 1663

A By-law to Amend By-law Number 1401.

WHEREAS By-law Number 1401 appointed and provided for the remuneration of the County Engineer and Road Superintendent for the County of Peel;

AND WHEREAS it is deemed expedient to amend the said By-law;

NOW THEREFORE the Municipal Corporation of the County of Peel, by the Council thereof, enacts as follows:

1. That Clause 2 of the By-law Number 1401, as amended by By-laws Numbered 1433, 1481, 1538 and 1600 be amended by deleting therefrom the figures $10,000.00 in the third line thereof and inserting the figures $10,200.00.

2. This By-law is to come into force and take effect as of the 1st day of January A.D. 1962, subject to the approval of the Minister of Highways.

PASSED in open Council this 22nd day of March, A.D. 1962.

HENRY H. RUTHERFORD, Clerk. T. W. GLASSFORD, Warden.

BY-LAW NUMBER 1664

A By-law to Amend By-law Number 1609.

WHEREAS By-law Number 1609 provides for the remuneration of the Clerk-Treasurer of the County of Peel;

AND WHEREAS it is deemed expedient to amend the said By-law Number 1609.

NOW THEREFORE the Municipal Corporation of the County of Peel, by the Council thereof, enacts as follows:

(1) That Clause Number (1) of By-law Number 1609 be amended by striking out the words "Ninety-five Hundred Dollars" and the Figures "$9,500.00" and inserting in lieu thereof the words "Ten Thousand, Three Hundred Dollars" and the Figures $10,300.00.

(2) That this By-law shall come into force and take effect as of the First day of January, 1962.

PASSED in open Council this 22nd day of March, A.D. 1962.

HENRY H. RUTHERFORD, Clerk. T. W. GLASSFORD, Warden.

BY-LAW NUMBER 1665

A By-law to Amend By-law Number 1551.

WHEREAS By-law Number 1551 provides for the remuneration of the Warden of the County of Peel;

AND WHEREAS it is deemed expedient to amend By-law Number 1551;

NOW THEREFORE the Municipal Corporation of the County of Peel, by the Council thereof, enacts as follows:

(1) That the figure $2,500.00 in Clause (1) of By-law Number 1551 be struck out and the figures $3,000.00 be inserted in lieu thereof.

(2) This By-law shall come into force and take effect as of the First day of January, A.D. 1962.

PASSED in open Council this 22nd day of March, A.D. 1962.

HENRY H. RUTHERFORD, Clerk.

T. W. GLASSFORD, Warden.

BY-LAW NUMBER 1666

A By-law to Amend By-law Number 1607.

WHEREAS By-law Number 1607 provides for the remuneration of the Auditor for the County of Peel;

AND WHEREAS it is deemed expedient to amend By-law Number 1607;

NOW THEREFORE the Municipal Corporation of the County of

Peel, by the Council thereof, enacts as follows:

(1) That the figures $2,000.00 in Clause (1) of By-law Number 1607 be stricken out and the figures $2,300.00 be inserted in lieu thereof.

(2) That this By-law shall come into force and take effect as of the First day of January, A.D. 1962.

PASSED in open Council this 22nd day of March, A.D. 1962.

HENRY H. RUTHERFORD, Clerk.

T. W. GLASSFORD, Warden.

ACCOUNTS, MINUTES, REPORTS AND BY-LAWS

of the

COUNCIL OF THE CORPORATION

of the

COUNTY OF PEEL

APRIL SESSION

1962

T. W. GLASSFORD

WARDEN

PEEL GAZETTE LIMITED
Brampton, Ontario

Minutes

Council Chambers,

Brampton, April 12th, 1962.

Peel County Council met on the above date at 10 a.m.

Members were all present except J. J. Plaus.

Warden T. W. Glassford presided.

The meeting opened with saying the Lord's Prayer.

On motion Minutes of the March session were adopted as printed and circulated.

Communications were received and read from the following:

Minister of Agriculture acknowledging receipt of resolution of the County of Prince Edward endorsed by Peel County Council.

County of Haldimand resolution requesting open Deer Season.

Township of Toronto Gore resolution re Weed Control.

Department of National Defence re removal of Red Telephones in connection with National Emergency.

Emergency Measures Co-Ordinator's Report for March.

Receipts from the following Organizations: Dufferin Association for Retarded Children, Salvation Army and Canadian National Institute for the Blind.

Children's Aid Society of Peel County acknowledging receipt of resolutions of the County Council.

Department of Highways Audit Report for the year 1961.

Department of Highways re final Subsidy payment for the year 1961.

Ontario Department of Agriculture re Conference on road side Weed Control.

Ontario Municipal Board re application from the Mississauga Golf and Country Club for a change in zoning.

Board of Transport Commissioners for Canada re the Canadian Pacific Railway Crossing and County Road No. 15 at Churchville.

Board of Transport Commissioners for Canada re the study by the Board's Engineers re County Road Number 4 Railway crossing adjacent to Bramalea.

Director of Titles re an application for Certification of Titles.

Town of Streetsville re installation of automatic signals at Thomas Street.

Bell Telephone Company of Canada re underground conduit along County Road Number 6 from the west limits of the Town of Brampton to Huttonville.

Dixie Growers Co-operative Limited re compensation for lands expropriated.

Township of Toronto re closing of Cawthra Road from Highway No. 5 to Burnhamthorpe Road.

Mr. John Irvin re "King Cemetery" at Mt. Charles on the Third Line East.

Minister of Municipal Affairs re approval of Tax Arrears Procedure.

Peel County Library Co-operative Minutes of meeting held April 10th, 1962.

County Solicitor re appearance entered on behalf of the County in connection with the Henrietta Newhouse Estate.

Department of Public Welfare re use of Infirmary of Sick Bay at Peel Manor.

Department of Public Welfare re Pocket allowance for Residents at Peel Manor.

Department of Public Welfare approving salary increases for the Home Superintendent and the Home Physician.

Department of Public Welfare approving the Computation of the actual per diem cost for the year 1961 at $3.14.

H. H. Angus & Associates Limited re Fuel Oil for Peel Manor.

Mitchell Construction Company (Canada) requesting release of 15% Holdback.

Ontario Municipal Board re Application from the Township of Toronto for approval of its Restricted Area By-laws numbered 3772, 3773, 3778 and 3782.

Ontario Municipal Board re Application from the Town of Brampton for approval of its Restricted Area By-law number 1827.

Community planning Association of Canada re conference.

Programmes of future Regional Workshop meetings.

Township of Toronto Gore, offer to Purchase one used table.

Town of Brampton re costs and recommendations in connection with Separation.

On motion the Communications were referred to the appropriate Committees.

C. Clark presented the April report of the Peel Manor Committee and on motion the report was adopted.

C. F. Kline presented the April report of the Health Unit Committee and on motion the report was received.

62-34

Moved by R. W. Speck, Seconded by C. F. Kline:

Resolved that a Joint meeting of the County Council and the Peel County Health Unit Board be held to discuss any dissatisfaction that any member of County Council may have with the operations of the Health Unit.

Carried.

D. Hooke presented the April report of the Library Committee and on motion the report was adopted.

W. G. Shaw presented the April report of the Peel Memorial Hospital and on motion the report was adopted.

J. J. Berney presented the April report of the Children's Aid Committee and on motion the report was adopted.

C. M. Murray presented the April report of the Legislation Co-ordination and Personnel Committee and on motion the report was adopted.

On motion Council adjourned until 1.30 p.m.

Council resumed.

R. J. Innis presented the April report of the Planning and Development Committee and on motion the report was adopted.

T. E. McCollum presented the April report of the South Peel Hospital and on motion the report was adopted.

W. G. Shaw presented the April report of the Agricultural and Reforestation Committee and on motion the report was adopted.

T. E. McCollum presented the April report of the Property Committee and on motion the report was adopted.

G. C. Gardhouse presented the April report of the Hospitalization Committee and on motion the report was adopted.

L. Clarkson presented the April report of the Printing and Miscellaneous Committee and on motion the report was adopted.

R. W. Speck presented the April report of the Good Roads Committee and on motion the report was referred to a Committee of the Whole with C. M. Murray in the Chair. The report was studied in Committee. On motion the Committee rose and on motion the report was adopted.

J. M. Adamson presented the April report of the Emergency Measures Committee and on motion the report was adopted.

C. M. Murray presented the April report of the Finance Committee and on motion the report was adopted.

C. M. Murray presented the First report of the Separation Committee and on motion the report was adopted.

The Warden called on Mr. Johnston, former Warden of the County, for a few words.

Nine County finalists in the Elementary Schools Public Speaking Contest were present at the Council. Each of the nine contestants spoke before the County Council and Miss Marilyn Mechan, of Queen of Heaven School, Toronto Township was the winner. Miss Mechan will represent the County of Peel at the Provincial Public Speaking Contest to be held in Toronto on April 23rd, 1962.

C. Clark presented the April report of the Peel Manor Building Committee and on motion the report was adopted.

Take Notice that at this session I will introduce a By-law to borrow $548,500.00 for current Road Expenditure.

C. CLARK,

Leave Granted.

Pursuant to Notice, C. Clark introduced a By-law to borrow $548,500.00 for Current Road Expenditure. The By-law was read the required number of times in Council.

62-35

Moved by C. Clark, Seconded by W. G. Shaw:

That the By-law to borrow $548,500.00 for Current Road Expenditure, now having had its third and final reading, be finally passed as read, numbered 1667, signed by the Warden and Clerk and the Corporate Seal attached thereto.

Carried.

Take Notice that at this session I will introduce a By-law to borrow $388,000.00 for Capital Road Expenditure.

C. CLARK,

Leave Granted.

Pursuant to Notice, C. Clark introduced a By-law to borrow $388,000.00 for Capital Road Expenditure. The By-law was read the required number of times in Council.

62-36

Moved by C. Clark, Seconded by T. E. McCollum:

That the By-law to borrow $388,000.00 for Capital Road Expenditure, now having had its third and final reading, be finally passed as read, numbered 1668, signed by the Warden and Clerk and the Corporate Seal attached thereto.

Carried.

Take Notice that at this session I will introduce a By-law to authorize the borrowing of $300,000.00 on debentures for Capital Road Construction.

C. CLARK,

Leave Granted.

62-37

Moved by C. Clark, Seconded by T. E. McCollum:

That the By-law to authorize the borrowing of $300,000.00 on debentures for Capital Road Construction, be now read a first time.

Carried.

The By-law was read a first time.

62-38

Moved by C. Clark, Seconded by T. E. McCollum:

That the By-law to authorize the borrowing of $300,000.00 on

debentures for Capital Road Construction, be now given a short second reading.

Carried.

The By-law was given a short second reading.

On motion the By-law was referred to a Committee of the Whole with the Warden in the Chair. On motion the Clauses of the By-law were initialed. On motion the Committee rose and the Clerk was instructed to forward the proposed By-law to the Ontario Municipal Board for approval.

Take Notice that at this session I will introduce a By-law to borrow $300,000.00 for Capital Road Expenditure.

C. CLARK,

Leave Granted.

Pursuant to Notice, C. Clark introduced a By-law to borrow $300,000.00 for Capital Road Expenditure. The By-law was read the required number of times in Council.

62-39

Moved by C. Clark, Seconded by T. E. McCollum:

That the By-law to borrow $300,000.00 for Capital Road Expenditure, now having had its third and final reading, be finally passed as read, numbered 1670, signed by the Warden and Clerk and the Corporate Seal attached thereto.

Carried.

Take Notice that at this session I will introduce a By-law to set charges for New Entrance Culverts on County Roads.

C. CLARK,

Leave Granted.

Pursuant to Notice, C. Clark introduced a By-law to set the charges for New Entrance Culverts on County Roads. The By-law was read the required number of times in Council.

62-40

Moved by C. Clark, Seconded by T. E. McCollum:

That the By-law to set charges for New Entrance Culverts on County Roads, now having had its third and final reading, be finally passed as read, numbered 1671, signed by the Warden and Clerk and the Corporate Seal attached thereto.

Carried.

62-41

Moved by J. M. Adamson, Seconded by G. Parker:

That we now adjourn to meet again Thursday, May 17th, at 10.00 a.m. or at the call of the Warden.

Carried.

The Warden thanked the members of Council for their co-operation in transacting the County business at this session.

After singing the National Anthem, Council adjourned.

HENRY H. RUTHERFORD, Clerk.

T. W. GLASSFORD, Warden.

Reports

APRIL REPORT OF THE AGRICULTURAL & REFORESTATION COMMITTEE

To the Warden and Council of the County of Peel.

Your Committee on Agriculture and Reforestation begs to report as follows:

1. We are in receipt of a letter from the Federal Minister of Agriculture acknowledging receipt of a resolution of the County of Prince Edward and endorsed by Peel County Council, dealing with meat inspection. We recommend this letter be received.

2. We are in receipt of a resolution from the County of Haldimand petitioning the Department of Lands and Forests to take action to reduce the deer population or failing this, to arrange to have farmers suffering losses due to the large deer population compensated. We recommend this letter be received.

3. We are in receipt of a resolution from the Township of Toronto Gore requesting the Agriculture Committee of County Council to explore more satisfactory methods of Weed Control. We recommend that this resolution be deferred until the Agriculture Committee has had the opportunity of reviewing the Weed Control programme for 1962.

Adopted April 12th, 1962.

W. G. SHAW,
Chairman.

T. W. GLASSFORD,
Warden.

APRIL REPORT OF THE CHILDREN'S AID COMMITTEE

To the Warden and Council of the County of Peel.

Your Committee on Children's Aid begs to report as follows:

1. We recommend approval for payment accounts listed on the attached pay sheet totalling $10,937.54.

2. At a Board meeting held April 11th, 1962, a full scale discussion regarding policy of the Society with respect to a resolution which will be introduced at the Annual Conference of Children's Aid Societies in May, regarding the future of Children's Aid Societies. It was the opinion of the Board that Legislation could be developed that would require full partnership between local Government bodies and Children's Aid Societies, and at the same time retain full citizenship participation.

3. The Family Service division of the Society has been admitted into membership of the new Ontario Association of Family Service Agencies.

4. We recommend payment of the following Committee fees and mileages re meeting held April 11th, 1962.

J. M. Adamson, 1 meeting and mileage	$22.00
J. J. Berney, 1 meeting and mileage	24.00
M. Boretski, 1 meeting and mileage	24.00
C. Clark, 1 meeting and mileage	22.00
D. Hooke, 1 meeting and mileage	25.20
R. J. Innis, 1 meeting and mileage	23.60
C. F. Kline, 1 meeting	20.00

Adopted April 12th, 1962.

J. J. BERNEY,
Chairman.

T. W. GLASSFORD,
Warden.

PAYMENT VOUCHER CHILDREN'S AID COMMITTEE

April 12, 1962

Children's Aid Society of Halton County	$ 70.37
Catholic Children's Aid Society of Metro Toronto	424.73
Children's Aid Society of Metro Toronto	1,054.27
Children's Aid Society of Peel County	6,129.56
Children's Aid Society of Parry Sound District	161.20
Children's Aid Society of Simcoe County	78.74
Wentworth Children's Aid Society	154.38
Children's Aid Society of Peel County (Requisition)	2,864.29
Total	$10,937.54

J. J. BERNEY,
Chairman.

T. W. GLASSFORD,
Warden.

APRIL REPORT OF THE EMERGENCY MEASURES COMMITTEE

To the Warden and Council of the County of Peel.

Your Committee on Emergency Measures begs to report as follows:

1. We recommend approval for payment accounts listed on the attached pay sheet totalling $141.39.

2. We are in receipt of a letter from the Department of National Defence re removal of the Red Telephones which were installed as an interim means of giving warnings to municipalities. We recommend this letter be filed.

3. We are in receipt of the County Co-ordinator's report for March, 1962. We recommend that this communication be filed.

Adopted April 12th, 1962.

J. M. ADAMSON,
Chairman.

T. W. GLASSFORD,
Warden.

PAYMENT VOUCHER EMERGENCY MEASURES COMMITTEE

April 12, 1962

J. H. Adams	$ 59.00
W. Bridges	20.00
Peel Express	1.75
R. P. Sowerbutts	40.40
Bowman Radio & T.V. Repairs	15.24
The Port Credit Weekly	5.00
Total	$141.39

J. M. ADAMSON,
Chairman.

T. W. GLASSFORD,
Warden.

APRIL REPORT OF THE FINANCE COMMITTEE

To the Warden and Council of the County of Peel.

Your Committee on Finance begs to report as follows:

1. We recommend approval for payment accounts listed on the attached pay sheet totalling $93.80.

2. We recommend that receipts received from the following organizations re County grants be filed:

Dufferin Association for Retarded Children.

Salvation Army,

Canadian National Institute for the Blind.

3. We are in receipt of communications from the Manager of the Children's Aid Society of Peel County acknowledging receipt of resolutions of the County Council dealing with Clerical Staff Salary Schedule and 1962 Budget. We recommend that these letters be filed.

4. We recommend that the County Treasurer or Deputy Treasurer be authorized to co-sign with the County Librarian, the monthly payroll transfer cheque from the Library to the County Payroll Account. We further recommend that the Library Board be requested to confirm this arrangement at their next regular Board meeting.

Adopted April 12th, 1962.

C. M. MURRAY, Chairman.

T. W. GLASSFORD, Warden.

PAYMENT VOUCHER FINANCE COMMITTEE

April 12, 1962

R. J. Honey	$13.20
A. E. Kilpatrick	74.60
H. H. Rutherford	6.00
Total	$93.80

C. M. MURRAY, Chairman.

T. W. GLASSFORD, Warden.

APRIL REPORT OF THE GOOD ROADS COMMITTEE

To the Warden and Council of the County of Peel.

Your Committee on Good Roads begs to report as follows:

1. We are in receipt of the Audit Report of the County Road expenditures for the year 1961 from the Ontario Department of Highways. We recommend that this be filed.

2. We are in receipt of the Subsidy payment from the Ontario Department of Highways for the year 1961. We recommend that this be received.

3. We are in receipt of a notice from the Ontario Department of Agriculture advising of a one day conference on Roadside Weed Control, in Guelph, on April 25, 1962. We recommend that the Engineer be instructed to have a member of the Road Department attend this conference.

4. We are in receipt of a notice regarding a Municipal Board Hearing to be held on April 26, 1962, regarding an application from the Mississauga Golf and Country Club for a change in zoning from Residential "R1" to Automobile Commercial "AC" at the intersection of Mississauga Road and the North Service Road in the Township of Toronto. We recommend that this be filed.

5. We are in receipt of a letter from the Board of Transport Commissioners for Canada regarding the Canadian Pacific Railway Crossing and County Road No. 15 at Churchville. The Board advise that a Board Order was issued for the installation of automatic signals at this location with 12½% of the estimated cost being borne equally by the Townships of Chinguacousy and Toronto. The Board now request that the 12½% of the cost, estimated at $1,200.00 be borne by the County of Peel as this road has recently been assumed as a County Road. We recommend the Board be notified that the County of Peel is willing to assume this charge.

6. We are in receipt of a letter from the Board of Transport Commissioners for Canada advising that a study has been made by the Board's Engineers of the Canadian National Railway and County Road No. 4 railway crossing, adjacent to Bramalea. The Board's Engineers have suggested that consideration be given to the construction of a grade separation at this location. We recommend that the Engineer be instructed to prepare and submit the submissions of the County to the Board and to outline that the County will consider assuming the percentage of the total cost as determined by the Board of Transport Commissioners for Canada. It has been estimated that the County portion will not exceed 15% of the total cost of the structure which is estimated at $250,000.00.

7. We are in receipt of a notice from the Office of the Director

of Titles regarding an application for Certification of Title of Part of Lots 9 and 10, Range 3, Credit Indian Reserves, Township of Toronto adjacent to County Road No. 2. We recommend that this be filed.

8. We are in receipt of a letter from the Town of Streetsville asking for confirmation that the County is going to install automatic signals and short-arm gates at the Canadian Pacific Railway and Thomas Street railway crossing. We recommend that the Town be advised that an application was made to the Board of Transport Commissioners for Canada in 1961, but this was deferred until consideration was given to the reconstruction of Thomas Street. We recommend that since it appears improbable that Thomas Street will be widened to four lanes at this crossing for some time, that the Engineer be authorized to instruct the Board of Transport Commissioners to proceed with this work.

9. Tenders were called for the supply of Maintenance Gravel. The following resolution was passed by your Committee:

"Resolved that the tender received for the supply of maintenance Gravel be accepted as per tender submitted by W. R. Greenley, of Harriston at unit prices totalling $17,205.00. Subject to the approval of the Department of Highways." We recommend the approval of this resolution.

10. Tenders were received for the supply of various road building materials. A summary of these tenders is attached for the information of Council. The recommendation of your Committee is that in all cases the purchases of these materials in 1962 not covered by additional tender calls shall be made from the low bidder providing the materials meet the current County specification.

11. Property was purchased in 1956 for the grading of part of County Road No. 8, adjacent to a structure known as Murray's Bridge over the Humber River. A plan of expropriation was not filed to register this property, therefore the following resolution was passed by your Committee:

"Resolved that the Warden and Clerk be authorized to sign the

expropriation plan for part of lots 4 and 5,, Concession 3 and 4, Township of Albion, County of Peel." We recommend the approval of this resolution.

12. Your Committee has considered amending By-law No. 1337 dealing with the charges for the installation of new entrance culverts on County Roads. By-law 1337 states that the property owner shall be charged the cost price of the culvert required plus a flat rate of twenty dollars for installation. The County has on new construction projects been constructing headwalls on entrance culverts and it is the opinion of the Committee that the Entrance Culvert By-law should be amended to conform to this policy. The recommendation is therefore that By-law 1337 be amended to read that the property owner shall be charged the cost price of the culvert required, plus twenty dollars ($20.00) for installation, plus thirty dollars ($30.00) for the construction of headwalls where such headwalls are deemed necessary.

13. The following resolution was passed by your Committee:

"Whereas the summer months are usually considered as being most desirable for annual holidays;

And whereas these holidays conflict with the summer construction schedule.

Be it resolved that any permanent construction employee who is willing to take his holidays during the months of December, January, February or March be entitled to one additional week's holiday with pay.

This arrangement to be enforced at the discretion of the County Engineer."

We recommend the approval of this resolution.

14. We have a letter from the Bell Telephone Company of Canada advising of their intention of installing an underground conduit along County Road No. 6 from the west limits of the Town of Brampton to Huttonville. Your Committee feels that it would be inadvisable to permit the installation of this conduit on the exising road

allowance since it is expected that this road allowance will be widened in the near future. The recommendation of the Committee is that the Bell Telephone Company be requested to obtain an easement on the south side of the road in accordance with the proposed widening with the understanding that when this road is widened the easement will become a part of the road allowance and consideration will be given to compensation at this time.

15. Your Committee wishes to advise that the Annual Road Inspection trip will be held on Thursday, April 26 and Friday, April 27, 1962. All members of County Council are invited to attend this inspection. The roads in the southern portion of the County will be inspected on April 26, and the northern portion on April 27. The inspection commencing at the County Buildings at 9.00 a.m.

16. Your Committee investigated the possibility of locating the new maintenance yard adjacent to the Department of Highway's yard at Highways 401 and 10. The land owned by the Department of Highways is required for highway purposes, and is not available to the County. The land immediately north of this yard is not for sale and your Committee does not feel it would be advisable to expropriate this property due to the proximity of several buildings. The recommendation of your Committee is that the Engineer be instructed to determine if any suitable land is available on the north side of Steeles Avenue west of the limits of the Town of Brampton.

17. We are in receipt of an agreement from the Dixie Growers Co-operative Limited regarding compensation for lands expropriated and regarding an agreement stating that the County will not restrict access to the remaining property. Your Committee feels that the compensation in the amount of $3,800.00 is somewhat high and the recommendation of the Committee is that the Land Purchaser be instructed to try to negotiate a settlement satisfactory to both parties.

18. We are in receipt of a letter from the Township of Toronto requesting the County to approve the closing of Cawthra Road from Highway No. 5 to Burnhamthorpe Road to facilitate the installation of sewers presently under construction. We recommend that the

Engineer be authorized to approve this request with the understanding that the length of time that this road will be closed will be kept to an absolute minimum.

19. The following Committee fees and mileages regarding the meeting held April 5, 1962, have been paid.

C. Clark	$22.00
R. J. Innis	23.60
T. E. McCollum	22.80
R. W. Speck	23.20
W. G. Shaw	22.00
T. W. Glassford	4.40

Adopted April 12th, 1962.

R. W. SPECK,
Chairman.

T. W. GLASSFORD,
Warden.

COUNTY OF PEEL

SCHEDULE OF TENDERS RECEIVED FOR CONTRACT FOR GRAVEL 1962 SEASON

Contractor	Area No. 1 Ton	Area No.2 Ton	Area No. 3 Ton	Area No. 4 Ton
*W. R. Greenley, Harriston, Ontario	$1.25	$0.95	$0.78	$1.10
Armstrong Bros. Co., Brampton, Ontario	1.43	1.20	.80	1.16
Franceschini Bros. Const. Ltd., Cooksville, Ontario	1.48	1.40	1.35	1.35
J. C. Duff Limited, R.R. 1, Brampton, Ontario	1.49	1.29		1.39
Gormley Sand & Gravel Ltd., Stouffville, Ontario	1.43	1.20		1.35
Ace Sand & Gravel Limited, 18 Cedar Avenue, Toronto 13, Ontario	1.39	1.27		
Sherman Sand & Gravel Limited, R.R. 2, Port Credit, Ontario	1.54			

LOCATIONS:

1. Area south of and including Britannia Road. Also north end of Cawthra Road.
2. Central Area across County from Highway 7 south and including County Road No. 15 across County.
3. North west side Halton Boundary, 2 Concessions on 17 Sideroad. Also Fifth Line Caledon.
4. East of County Road No. 7 from 10 Sideroad Albion to south boundary of Toronto Gore.

*Accepted Tender—W. R. Greenley, Harriston, Ontario.

LIST OF TENDERS FOR ROAD MATERIALS 1962

1. CALCIUM CLORIDE—FLAKE	Per Ton
Miller Paving Limited	
Liquidow, 35% Calcium Cloride flake equivalent (77-80%) supply and apply in tanker load lots.	
Federal tax included, Provincial tax not included	$41.20
Pollard Bros. Co. Ltd.	
Liquid Calcium Cloride, applied, flake ton equivalent	39.60
Provincial tax extra.	
35% brine—per gallon	.12
Armstrong Bros. Co. Ltd.	
Flake calcium cloride in 25 ton loads, F.O.B. Victoria	47.40
Allied Chemical Canada Limited	
Brunner Mond Flake Calcium Cloride (77-80%), 100 lb. bags.	
Per net ton, delivered to Victoria	49.22
15 ton loads, $1.00 more per ton.	
11 ton loads, $2.00 more per ton.	
Delivered and applied (35% liquid) min. load 4,000 gals.	
Ontario sales tax extra. Per flake ton equivalent	40.00
Dry flake, (77-80%) delivered and spread, min. load 20 tons, includes Federal and Provincial tax	42.50

2. SALT, ROCK OR FINE, IN BAGS OR BULK	Per Ton
The Canadian Salt Company Limited	
Winsorock Highway Fine Rock Salt in bulk delivery	$10.80
Winsorock Highway Fine Rock Salt in bags delivered	16.20
Winsorock Highway Coarse Rock Salt in bulk delivery	12.30
Winsorock Highway Coarse Rock Salt in bags delivered	17.70
Minimum Load 10 tons. Sales tax not included.	
Sifto Salt (1960) Limited	
Sifto Highway Salt (fine) delivered in bulk	10.80
Sifto Highway Salt (fine) delivered in bags	16.20

Sifto Highway Salt (coarse) delivered in bulk	12.30
Sifto Highway Salt (coarse) delivered in bags	17.70

Minimum Load 10 tons. Sales tax not included.

W. A. Ryder Paving Limited	**Per Gal.**
CaNaSa 1 Brine, supply and apply, per gallon	$0.14

3. CHEMICAL WEED AND BRUSH KILLER

Chipman Chemicals Limited

Herbate amine 80	$3.15 per gal.
Chipman Brushkiller 76	6.40 per gal.
Clorate Weed Killer, less than 1 ton	
100 lb. drums	0.115 per lb.
50 lb. drums	0.12 per lb.
1 to 5 tons—100 lb. drums	0.105 per lb.
50 lb. drums	0.11 per lb.
5 to 10 tons—100 lb. drums	$.10 per lb.
50 lb. drums	0.105 per lb.
10 or more tons—100 lb. drums	0.095 per lb.
50 lb. drums	0.10 per lb.

Niagara Brand Chemicals	**5 Gal. Pail**	**45 Gal. Drum**
Code 29 Amsol	$ 3.30 gal.	$ 3.15 gal.
Code B165 Estasol	5.50 gal.	4.85 gal.
Code B101 Brush Killer 2:1	6.60 gal.	6.45 gal.
Code B129 Brush Killer 1:1	6.05 gal.	5.80 gal.
Code 596 Commercial Brush Killer	7.80 gal.	7.65 gal.
Code B123 Amine Brush Killer	7.80 gal.	
Code B118 Brush Killer Lv96	7.70 gal.	7.55 gal.
Code 599, 2,4,5-T	7.70 gal.	7.55 gal.
J. B. & D. Company Limited		
Weedanol Amine 80	3.40 gal.	3.25 gal.
Weedanol L.V. Ester 96	5.75 gal.	5.60 gal.
Weedanol L.V. Brushkiller "76-8"	7.25 gal.	7.10 gal.
Shell Oil Co. of Canada Limited		
Shell 2,4-D Weed Killer Amine 96	3.60 gal.	3.45 gal.
Shell Brushkill Concentrate 11LV128	8.75 gal.	8.63 gal.

Allied Chemical Canada Limited

Urab Liquid—5 U.S. gallon cans	$14.75 per U.S. gal.
1 U.S. gallons cans	14.75 per U.S. gal.

	50 pounds	20 pounds	8x5 pounds
Urab-granules and Pellets			
23,000 lbs.	$0.95 per lb.	$1.00 per lb.	$1.10 per lb.
10,000 to 23,000 lbs.	1.00 per lb.	1.05 per lb.	1.15 per lb.
2,000 to 10,000 lbs.	1.05 per lb.	1.10 per lb.	1.20 per lb.
200 to 2,000 lbs.	1.20 per lb.	1.30 per lb.	1.40 per lb.
Less than 200 lbs.	1.30 per lb.	1.40 per lb.	1.50 per lb.
Urox Granules in 50 lbs. bags,			
23,000 lbs.	0.40 per lb.		
10,000 to 23,000 lbs.	0.42 per lb.		
2,000 to 10,000 lbs.	0.47 per lb.		
200 to 2,000 lbs.	0.49 per lb.		
Less than 200 lbs.	0.54 per lb.		

Chemical Specialties Association	5 Gal.	45 Gal.
Amine 96, 2,4-D	$ 4.10 gal.	$ 3.95 gal.
Amine 80, 2,4-D	3.50 gal.	3.35 gal.
Ester (low volatile 96) 2,4-D	4.70 gal.	4.55 gal.
Brush Killer (low volatile)	8.00 gal.	7.85 gal.
Brush Killer (low volatile) 1.1 mix	8.85 gal.	8.70 gal.
Brush Killer (low volatile) 2,4,5-T	9.60 gal.	9.45 gal.
		50 Gal.
Grass Killer, Dowpon	1.10 lb.	0.96 lb.

	1 Gal.	5 Gals.	45 Gals.
Kuron	$11.75 gal.	$11.55 gal.	$11.40 gal.
Cytrol Amitral T. 1 (4 cs) U.S.			$11.35 gal.
5 gals. U.S.			9.95 gal.
Amino Triazole 1 (24 cs) lb.			3.50 lb.
4 (8 cs) lb.			2.50 lb.
24 lb.			2.25 lb.

4. GUIDE RAIL PAINTS, CABLE & ACCESSORIES

Lindsay Scott & Co. Ltd.	1 Gal.	5 Gal.
Reflectorized traffic paint white	$ 3.60 gal.	$ 3.50 gal.
Guide rail paint white	4.00 gal.	3.90 gal.
Guide Rail Paint black	3.85 gal.	3.75 gal.
Traffic Paint white	3.35 gal.	3.25 gal.

Prices include federal sales tax.

5. STONE CHIPS AND PEA GRAVEL

Sherman Sand and Gravel Ltd.

⅜" stone chips (picked up at site)	$1.50 per ton
⅜" Pea Gravel picked up at pit	1.70 per ton

Guelph Sand & Gravel Ltd.

⅜" washed Pea Gravel, delivered to Sandhill	2.30 per ton

Armstrong Bros. Limited

⅜" stone chips F.O.B. Victoria	2.55 per ton

Franceshini Bros. Const. Ltd.	F.O.B. Victoria	F.O.B. Dixie Yard
Washed pea gravel	$ 2.50 ton	$ 1.95 ton
2" clear crushed limestone	2.55 ton	2.05 ton
1" clear crushed limestone	2.55 ton	2.05 ton
¾" clear crushed limestone	2.55 ton	2.05 ton
⅝" clear crushed limestone	2.65 ton	2.05 ton
⅜" clear crushed limestone	2.80 ton	2.10 ton
Limestone screenings	2.55 ton	2.05 ton
Crusher run limestone, all sizes	2.55 ton	2.05 ton
⅜" washed crushed limestone chips	2.80 ton	2.10 ton

Halton Crushed Stone Limited

	Derry West	Victoria	Quarry
Lime	$2.22 ton	$2.74 ton	$1.50 ton
Screenings	1.72 ton	2.24 ton	1.00 ton
¼" clear	2.25 ton	2.69 ton	1.45 ton
⅜" clear	2.25 ton	2.69 ton	1.45 ton

½" clear	2.15 ton	2.59 ton	1.35 ton
⅝" clear	1.92 ton	2.44 ton	1.20 ton
¾" clear	1.92 ton	2.44 ton	1.20 ton
1" clear	1.92 ton	2.44 ton	1.20 ton
1½" clear	1.92 ton	2.44 ton	1.20 ton
2" clear	1.92 ton	2.44 ton	1.20 ton

6. DIESEL FUELS, OILS, GREASES AND STOVE OIL

Imperial Oil Limited	**45 Gal. Drums**
Lubricants, Marvelube 10W-30, 50	$0.92 per gal.
Essolube HDX 10W-40	0.94 per gal.
Essolube D3, 10W-30	1.15 per gal.
Imperial R.P.M. Delo HD 10W-50	1.03 per gal.
Mobiloil special 10W-30	1.66 per gal.

Gear Oil

Marvelube Gear Oil 80, 90, 140	0.99 per gal.
Marvelube TT compound	1.44 per gal.

Greases

Esso M.P. Grease H&M—100 lb. keg—19.50 lb.
—25 lb. pail—20.75 lb.
—30 cartridge case—$9.00 case.

7. BITUMINOUS MATERIALS, EMULSIONS, ETC.

Imperial Oil Company

Liquid Asphalt	**F.O.B. Sarnia Gal.**	**F.O.B. Toronto Gal.**	**F.O.B. Car Gal.**	**F.O.B. Tank Gal.**
S.C.O. & S.C.3	$14.40		$18.80	$18.30
Gravel Dust Layer	15.50		19.90	19.40
D.H.O. Primer		$17.60	19.30	19.00
M.C.O. & M.C.A.	16.70		21.10	20.60
M.I.P. & P.M.C. & P.M.C.3	16.70		21.10	20.60
R.C.O. to R.C.4	17.80		22.20	21.70

Prices include Fed. Tax, Ont. Sales Tax extra 3%.

The British American Oil Co.

	Tank Car	Tank Truck
B.A. Gravel Dust Layer	$16.50 per gal.	$15.50 per gal.
B.A. S.C.O. to SC4 inclusive	16.50 per gal.	15.50 per gal.
B.A. SC 6	16.50 per gal.	15.50 per gal.
B.A. Asphalt primer (D.H.O.)	18.80 per gal.	17.80 per gal.
B.A. MCO to MC 4	18.80 per gal.	17.80 per gal.
B.A. RCO to RC4	19.90 per gal.	18.90 per gal.

B.A. Asphalt Cement $34.30 per ton net $32.20 per ton net.
60/70 to 150/200 penetration.
Prices include federal sales tax F.O.B. Victoria.

Canadian Road Asphalts Limited

Cold Asphalt Mix Patching Materials. Loaded in county trucks at the company yard.
M.C. 2 Cold Mix $7.25—available 1st May-Nov. 30.
P.A.P. Cold Mix $7.50—available all year.

The Flintkote Company of Canada

F.O.B. company plant loaded into County trucks.
Flintkold No. 15—$7.55 per ton.
Flintkold No. 20w—$7.55 per ton.
(Winter mix)
Flintkold No. 17—$8.00 per ton.
Federal tax included, Ont. sales tax 3% extra.
All grades of Colas Anionic Emulsions (RS-1, RS-2, MS-1,MS-2, SS-1)
F.O.B. company plant—in bulk 0.204 per gal.
—45 gal. drums 0.260 per gal.
Colas Cationic Emulsion (RS-2K)
—in bulk 0.220 per gal.
—45 gal. drums 0.275 per gal.
Hauling Colas Asphalt Emulsions min. load 3,000 gals., unloaded at Victoria 0.011 per gal.

R. E. Law Crushed Stone Limited

Pavco Emulsified Asphalt R.S. 1 or R.S. 2 grades .
Via tank trucks F.O.B. Brampton $0.226 per gal.

Currie Products Limited

	F.O.B. Hamilton	
	Tank Cars Or Trucks	Drums
Tarco Road Tars—Primer	$0.219 per gal.	$0.263 per gal.
Tarco R.T. No. 3-12	0.219 per gal.	0.263 per gal.
Tarco Cold Patch		0.294 per gal.
Tarco Crack Filler		0.314 per gal.

	Tank Truck F.O.B. Victoria
Tarco Primer	$0.237 per gal.
Tarco R.T. 3-4	0.237 per gal.
Tarco R.T. 5-12	0.238 per gal.

Federal tax included. Ontario sales tax not included.

T. J. Pounder (Ont.) Limited

	F.O.B. Brampton	F.O.B. County Yard
Anionic Emulsions, any grade	$0.204 gal.	$0.215 gal.
Cationic emulsions, R.S.-2-K	0.220 gal.	0.231 gal.

Canadian Bituminous Co. Ltd.

Bitumuls R.S.:1, M.S.-1, S.S.-1, R.S.-2, M.S.-2, S.S.-2, Soil Cover—tank cars or trucks—$0.204 per gal.; 45 gallon drums—$.0260 per gal.

Bituminous Emulsified Asphalt as above F.O.B. Victoria—$0.215 per gallon.

Cationic type Emulsified Asphalt F.O.B. Victoria—$0.236 per gal.

Laykold Rubberized Crackfiller—F.O.B. Leaside, 45 Gal. drums—$0.944 per gal.

8. METAL CULVERTS

The Pedlar People Limited,
152 Niagara Street,
Toronto, Ontario } See price list

Robertsteel (Canada) Limited, 413 Parkdale Avenue North, Hamilton, Ontario.	See price list
Rosco Metal Products Limited, 840 Dupont Street, Toronto 4, Ontario	See price list
Ontario Culvert & Metal Products Ltd., 180 Columbia Street, P.O. Box 442, Waterloo, Ontario	See price list
Corrugated Pipe Company Limited, Stratford, Ontario	See price list
Carelton Culvert Company Limited, P.O. Box 220, Bells Corners, Ontario	See price list
Canada Culvert Company Limited, P.O. Box 1058, London, Ontario	See price list
Westeel Products Limited, 1 Atlantic Avenue, Toronto, Ontario	See price list

9. ROAD SIGNS

Kenny Signs, 78 Queen Elizabeth Boulevard, Toronto 18, Ontario	See price list

10. FENCE PRODUCTS

The Steel Company of Canada Limited, Hamilton, Ontario	See price list

11. GRADER BLADES

Vulcan, Ford-Smith Limited and
The Ford-Smith Machine Company Limited,
P.O. Box 325,
Hamilton, Ontario
} See price list

Geo. W. Crothers Limited,
One Crothers Drive,
Toronto, Ontario
} See price list

J. D. Adams Co. Limited,
Paris, Ontario
} See price list

12. ANY OTHER ROAD BUILDING MATERIALS

Canada Cement Co. Limited
Truck load lots, min. 500 bags, F.O.B. Victoria—
in paper $3.66 per barrel gross.
in bulk $3.36 per barrel gross.
Ontario sales tax not included.

Lake Ontario Portland Cement Co. Ltd.
Peel County Suppliers:

Brampton
Peoples Fuels,
129 Main Street North
Glendale Supplies & Industries Limited,
269 Queen Street East

Caledon
Harold E. Kelloway

Alton
Lockyer Ready Mixed Concrete

St. Lawrence Cement Company
In bags 3.60 per bbl.
In bulk 3.30 per bbl.
F.O.B. Brampton, 500 to 600 bags per load. 10c per bbl. discount for payment within 20 days.

APRIL REPORT OF THE HEALTH UNIT COMMITTEE

To the Warden and Council of the County of Peel.

Your Committee on Health Unit begs to report as follows:

1. The regular meeting of the Health Unit Board was held on April 5th, 1962.

2. Payment of accounts and Committee fees were authorized.

3. The Medical Officer of Health was directed to organize Oral Polio Vaccine Clinics for the County this Spring.

4. Members of the Health Unit Staff have been authorized to attend the 53rd Annual meeting of the Canadian Public Health Association, May 28th-31st, 1962, with expenses of $3.00 per day approved.

5. The question of the appointment of an Assistant Medical Officer of Health has been deferred until the May meeting of the Board, for further investigation.

6. The Medical Officer of Health was instructed to continue to investigate Office accommodation and to obtain specific proposals of rental, costs, etc. for the next meeting of the Board.

7. The Health Unit Board accepted the report of the Finance Committee, dealing with Clerical Staff Salaries.

8. The Health Unit Board accepted the amended Budget as approved by County Council.

9. The following resolution was passed by the Health Unit Board: "That the request of County Council that the salary of the Medical Officer of Health, be reduced, be not accepted by the Health Unit Board and that his salary be established as originally recommended by the Health Unit Board."

10. We recommend payment of the following Committee fees re meeting held April 5th, 1962.

J. J. Berney $14.00

G. C. Gardhouse	14.00
C. F. Kline	14.00
J. J. Plaus	14.00
Mrs. M. McCulloch	14.00
Mrs. A. Westlake	14.00

11. R. W. Speck was present at the meeting held April 5th, 1962, but as this was the second meeting on that date, no Committee fee was allowed.

12. We recommend payment of the following Committee fee re attendance at a meeting of the Ontario Health Unit's Association held in Brampton, on March 21st, 1962.

C. F. Kline	$14.00

Received April 12th, 1962.

C. F. KLINE,
Deputy Chairman.

T. W. GLASSFORD,
Warden.

APRIL REPORT OF THE HOSPITALIZATION COMMITTEE

To the Warden and Council of the County of Peel.

Your Committee on Hospitalization begs to report as follows:

1. We recommend approval for payment accounts listed on the attached pay sheet totalling $1,419.65.

Adopted April 12th, 1962.

G. C. GARDHOUSE,
Chairman.

T. W. GLASSFORD,
Warden.

PAYMENT VOUCHER HOSPITALIZATION COMMITTEE

April 12, 1962

Ontario Hospital Services—Ind.	$ 195.30
Ontario Hospital Services—URR	142.80
Dufferin Area Hospital	13.50
Oakville-Trafalgar Memorial Hospital	31.40
Ontario Crippled Children's Centre	408.80
Hospital For Sick Children	115.00
South Peel Hospital	179.85
Toronto General Hospital	108.00
Wellesley Hospital	45.00
David A. McClure Funeral Home, re Late Sonya Petersen	180.00
Total	$1,419.65

G. C. GARDHOUSE,
Chairman.

T. W. GLASSFORD,
Warden.

APRIL REPORT OF THE LEGISLATION, CO-ORDINATION & PERSONNEL COMMITTEE

To the Warden and Council of the County of Peel.

Your Committee on Legislation, Co-ordination & Personnel begs to report as follows:

1. We are in receipt of a letter from the Minister of Municipal Affairs re the introduction of Tax Arrears Procedure, as requested under Peel County By-law Number 1647, passed on the 14th day of

December, 1961. In approving the introduction of Tax Arrears Procedure for the County, arrangements have been made to have interested Municipal Officials of all the Municipalities in the County of Peel, attend a meeting in the County Council Chambers, Brampton, on April 17th, at 10.00 a.m.

2. As authorized at the first day of the March session of County Council, your Committee has now made a decision regarding the appointment of a Governor for the County of Peel Jail. The name of the successful candidate has been forwarded to the Department of Reform Institutions for approval. As soon as this approval is obtained, the name of the successful candidate will be released to all members of Council.

3. We recommend payment of the following Committee fees and mileages re meeting held April 4th, 1962.

D. Hooke, 1 meeting and mileage	$25.20
C. M. Murray, 1 meeting and mileage	23.20
G. Parker, 1 meeting and mileage	22.00
J. J. Plaus, 1 meeting and mileage	22.80
A. M. Wilson, 1 meeting	20.00

Adopted April 12th, 1962.

C. M. MURRAY,
Deputy-Chairman.

T. W. GLASSFORD,
Warden.

APRIL REPORT OF THE LIBRARY COMMITTEE

To the Warden and Council of the County of Peel.

Your Committee on Library begs to report as follows:

1. A meeting of the Peel County Library Co-operative Board was held April 10th, 1962.

2. A letter from Mr. W. McMullin, Principal of the Malton Public School, with regard to the monthly report of their circulation was read. It was moved, seconded and carried that a letter be sent to Mr. McMullin advising him that a monthly report would be appreciated until such times as the School Board might see fit to direct otherwise.

3. The request from County Council to have the Library Board re submit their 1962 Budget showing budget detail outlined in relation to the 1961 Audit Statement was received. The proposed 1962 Budget has been amended as requested and it is attached to this report for the information of County Council.

4. It was moved, seconded and carried that the Library Board would not send delegates to the Ontario Library Association and Canadian Library Association combined Convention in Ottawa in June.

5. We recommend payment of the following Committee fees and mileages re meeting held April 10th, 1962.

J. M. Adamson, 1 meeting and mileage	$22.00
W. E. Downey, 1 meeting and mileage	24.00
D. Hooke, 1 meeting and mileage	25.20
T. W. Glassford, 1 mileage	4.40
R. V. Conover, 1 meeting	20.00
E. R. Underhill, 1 meeting	20.00

6. We recommend payment of the following Committee fees re attendance at meetings of the Library Board Finance Committee held February 15th and March 15th, 1962.

R. V. Conover, 2 meetings	$40.00

Adopted April 12th, 1962.

D. HOOKE,
Chairman.

T. W. GLASSFORD,
Warden.

APRIL REPORT OF THE PEEL MANOR COMMITTEE

To the Warden and Council of the County of Peel.

Your Committee on Peel Manor begs to report as follows:

1. We recommend approval for payment accounts listed on the attached pay sheet totalling $15,794.34.

2. We are in receipt of a communication from the County Solicitor re Appearance entered on behalf of the Corporation in connection with the Henrietta Newhouse Estate.

3. We are in receipt of a letter from the Department of Public Welfare re use of Infirmary or Sick Bay.

4. We are in receipt of a communication from the Department of Public Welfare, pointing out that a maximum pocket allowance in the amount of $9.75 per month would be permitted for subsidy purposes, anything paid over that amount would have to be absorbed by the municipality.

5. We are in receipt of a letter from the Department of Public Welfare approving the salary increases for the Home Superintendent and the Home Physician.

6. We are in receipt of a letter from the Department of Public Welfare approving the Computation of the actual per diem cost for the year 1961 at $3.14.

7. One application for admittance to Peel Manor was approved at the April meeting, from the Town of Brampton.

8. It is the hope of the Committee to have a master plan prepared for future landscaping for the Manor Property.

9. The Manor Committee is experiencing difficulty in obtaining a quorum at regular Committee meetings, due to the fact that some members appear to be unable to attend the regular Committee meetings. Your Committee suggests that if said members are unable to

attend, they should be agreeable to have another member of County Council sit on the Manor Committee in their place.

10. We recommend payment of the following Committee fees and mileages re meeting held April 6th, 1962.

C. Clark, 1 meeting and mileage	$22.00
W. G. Shaw, 1 meeting and mileage	22.00
R. W. Speck, 1 meeting and mileage	23.20

Adopted April 12th, 1962.

C. CLARK, Chairman.

T. W. GLASSFORD, Warden.

PAYMENT VOUCHER PEEL MANOR COMMITTEE

April 12, 1962

Ontario Hydro	$ 435.04
Brampton Water Commission	164.33
Pocket Money	494.00
Payroll Transfer	8,351.28
Ontario Hospital Services Commission	50.40
Harry Baker	12.30
Brown's Bread	142.07
Brampton Hardware	29.08
Consumers' Gas	111.92
Dyer & Miller Bros. Limited	22.21
Dymond Drugs Limited	176.70
Erindale Foods Limited	1,550.01
Dr. J. A. Faulkner	13.00
Ingram's Groceteria	101.68
Pocock Dairy — Flowerlea Dairy	351.84
Findlay's Dairy Limited	34.00

Foodcraft Laboratories Limited	91.70
Grand & Toy	59.16
Hardinge Bros. of Canada	5.15
Huntington Laboratories Limited	404.72
G. T. (Jeff) Holley	4.82
Bruce McClure Printing	146.41
Maple Leaf Cleaners	6.30
David A. McClure Funeral Home Ltd.	145.00
H. C. Nelson Chemicals Limited	47.16
Lewiscraft	8.30
Page Bros. Products Limited	88.07
Peel Seed Growers Co-op	50.00
Peel's Pharmacy	207.03
Ron Rider Fuels Ltd.	1,230.95
Swift Canadian Co.	435.25
Stafford Foods Ltd.	38.30
Sandoz Pharmaceuticals	67.00
Salada-Shirriff-Horsey Ltd.	155.54
Swift Canadian Co. Limited	145.02
The Reader's Digest	2.97
G. H. Wood & Co. Limited	45.17
Charles Wilson Limited	4.80
White's Fish Co.	63.50
West Chemical Products Ltd.	122.83
County of Peel	67.57
Sam Caruso	13.25
The Peel Creamery	134.51
Total	$15,794.34

C. CLARK,
Chairman.

T. W. GLASSFORD,
Warden.

APRIL REPORT OF THE PEEL MANOR BUILDING COMMITTEE

To the Warden and Council of the County of Peel.

Your Committee on Peel Manor Building begs to report as follows:

1. We recommend approval for payment accounts listed on the attached pay sheet totalling $50,925.32.

2. We recommend approval of the following Change Orders:

Change Order Number 25—Increase Contract $30.00

Change Order Number 26—Increase Contract 33.00

3. We recommend that an examination, oil and grease service agreement be entered into with Montgomery Elevator Company Limited, at a cost of $15.00 per month, covering the elevator installed in the new wing at Peel Manor.

4. We are in receipt of a letter from H. H. Angus & Associates Ltd., Consulting Engineers re the addition at Peel Manor. It is the recommendation of the Consulting Engineers that No. 4 Fuel Oil be burnt at Peel Manor all year around. We recommend that this recommendation be given more study by this Committee before a decision is reached.

5. We are in receipt of a letter from Mitchell Construction Company (Canada) requesting release of the 15% Holdback on area No. 2 and the Boiler Room which have been completed and occupied by Peel Manor. We recommend that this letter be referred to the County Solicitor for recommendation. The County Solicitor has obtained necessary affidavits and certificates from the General Contractor, so that in his opinion holdbacks in the amount of $112,500.00, could be released. We recommend that the County Clerk-Treasurer be authorized to make this payment.

6. We recommend payment of the following Committee fee and mileage re meeting held April 6th, 1962.

T. E. McCollum, 1 meeting and mileage $22.80

7. Messrs. Clark, Shaw and Speck were present at the meeting held April 6th, 1962, but as this was the second meeting on that date, no Committee fee or mileage was allowed.

Adopted April 12th, 1962.

C. CLARK,
Chairman.

T. W. GLASSFORD,
Warden.

PAYMENT VOUCHER PEEL MANOR BUILDING COMMITTEE

April 12, 1962

Mitchell Construction Company (Canada)	$12,258.09
Mitchell Construction Company (Canada) (Sales Tax)	136.37
Mitchell Construction Company (Canada)	8,782.00
Mitchell Construction Company (Canada) Sales Tax)	346.60
Vine & Robinson, Architects	1,235.53
W. A. MacDougall Associates	1,775.26
The Metal Craft Company Limited	16,055.78
Fisher & Burpe	1,718.78
Simmons Limited	1,770.39
Thompson Contract Supply Co. Ltd.	3,838.91
Office Specialty	146.62
Johnson Wheel Chair Mfg. Co.	104.60
Ingram & Bell	433.26
Kenwood Mills, Limited	1,213.80
Metal Fabricators Limited	177.50
G. A. Hardie & Co. Limited	167.68
G. H. Wood & Co., Limited	486.88
Gordon A. MacEachern Ltd.	277.07
Total	$50,925.32

C. CLARK,
Chairman.

T. W. GLASSFORD,
Warden.

APRIL REPORT OF THE PLANNING AND DEVELOPMENT COMMITTEE

To the Warden and Council of the County of Peel.

Your Committee on Planning and Development begs to report as follows:

1. We are in receipt of Notices of Hearings from the Ontario Municipal Board re applications of the Township of Toronto for approval of its restricted Area By-laws Numbered 3772, 3773, 3778 and 3782. We recommend that these notices be filed.

2. We are in receipt of a Notice from the Ontario Municipal Board re the application of the Town of Brampton for approval of its restricted Area By-law Number 1827. We recommend that this notice be filed.

3. We are in receipt of a communication from the Community Planning Association of Canada re a conference on Highways and Urban Transportation to be held in Toronto, April 12th and 13th, 1962. We recommend that the Chairman attend.

4. We are in receipt of a Communication from Mr. A. Maclaren, enclosing programmes of future regional Planning Workshop meetings to be held in Georgetown. We recommend that all members of the Committee attend.

Adopted April 12th, 1962.

R. J. INNIS,
Chairman.

T. W. GLASSFORD,
Warden.

APRIL REPORT OF THE PRINTING & MISCELLANEOUS COMMITTEE

To the Warden and Council of the County of Peel.

Your Committee on Printing and Miscellaneous begs to report as follows:

1. We recommend approval for payment accounts listed on the attached pay sheet totalling $1,152.32.

Adopted April 12th, 1962.

L. CLARKSON, Chairman.

T. W. GLASSFORD, Warden.

PAYMENT VOUCHER PRINTING AND MISCELLANEOUS COMMITTEE

April 12, 1962

H. G. Barlow Co. Limited	$ 145.47
The Bolton Enterprise	6.00
Charters Publishing Co. Limited	345.68
Dictaphone Corporation Limited	7.60
Gestetner (Canada) Limited	28.63
Bruce McClure Printing	70.61
The Municipal World Limited	7.59
Peel Gazette Limited	171.04
Recordak of Canada Ltd.	356.45
Toronto Township News	13.25
Total	$1,152.32

L. CLARKSON, Chairman.

T. W. GLASSFORD, Warden.

APRIL REPORT OF THE PROPERTY COMMITTEE

To the Warden and Council of the County of Peel.

Your Committee on Property begs to report as follows:

1. We recommend approval for payment accounts listed on the attached pay sheet totalling $2,929.56.

2. We recommend that the Offer to Purchase from the Township of Toronto Gore for one used table from the Court House for the sum of $20.00 be approved.

Adopted April 12th, 1962.

T. E. McCOLLUM,
Chairman.

T. W. GLASSFORD,
Warden.

PAYMENT VOUCHER PROPERTY COMMITTEE

April 12, 1962

County Buildings

Del S. Cowton	$ 10.00
Elmore Archdekin	6.00
Brampton Maintenance Service	65.00
Gordon Campbell	71.07
Dales' Flowerland	15.45
Delwilton Carpet & Tile Ltd.	10.00
Dictaphone Corporation Limited	519.12
Early's Farm Supply Limited	2.06
Jas. F. Gillanders Co. Limited	176.06
J. I. Holcomb Mfg. Co.	47.12
Gordon A. MacEachern Ltd.	5.00
Joseph McDowell Sales Limited	1,194.80
Office Specialty	15.71
Ron Rider Fuels Ltd.	172.10

Jail

Arscott's Meat Market	80.27
Brown's Bread	43.40
Canadian National Express	1.25
Del S. Cowton	8.00
Crest Hardware	6.01
Dr. Colin Heggie	73.00
Ingram's Groceteria	157.45
Bruce McClure Printing	12.36
Peel Ice and Fuel	120.66
Peel's Pharmacy	62.67
Rosedale Dairy Limited	44.00
Ernest G. Steacy	11.00
Total	$2,929.56

T. E. McCOLLUM,
Chairman.

T. W. GLASSFORD,
Warden.

FIRST REPORT OF THE SEPARATION COMMITTEE

To the Warden and Council of the County of Peel.

Your Committee on Separation begs to report as follows:

1. A joint meeting of the County of Peel Finance Committee and the Town of Brampton Finance Committee was held on April 3rd, 1962.

Members present were: From the County of Peel—Warden T. W. Glassford, Councillor C. Clark, Councillor R. J. Innis, Councillor C. F. Kline, Councillor C. M. Murray.

From the Town of Brampton—Mayor C. C. Core, Reeve C. F. Kline, Deputy-Reeve A. M. Wilson, Councillor L. Trout, Councillor H. F. Loughin.

2. It was pointed out that the following services supplied by the County, would or might be required by Brampton, if the Town of Brampton became a city:

(1) Health Unit

(2) Children's Aid

(3) Home for the Aged

(4) Law Enforcement

(5) Emergency Measures

(6) Registry Office

(7) County Roads and or Suburban Roads

(8) Hospital Construction

(9) Secondary Schools

3. The following resolution was passed by the Committee: "That the Clerk-Treasurers and Auditors for the County of Peel and the Town of Brampton be instructed to work together to ascertain costs and make recommendations, as to continuing present County services to the Town of Brampton, so that this Committee will be in a position to make further recommendations to their respective Councils." We recommend approval of this resolution.

4. Reeve C. F. Kline requested permission to address the County of Peel Finance Committee after the Joint meeting had adjourned. Reeve Kline pointed out, that due to the fact, that he was a member of both the County of Peel Finance Committee and the Town of Brampton Finance Committee, that it might be in the best interests of all concerned, if he was to withdraw from the County of Peel Finance Committee when the County of Peel Finance Committee meet in the future to discuss separation arrangements with the Town of Brampton Finance Committee. Your committee recommends that Reeve Kline be permitted to withdraw from the County of Peel Finance Committee, for separation arrangement meetings only, and that Reeve R. W.

Speck replace Reeve Kline on the Finance Committee for separation arrangement meetings.

5. We recommend payment of the following Committee fees and mileages re meeting held April 3rd, 1962.

C. Clark, 1 meeting and mileage	$22.00
R. J. Innis, 1 meeting and mileage	23.60
C. F. Kline, 1 meeting	20.00
C. M. Murray, 1 meeting and mileage	23.20
T. W. Glassford, 1 mileage	4.40

Adopted April 12th, 1962.

C. M. MURRAY,
Chairman.

T. W. GLASSFORD,
Warden.

APRIL REPORT OF THE PEEL MEMORIAL HOSPITAL COMMITTEE

To the Warden and Council of the County of Peel.

Your Committee on Peel Memorial Hospital begs to report as follows:

1. The Board of Directors met on March 15th and Mr. C. F. Kline was elected Chairman of the Board and presided at the meeting.

2. The accounts were presented and approved for payment in the amount of—Current $79,966.92 and Building Account $35,542.01.

3. A few details remain to be completed in the Electrical and Mechanical work of the New Block "A". Renovations to Block "B" are well under way in the basement and First Floor. This work should all be completed in from 2 to 3 months.

4. Mr. W. G. Shaw was present at the meeting on March 15th, but as this was the second meeting on that day, no Committee fee was allowed.

Adopted April 12th, 1962.

W. G. SHAW,
Chairman.

T. W. GLASSFORD,
Warden.

APRIL REPORT OF THE SOUTH PEEL HOSPITAL COMMITTEE

To the Warden and Council of the County of Peel.

Your Committee on South Peel Hospital begs to report as follows:

1. The Board of Directors met in regular session at 8.00 p.m., March 15th, 1962.

2. Mr. Metcalfe, Chairman of the By-law Committee, reported the By-law Committee was exploring methods to change the By-laws to include two County members.

3. Accounts totalling $123,260.93 were approved for payment.

4. The Property Committee met on April 5th, 1962, at 8.00 p.m.

5. Progress of the Building Programme was discussed by the members of the Property Committee.

6. We recommend payment of the following Committee fees and mileages re meeting held April 5th, 1962.

C. M. Murray, 1 meeting and mileage	$21.20
T. E. McCollum, 1 mileage	1.00

Adopted April 12th, 1962.

T. E. McCOLLUM,
Chairman.

T. W. GLASSFORD,
Warden.

By-Laws

BY-LAW NUMBER 1667

A By-Law To Authorize The Borrowing of Certain Monies From The Royal Bank Of Canada To Meet The Current Expenditure Of The Corporation Of The County Of Peel For Good Roads Purposes For The Year 1962.

WHEREAS it is necessary to borrow the sum of $548,500.00 from the Royal Bank of Canada to meet the now current expenditure on Good Roads, in the County of Peel for the year 1962 until the time the taxes levied therefore can be collected, and the grant of money received from the Provincial Government, and the proceeds received from the sale of debentures;

NOW THEREFORE, the Municipal Corporation of the County of Peel, by the Council thereof, enacts as follows:—

(1) That the Warden with the Treasurer of the said Corporation be and they are hereby authorized under the seal of the Corporation to borrow from the Royal Bank of Canada the sum of $548,500.00 as the same may be required from time to time to meet the now current expenditure of the said Corporation as well as the amount carried over from 1961.

(2) That the Warden and the Treasurer aforesaid be and they are hereby authorized to pay or allow the said Bank, interest on the said sum of $548,500.00 at the rate of 5 per cent per annum, or the best rate of interest available which may be paid, or allowed in advance by way of discount or otherwise howsoever they deem best.

(3) That the said sum of $548,500.00 so to be borrowed, shall be made payable on or before the 31st day of December, 1962, and the promissory note or notes of the said Corporation if any, given therefore, if made payable before the 31st day of December, 1962, may be renewed by said Warden and Treasurer from time to time, but no

renewal thereof shall fall due later than the 31st day of May, 1963.

(4) That the promissory note or notes of the said Corporation sealed with the Corporate Seal and signed by the Warden and Treasurer of the said Corporation, be given from time to time as required, in security, for the amounts borrowed from time to time under the provisions of this by-law.

(5) That the giving of such renewal note or notes as aforesaid shall not be deemed satisfaction to the said Bank of the advance or interest, but as evidence only of indebtedness.

(6) All or any sums borrowed pursuant to the authority of this by-law as well as all other sums borrowed in this year and any previous years from the Bank for any or all the purposes as set forth in Section 49, Sub-section (3) of the Highway Improvement Act 1960, and amendments thereto, shall, with interest thereon, be a charge upon the whole or any part or parts of the revenues of the Corporation for the current year and for all preceding years, as and when such revenues are received.

PASSED in open Council this 12th day of April, 1962.

HENRY H. RUTHERFORD, Clerk. T. W. GLASSFORD, Warden.

BY-LAW NUMBER 1668

A By-Law To Authorize The Borrowing of Certain Monies From The Royal Bank Of Canada To Meet The Current Expenditure Of The Corporation Of The County Of Peel For Good Roads Purposes For The Year 1962.

WHEREAS it is necessary to borrow the sum of $388,000.00 from the Royal Bank of Canada to meet the now current expenditure on Good Roads, in the County of Peel for the year 1962 until the time the taxes levied therefore can be collected, and the grant of money received from the Provincial Government, and the proceeds received from the sale of debentures;

NOW THEREFORE, the Municipal Corporation of the County of Peel, by the Council thereof, enacts as follows:—

(1) That the Warden with the Treasurer of the said Corporation be and they are hereby authorized under the seal of the Corporation to borrow from the Royal Bank of Canada the sum of $388,000.00 as the same may be required from time to time to meet the now current expenditure of the said Corporation as well as the amount carried over from 1961.

(2) That the Warden and the Treasurer aforesaid be and they are hereby authorized to pay or allow the said Bank, interest on the said sum of $388,000.00 at the rate of 5 per cent per annum, or the best rate of interest available which may be paid, or allowed in advance by way of discount or otherwise howsoever they deem best.

(3) That the said sum of $388,000.00 so to be borrowed, shall be made payable on or before the 31st day of December, 1962, and the promissory note or notes of the said Corporation if any, given therefore, if made payable before the 31st day of December, 1962, may be renewed by said Warden and Treasurer from time to time, but no renewal thereof shall fall due later than the 31st day of May, 1963.

(4) That the promissory note or notes of the said Corporation sealed with the Corporate Seal and signed by the Warden and Treasurer of the said Corporation, be given from time to time as required, in security, for the amounts borrowed from time to time under the provisions of this by-law.

(5) That the giving of such renewal note or notes as aforesaid shall not be deemed satisfaction to the said Bank of the advance or interest, but as evidence only of indebtedness.

(6) All or any sums borrowed pursuant to the authority of this by-law as well as all other sums borrowed in this year and any previous years from the Bank for any or all the purposes as set forth in Section 49, Sub-section (3) of the Highway Improvement Act 1960, and amendments thereto, shall, with interest thereon, be a charge

upon the whole or any part or parts of the revenues of the Corporation for the current year and for all preceding years, as and when such revenues are received.

PASSED in open Council this 12th day of April, 1962.

HENRY H. RUTHERFORD, Clerk. T. W. GLASSFORD, Warden.

BY-LAW NUMBER 1670

A By-Law To Authorize The Borrowing Of $300,000.00 For The Purpose Of Construction Of Roads.

WHEREAS with the approval of the Ontario Municipal Board by its order dated the day of 19 , By-law Number 1669 was passed on the 12th day of April, 1962, to authorize the borrowing upon debentures for the purpose of Construction of Roads.

WHEREAS the said debentures have not yet been issued or sold;

NOW THEREFORE the Council of the Corporation of the County of Peel, pursuant to Section 330 of the Municipal Act, R.S.O. 1960, Chapter 249, enacts as follows:—

1. The Warden and the Treasurer are hereby authorized in the name of and on behalf of the Corporation to borrow from time to time, by way of promissory note, from the Royal Bank of Canada, Brampton, Ontario, a sum or sums not exceeding in the aggregate Three Hundred Thousand Dollars ($300,000.00) for the aforementioned purpose and to give, on behalf of the Corporation to the Bank, a Promissory Note or Notes sealed with the Corporate Seal and signed by the Warden and the Treasurer, for the money so borrowed with interest which may be paid in advance or otherwise at a rate not exceeding 5½% per annum.

2. This By-law shall come into force on the day of the final passing thereof.

PASSED in open Council this 12th day of April, A.D. 1962.

HENRY H. RUTHERFORD, Clerk. T. W. GLASSFORD, Warden.

BY-LAW NUMBER 1671

A By-Law To Provide For The Payment For Construction And Installation Of Culverts For New Entrances To Property Abutting On County Highways.

WHEREAS it is necessary to construct and install new culverts for new entrances to properties abutting on County Highways;

AND WHEREAS it is deemed expedient to adopt a uniform plan for payment of the construction and installation of such culverts;

NOW THEREFORE, the Municipal Corporation of the County of Peel, by the Council thereof, enacts as follows:—

(1) That in each instance that it is necessary to construct and install a new culvert to provide a new entrance for a property abutting on a County Highway, the culvert shall be constructed and installed by the Municipal Corporation of the County of Peel, and the owner of the property for whom such culvert is to be constructed and installed shall pay to the Corporation, in advance of such construction and installation, the full cost of the culvert plus the sum of Twenty Dollars ($20.00) installation charge, plus the sum of Thirty Dollars ($30.00) to cover the cost of headwalls, if said headwalls are deemed necessary.

(2) That By-Laws Numbered 1270 and 1337, and all other By-Laws inconsistent with this By-Law be and the same are hereby repealed.

(3) That this By-Law shall come into force and take effect as of the date of the final passing thereof.

PASSED in open Council this 12th day of April, A.D. 1962.

HENRY H. RUTHERFORD, Clerk. T. W. GLASSFORD, Warden.

ACCOUNTS, MINUTES, REPORTS AND BY-LAWS

of the

COUNCIL OF THE CORPORATION

of the

COUNTY OF PEEL

MAY SESSION

1962

T. W. GLASSFORD

WARDEN

PEEL GAZETTE LIMITED
Brampton, Ontario

Minutes

Council Chambers,

Brampton, May 11th, 1962

A Special meeting of Peel County Council was held on the above date at 4.00 p.m.

Members were all present except T. E. McCollum, C. M. Murray and A. M. Wilson.

Warden T. W. Glassford presided.

The meeting opened with saying The Lord's Prayer.

As this was a special meeting, no minutes were read.

The Warden informed the Council, that the meeting had been called to meet with the Peel County Health Unit Board to discuss the operations of the Peel County Health Unit, in accordance with a resolution passed by Peel County Council on April 12th, 1962.

Mrs. John McCulloch and Mrs. Roy Westlake, members of the Health Unit Board, not on County Council, were present.

The operations of the Peel County Health Unit were discussed at some length.

Several members of the Council expressed dissatisfaction with the system used by the Health Unit to investigate and approve or disapprove of subdivisions on Septic tanks.

62-42

Moved by R. W. Speck, Seconded by J. M. Adamson:

As a result of a meeting of Peel County Council and the Peel County Health Unit Board, be it resolved that the Health Unit Board be requested to investigate possible improvements of the Health Unit operations and bring in recommendations for County Council's information.

Carried.

The Warden informed the Council that this concluded the business of the Special Meeting.

After singing the National Anthem, Council adjourned.

HENRY H. RUTHERFORD, Clerk.

T. W. GLASSFORD, Warden.

Minutes

Council Chambers,

Brampton, May 18th, 1962.

Peel County Council met on the above date at 10.00 a.m.

Members were all present.

Warden T. W. Glassford presided.

The meeting opened with saying The Lord's Prayer.

On motion, Minutes of the April session were adopted as printed and circulated. Minutes of the Special meeting held May 11th, were read and on motion adopted.

Communications were received and read from the following:

Department of Lands and Forests re Open Deer Season.

Township of Toronto re setting up their own Weed Control Department.

Receipts from the following organizations: South Peel Division of the Canadian Cancer Society; Hospital for Sick Children.

Mr. Albert Gibbins, Insurance Agent, thanking Council for 1961 commissions.

Children's Aid Society of Peel County re budget approval for 1962.

Central Peel District High School re debenture issues for Bramalea School.

Canadian National Railways re railway crossing at Dixie Road in the Township of Chinguacousy.

Department of Highways approval of By-law Number 1657 in the amount of $900,000.00.

Department of Highways approval of By-law Number 1663 re County Engineer's salary.

Mr. A. R. Terry re Mr. K. Devins.

Ontario Department of Highways re transfer of service road adjacent to Highway 401.

Department of Reform Institutions enclosing copy of Order in Council appointing Mr. D. W. Simmons as Governor of Peel County Jail.

Vine and Robinson Architects re maintenance of grease traps at Peel Manor.

Ontario Municipal Board re Procedure to be followed for By-laws passed under Section 30 of The Planning Act.

Volume 9 (1) of The Ontario Planning Act.

Association of Ontario Counties re annual meeting.

Ontario Health Units Association re use of the Council Chambers.

On motion the communications were referred to the appropriate Committees.

62-43

Moved by G. C. Gardhouse, Seconded by J. J. Plaus:

Whereas there seems to be evidence of stream pollution from certain livestock feeding establishments in the County, therefore be it resolved that the Council of the County of Peel hereby instructs the Clerk-Treasurer to report this matter by letter to the O.W.R.C. and to the Secretary-Manager of Metropolitan Toronto Conservation Authority.

Carried.

T. E. McCollum presented the May report of the South Peel Hospital and on motion the report was adopted.

Mr. J. G. Hooper, County Assessor, was present and presented his yearly report.

W. E. Downey presented the May report of the Equalization Committee and on motion the report was adopted.

J. J. Plaus presented the May report of the Health Unit and on motion the report was received.

G. C. Gardhouse presented the May report of the Hospitalization Committee and on motion the report was adopted.

C. Clark presented the May report of the Peel Manor Committee and on motion the report was adopted.

J. J. Plaus presented the May report of the Legislation, Co-ordination and Personnel Committee and on motion the report was adopted.

Mr. D. W. Simmons, Jail Governor, was present and was introduced to Council by the Warden.

On motion Council adjourned until 1.30 p.m.

Council resumed.

C. Clark presented the May report of the Peel Manor Building Committee and on motion the report was adopted.

R. W. Speck presented the May report of the Good Roads Committee and on motion the report was referred to a Committee of the Whole with C. F. Kline in the Chair. The report was studied in Committee. On motion the Committee rose and on motion the report was adopted.

W. G. Shaw presented the May report of the Agricultural and Reforestation Committee and on motion the report was adopted.

R. J. Innis presented the May report of the Planning and Development Committee and on motion the report was adopted.

J. M. Adamson presented the May report of the Emergency Measures Committee and on motion the report was adopted.

J. J. Berney presented the May report of the Children's Aid Committee and on motion the report was adopted.

W. G. Shaw presented the May report of the Peel Memorial Hospital and on motion the report was adopted.

L. Clarkson presented the May report of the Printing and Miscellaneous Committee and on motion the report was adopted.

T. E. McCollum presented the May report of the Property Committee and on motion the report was adopted.

C. M. Murray presented the May report of the Finance Committee and on motion the report was adopted.

Take Notice that at this session, I will introduce a By-law to confirm Township of Toronto By-law Number 3715.

R. W. SPECK,

Leave Granted.

Pursuant to Notice, R. W. Speck introduced a By-law to confirm Township of Toronto By-law Number 3715. The By-law was read the required number of times in Council.

62-44

Moved by R. W. Speck, Seconded by C. M. Murray:

That the By-law to confirm Township of Toronto By-law Number 3715, now having had its third and final reading, be finally passed as read, numbered 1672, signed by the Warden and Clerk and the Corporate Seal attached thereto.

Carried.

Take Notice that at this session, I will introduce a By-law assuming diversions and reverting King's Highways.

R. W. SPECK,

Leave Granted.

Pursuant to Notice, R. W. Speck introduced a By-law assuming diversions and reverting King's Highways. The By-law was read the required number of times in Council.

62-45

Moved by R. W. Speck, Seconded by C. M. Murray:

That the By-law assuming diversions and reverting King's Highways now having had its third and final reading, be finally passed as read, numbered 1673, signed by the Warden and Clerk the Corporate Seal attached thereto.

Carried.

Take Notice that at this session, I will introduce a By-law consolidating County roads.

R. W. SPECK,

Leave Granted.

Pursuant to Notice, R. W. Speck introduced a By-law consolidating County Roads. The By-law was read the required number of times in Council.

62-46

Moved by R. W. Speck, Seconded by C. M. Murray:

That the By-law consolidating County Roads, now having had its third and final reading, be finally passed as read, numbered 1674, signed by the Warden and Clerk and the Corporate Seal attached thereto.

Carried.

Take Notice that at this session, I will introduce a By-law revising the Through Traffic By-law.

R. W. SPECK,

Leave Granted.

Pursuant to Notice, R. W. Speck introduced a By-law revising the Through Traffic By-law. The By-law was read the required number of times in Council.

62-47

Moved by R. W. Speck, Seconded by C. M. Murray:

That the By-law revising the Through Traffic By-law, now having had its third and final reading, be finally passed as read, numbered 1675, signed by the Warden and Clerk and the Corporate Seal attached thereto.

Carried.

Take Notice that at this session I will introduce a By-law to Equalize Assessment.

W. E. DOWNEY,

Leave Granted.

Pursuant to Notice, W. E. Downey introduced a By-law to equalize the County Assessment. The by-law was read the required number of times in Council.

62-48

Moved by W. E. Downey, Seconded by A. M. Wilson:

That the By-law to Equalize Assessment, now having had its third and final reading, be finally passed as read, numbered 1676, signed by the Warden and Clerk and the Corporate Seal attached thereto.

Carried.

62-49

Moved by R. W. Speck, Seconded by C. M. Murray:

That we now adjourn to meet again Thursday, June 21st at 10.00 a.m. or at the call of the Warden.

Carried.

The Warden thanked the members of Council for their co-operation in transacting the County business at this session.

After singing the National Anthem, Council adjourned.

HENRY H. RUTHERFORD, Clerk.

T. W. GLASSFORD, Warden.

Reports

MAY REPORT OF THE AGRICULTURAL AND REFORESTATION COMMITTEE

To the Warden and Council of the County of Peel.

Your Committee on Agriculture and Reforestation begs to report as follows:

1. We recommend approval for payment accounts listed on the attached pay sheet totalling $166.20.

2. Meetings of the Agriculture and Reforestation Committee were held April 18th and May 1st, 1962. At the meeting held May 1st, Mr. Howard Henry, District Weed Inspector, the two County Weed Inspectors, Councillor R. McMillan of Toronto Township and Holmes of the Clerk's office, Township of Toronto, were present.

3. The two County Weed Inspectors have been instructed that in future they will be expected to carry out investigations of their respective areas (instead of the present system of acting mostly on complaints) with the idea of being in a position to have weeds cut or sprayed as early in the year as possible.

4. The County Clerk was instructed to have a suitable letter mimeographed outlining Weed Control Procedure and to make a number of copies available for each Weed Inspector, and each Municipal Clerk.

5. Councillor McMillan and Mr. Holmes outlined the proposed method of Weed Control that has been adopted by the Council of the Township of Toronto with a view of setting up their own Weed Control Department. The following resolution was passed by your Committee: "That the Agricultural Committee recommend to County Council that the County Council endorse the action of Toronto Township in setting up its own Weed Control Department and assure

Toronto Township of the full co-operation of necessary departments of Peel County Council in doing so."

6. The District Weed Inspector informed the Committee that any local Municipality in the County might by resolution, approved by County Council, have Weeds added to the Noxious Weed List. The Toronto Township representatives at the meeting informed the Committee that they would be requesting the County Council to add several weeds to the Noxious Weed List.

7. It is the intention of this Committee to prepare a suitable resolution re Weed Control in Subdivisions and Urban Areas for presentation to the Field Crops Branch of the Department of Agriculture.

8. We have received a request from the Township of Toronto to have Golden Rod placed on the Noxious Weed List for the Township of Toronto. We recommend approval of this resolution and that the Department of Agriculture be requested to approve this request.

9. We recommend approval of the following areas of the County to be under the supervision of the two County Weed Inspectors as follows:

(a) R. Jenkins to be in charge of all the area north of a line running from the Halton County boundary along 17 Sideroad, Township of Chinguacousy to the York County Boundary.

(b) K. Slacer to be in charge of all the area south of a line running from the Halton County boundary along 17 Sideroad, Township of Chinguacousy to the York County boundary.

10. We recommend payment of the following Committee fees and mileages re meetings held April 18th and May 1st, 1962:

W. E. Downey, 2 meetings and mileage	$48.00
G. C. Gardhouse, 2 meetings and mileage	45.20
D. Hooke, 2 meetings and mileage	50.40
R. J. Innis, 2 meetings and mileage	47.20
W. G. Shaw, 2 meetings and mileage	44.00

T. W. Glassford, 2 mileages 8.80

Adopted May 18th, 1962.

W. G. SHAW,
Chairman.

T. W. GLASSFORD,
Warden.

PAYMENT VOUCHER AGRICULTURAL AND REFORESTATION COMMITTEE

May 18, 1962

R. Jenkins	$ 55.70
K. Slacer	110.50
Total	$166.20

W. G. SHAW,
Chairman.

T. W. GLASSFORD,
Warden.

MAY REPORT OF THE CHILDREN'S AID COMMITTEE

To the Warden and Council of the County of Peel.

Your Committee on Children's Aid begs to report as follows:

1. We recommend approval for payment accounts listed on the attached pay sheet totalling $7,429.98.

2. The regular Board meeting was held on May 9th, 1962.

3. At this meeting a report was given by the Treasurer, of the three month breakdown of the Budget with Expenditures compared to the Budget for three months showing the Society operating very closely within the Budget.

4. The resignation of Miss Carnahan, effective May 11th as Supervisor, was accepted.

5. Miss Jean Robinson, who will obtain her Master's Degree in Social Work this fall, was appointed to the Staff, effective October 1st, to do Family service work and attached to the Port Credit Office.

6. The Salary Schedule of the County for Stenographer Grade 1, was adopted by the Society.

7. The President, J. J. Berney, was appointed the Society's Board representative to the Annual Conference of the Ontario Welfare Council.

8. The annual meeting and conference of the Ontario Association of Children's Aid Societies will be held on May 28th, 29th and 30th at the Royal York Hotel. Reeve J. J. Berney and Mrs. G. Ross were named as official voting delegates for the Society and several of the Board members will attend.

9. We recommend payment of the following Committee fees and mileages re meeting held May 9th, 1962.

J. M. Adamson, 1 meeting and mileage	$22.00
J. J. Berney, 1 meeting and mileage	24.00
M. Boretski, 1 meeting and mileage	24.00
C. Clark, 1 meeting and mileage	22.00
D. Hooke, 1 meeting and mileage	25.20
R. J. Innis, 1 meeting and mileage	23.60
C. F. Kline, 1 meeting	20.00
J. J. Plaus, 1 meeting and mileage	22.80
W. G. Shaw, 1 meeting and mileage	22.00

10. We recommend payment of the following Committee fee re signing cheques for two months:

C. F. Kline	$20.00

Adopted May 18th, 1962.

J. J. BERNEY,
Chairman.

T. W. GLASSFORD,
Warden.

PAYMENT VOUCHER CHILDREN'S AID COMMITTEE

May 18, 1962

Children's Aid Society of Peel County	$4,118.12
Catholic Children's Aid Society of Metro Toronto	806.40
Children's Aid Society of Halton County	113.50
Children's Aid Society of Metro Toronto	1,095.25
Children's Aid Society of Norfolk County	105.00
Children's Aid Society of Parry Sound District	156.00
Children's Aid Society of Simcoe County	76.20
Children's Aid Society of Peel County (Requisition)	959.51
Total	$7,429.98

J. J. BERNEY,
Chairman.

T. W. GLASSFORD,
Warden.

MAY REPORT OF THE EMERGENCY MEASURES COMMITTEE

To the Warden and Council of the County of Peel.

Your Committee on Emergency Measures begs to report as follows:

1. We recommend approval for payment accounts listed on the attached pay sheet totalling $394.09.

2. Your Committee recommends that the request from the Peel and Dufferin Counties Mutual Aid Fire Services Association for County participation in the purchase of 2-way radio equipment for the Fire Departments in the County, be deferred for further information, and further that information be obtained as soon as possible so that this Committee will be in a position to make a recommendation to County Council before December 31st, 1962.

3. Your Committee has reviewed the County Emergency Communications Plan as prepared by the Emergency Measures Co-ordina-

tor. Your Committee recommend that the County Communication Plan be approved by this Committee and that the Co-ordinator be authorized to submit the Plan to the Federal and Provincial Governments for approval, and further that when the County Communication Plan is approved by the Federal and Provincial Government, and the financial assistance Programme for the year 1962-63 is approved, that the Co-ordinator be authorized to purchase the necessary communications equipment from Pye (Canada) Ltd. at a total cost of $1,855.00.

4. Your Committee has authorized the Emergency Measures Co-ordinator to enter a team from the County of Peel in the Provincial Rescue Competition to be held at Waterloo County Rescue Training Site on Saturday, June 2nd, 1962.

5. We recommend payment of the following Committee fees and mileages re meeting held April 25th, 1962:

J. M. Adamson, 1 meeting and mileage	$22.00
C. Clark, 1 meeting and mileage	22.00
C. F. Kline, 1 meeting	20.00
C. M. Murray, 1 meeting and mileage	23.20
T. W. Glassford, 1 mileage	4.40

Adopted May 18th, 1962.

J. M. ADAMSON,
Chairman.

T. W. GLASSFORD,
Warden.

PAYMENT VOUCHER EMERGENCY MEASURES COMMITTEE

May 18, 1962

Waterloo County Emergency Measures Organization	$ 25.00
Department of Transport	13.00
J. H. Adams	44.80
J. H. Adams	2.00

H. G. Barlow Co. Limited	51.67
W. Bridges	20.00
Canadian National Express	1.25
Crichton Equipment & Supply Co. Ltd.	127.46
Dalent Limited	10.00
Gord's Autoservice	4.74
E. D. Hersey	37.40
Instruments (1951) Limited	27.68
Times and Conservator	4.62
Underwood Limited	4.14
Wakeling & Lockhurst	20.33
Total	$394.09

J. M. ADAMSON,
Chairman.

T. W. GLASSFORD,
Warden.

MAY REPORT OF THE EQUALIZATION COMMITTEE

To the Warden and Council of the County of Peel.

Your Committee on Equalization begs to report as follows:

1. We recommend that the 1962 County Assessor's Report be adopted and printed in the County Minutes.

2. We recommend that an Equalization By-law be introduced at this session including the proposed figures as set out in 1962 County Assessor's Report.

3. Your Committee discussed the advisability of expanding the County Assessment system either under Section 93 (a) or (b) of the Assessment Act. The Clerk was instructed to write to each Council in the County, enclosing a copy of Section 93 (a) and 93 (b) of the Assessment Act, with a request that each local Council consider the advisability of expanding the County Assessment System under either Sections of the Assessment Act mentioned above.

4. We recommend that the County Assessor be authorized to attend the Ontario Association of Assessing Officers convention to be held in Niagara on May 28th, 29th and 30th, 1962.

5. We recommend payment of the following Committee fees and mileages re meeting held May 4th, 1962:

J. M. Adamson, 1 meeting and mileage	$22.00
J. J. Berney, 1 meeting and mileage	24.00
C. Clark, 1 meeting and mileage	22.00
W. E. Downey, 1 meeting and mileage	24.00
R. J. Innis, 1 meeting and mileage	23.60
C. F. Kline, 1 meeting	20.00
J. J. Plaus, 1 meeting and mileage	22.80
W. G. Shaw, 1 meeting and mileage	22.00
R. W. Speck, 1 meeting and mileage	23.20
T. W. Glassford, 1 mileage	4.40

Adopted May 18th, 1962.

W. E. DOWNEY,
Chairman.

T. W. GLASSFORD,
Warden.

MAY REPORT OF THE FINANCE COMMITTEE

To the Warden and Council of the County of Peel.

Your Committee on Finance begs to report as follows:

1. We recommend approval for payment accounts listed on the attached pay sheet totalling $2,816.97.

2. We recommend that receipts received from the following organizations re County grants be filed:

South Peel Division of the Canadian Cancer Society

Hospital for Sick Children.

3. We in receipt of a letter from Albert Gibbins, Insurance Agent,

thanking the Council for his share of the commissions of 1961 County of Peel insurance. We recommend this letter be received.

4. We are in receipt of a letter from the Children's Aid Society of the County of Peel acknowledging receipt of a letter from the County Clerk informing the Society that the County voluntary grant for the year 1962 would be $50,000.00. We have a letter from the Children's Aid Society of Peel County as follows: "At the same meeting there was much discussion as to whether or not the budgeted programme should be curtailed in keeping with the reduction in the amount of grant requested in order to balance the Budget. However, on being assured that the County would consider a further request from the Society later in the year if more money was needed, a resolution was passed to continue with the programme as planned for the year. This was not unanimous as the Treasurer, Reeve Kline expressed strong opposition to expenditure of any amounts in the Budget for which income could not be assured. This opinion was supported by some members of the Board." We recommend that the Children's Aid Society be informed that they will be expected to live within the approved budget amount of $50,000.00 voluntary grant approved by County Council at the March session.

5. We are in receipt of a letter from the Central Peel District High School Board in connection with the Dominion-Provincial Vocational School Programme and the construction of a school at Bramalea under the said programme. The letter points out that if the actual construction of the Bramalea School is not completed by March 31st, 1963, there could be a possibility that debentures may have to be issued for approximately 25% of the remaining uncompleted portion of the building. We recommend that the Central Peel District High School Board be notified that the County of Peel will not be able to assume responsibility for the issue of debentures for the Bramalea School, if said debenture issue is found necessary, unless formal application is made to the County and Ontario Municipal Board approval obtained, previous to the School Board accepting any commitments for the said new school.

6. We recommend that the request of the Property Committee to release $819.00 to complete repairs to the Jail Stairs be approved in principal with the following rider, that the Committee be authorized to proceed with this work, and if sufficient money is not available in the overall Property Budget that sufficient funds to make up the deficit will be released from the contingency fund before the end of the year.

Adopted May 18th, 1962.

C. M. MURRAY,
Chairman.

T. W. GLASSFORD,
Warden.

PAYMENT VOUCHER FINANCE COMMITTEE

May 18, 1962

St. John's Training School for Boys	$ 217.80
Ontario Training School for Boys	78.30
Ontario Training School for Boys, Guelph	64.80
Ontario Training School for Boys, Bowmanville	456.30
Ontario Training School for Girls	162.00
Frank Cowan Company Limited	619.04
R. Gordon	63.71
Gunn, Roberts & Co.	835.00
R. J. Honey	12.50
A. E. Kilpatrick	67.52
Municipality of Metropolitan Toronto	240.00
Total	$2,816.97

C. M. MURRAY,
Chairman.

T. W. GLASSFORD,
Warden.

MAY REPORT OF THE GOOD ROADS COMMITTEE

To the Warden and Council of the County of Peel.

Your Committee on Good Roads beg to report as follows:

1. We are in receipt of a letter from the Canadian National Railways advising that the Railway Company has no objection to the construction of a Grade Separation at the Canadian National Railway Crossing and Dixie Road in the Township of Chinguacousy if all costs are apportioned by the Board of Transport General Order No. 848. We recommend that this be filed.

2. We are in receipt of the approval of By-Law No. 1657 the Normal Maintenance and Construction By-Law in the amount of $900,000.00 from the Ontario Department of Highways. We recommend that this be filed.

3. We are in receipt of the approval of By-law No. 1663 regarding the salary of the County Engineer from the Ontario Department of Highways. We recommend that this be filed.

4. We are in receipt of a letter from a Mr. A. R. Terry commending the Road Committee for the action taken by the Committee regarding Mr. K. Devins. We recommend that this be filed.

5. We are in receipt of a letter and plan from the Ontario Department of Highways advising of a transfer of a portion of the Service Road adjacent to Highway 401 to the Township of Toronto. We recommend that this be acknowledged and filed.

6. During the construction of the Streetsville Subway, Britannia Road was closed to through traffic. Some local traffic used Joymar Drive as a detour rather than using the proposed detour of the 5th Line West and Thomas Street. The following resolution was passed by your Committee: "Resolved that the Town of Streetsville be paid $250.00 for extraordinary maintenance on Joymar Drive due to traffic using this road for a detour during the construction of the Streetsville Subway." We recommend the approval of this resolution.

7. A By-Law to amend the By-Law Adopting a Plan of County Road Improvement and establishing a County Road System in the County of Peel has been prepared. This By-Law assumes and reverts various road diversions. We recommend that this By-Law be passed at this session of Council. We further recommend that the Consolidating By-Law and the Through Highway By-Law approved by Council in March be passed at this session of Council.

8. Pre-qualified tenders were called for the construction of the Streetsville Main Street Bridge. The following resolution was passed by your Committee: "Resolved that the tender received for Contract SB-62 the construction of the Streetsville Main Street Bridge be accepted as per tender submitted from Finley W. McLachlan Contracting, Toronto, at unit prices totalling $79,682.50. Subject to the approval of the Department of Highways." We recommend the approval of this resolution.

9. Tenders were called for the construction of a bridge on the Dixie Road. The following resolution was passed by your Committee: "Resolved that the tender received for Contract No. B-4B-62, construction of the Dixie Road bridge be accepted as per tender submitted from Armstrong Bros. Company Limited, Brampton, at unit prices totalling $27,304.00. Subject to the approval of the Department of Highways." We recommend the approval of this resolution.

10. Tenders were called for the supply and application of Bituminous Materials at various locations in the County. The following resolution was passed by your Committee: "Resolved that the tender received for Contract: Bituminous Material—1962, the supply and application of bituminous materials be accepted as per tender submitted from Peel Construction Company Limited, Brampton, at unit prices totalling $82,897.50. Subject to the approval of the Department of Highways.' We recommend the approval of this resolution.

11. Tenders were called for the purchase of one shoulder maintainer. The following resolution was passed by your Committee: "Resolved that the tender received for the supply of one Shoulder Maintainer be accepted as per tender submitted from W. L. Ballentine

Company Limited, Toronto, at a total price of $10,824.35. Subject to the approval of the Department of Highways." We recommend the approval of this resolution.

12. Tenders were called for the purchase of one five ton dump truck with snowplow equipment. The following resolution was passed by your Committee: "Resolved that the tender received for the supply of one Five Ton Dump Truck with Snowplow Equipment with one 1957 G.M.C. Five Ton Dump Truck as trade-in be accepted as per tender submitted by J. A. McCleave & Sons, Brampton, at a net price of $9,045.46. Subject to the approval of the Department of Highways." We recommend the approval of this resolution.

13. Tenders were called for the purchase of two (2) 1962 automobiles. The following resolution was passed by your Committee: "Resolved that the tender received for the supply of two compact automobiles with one 1960 Chevrolet Sedan as trade-in be accepted as per tender submitted by Geo. R. Farr & Son Limited, Brampton, at a net price of $3,244.50. Subject to the approval of the Department of Highways." We recommend the approval of this resolution.

14. The following resolution was passed by your Committee: "Resolved that the Warden and Clerk be authorized to sign the plan of expropriation for Dixie Road from Derry Road East to Steeles Avenue." We recommend the approval of this resolution.

15. Your Committee has been informed that several Municipalities have met to discuss the new railway crossings being constructed in conjunction with the Canadian National Aailways Access line. The recommendation of the Committee is that the County should attend any future meetings concerning these crossings as several County Roads are affected.

Adopted May 18th, 1962.

R. W. SPECK,
Chairman.

T. W. GLASSFORD,
Warden.

LIST OF BIDDERS FOR CONTRACT SB-62

Finley W. McLachlan Contracting (Toronto) $79,682.50
195 Fairbank Avenue,
Toronto 19, Ontario.

Bailey Construction Company Limited 81,131.50
Box 700,
Orillia, Ontario.

John Gaffney Construction Co. Ltd. 82,885.40
P.O. Box 368,
Stratford, Ontario.

Swansea Construction Company Limited 84,375.76
363 Rogers Road,
Toronto, Ontario.

John Patterson Construction Co. Ltd. 87,227.00
C.N.R. Yards,
Brampton, Ontario.

Steed & Evans Limited 87,770.00
Box 100,
Maple, Ontario.

A. E. Rule Limited 99,827.65
P.O. Box 504,
Weston, Ontario.

LIST OF BIDDERS FOR CONTRACT No. B-4B-62

Armstrong Bros. Company Limited $27,304.00
Box 1000,
Brampton, Ontario.

Halton Paving and Contracting Co. Ltd. 28,039.00
514 Eighth Line,
Oakville, Ontario.

Clan Construction Limited 28,240.00
Box 464,
Maple, Ontario.

Bramall & Co. Construction Limited 28,500.80
3426 Mavis Road,
Cooksville, Ontario

Bailey Construction Co. Limited 31,177.00
Box 700,
Orillia, Ontario.

Finley W. McLachlan Contracting 31,956.50
195 Fairbank Avenue,
Toronto 19, Ontario.

Robina General Contracting Co. (1962) Ltd. 33,900.00
48 Lavender Road,
Toronto 9, Ontario.

Steed & Evans Limited 38,406.00
Box 100,
Maple, Ontario.

LIST OF BIDDERS FOR BITUMINOUS MATERIALS—1962

Peel Construction Company Limited $82,897.50
P.O. Box 1000,
Brampton, Ontario.

W. A. Ryder Paving Limited 90,560.00
P.O. Box 187,
Agincourt, Ontario.

Miller Paving Limited 91,252.50
56 Blake Street,
Toronto, Ontario.

K. J. Beamish Construction Company Limited 93,037.50
Thornhill, Ontario.

Municipal Spraying & Oiling Co. Limited 94,687.50
Kipling Avenue North,
Rexdale Post Office, Ontario.

LIST OF BIDDERS FOR TRUCK AND SNOWPLOW EQUIPMENT

(Federal and Provincial Sales Tax Included)

J. A. McCleave & Sons (International) $9,045.46
250 Queen Street West,
Brampton, Ontario.

North End Garage (International) 9,230.86
Streetsville, Ontario.

Applewood Motors Limited (Chevrolet) 9,250.43
168 Queen Street South,
Streetsville, Ontario.

Morrison Motor Sales Limited (G.M.C.) 9,391.15
115 Main Street North,
Brampton, Ontario.

Stonehouse Sales Limited (Ford) 9,741.74
Queen Street East,
Brampton, Ontario.

LIST OF BIDDERS FOR SHOULDER MAINTAINER

(Provincial Sales Tax Only Included)

Compressed Air Equipment (Huber-Warco) ..... $ 9,105.20
153 Bridgeland Avenue,
Toronto 19, Ontario.

W. L. Ballentine Company Limited (Galion) 10,824.35
123 Eastside Drive,
Toronto 18, Ontario.

Sheridan Equipment Limited (Allis Chalmers) 11,368.69
33 Laird Drive,
Toronto 17, Ontario.

LIST OF BIDDERS FOR NEW AUTOMOBILES (2)

(Federal and Provincial Sales Tax Included)

Standard Automobiles

Islington Chrysler-Plymouth (Plymouths) $3,662.68
5476 Dundas Street West,
Islington, Ontario.

Geo. R. Farr & Son Limited (Chevrolets) 3,811.00
128 Main Street North,
Brampton, Ontario.

Morrison Motor Sales Limited (Pontiacs) 3,942.22
115 Main Street North,
Brampton, Ontario.

Applewood Motors Limited (Chevrolets) 3,975.80
168 Queen Street South,
Streetsville, Ontario.

Compact Automobiles

Geo. R. Farr & Son Limited (Chevy II) $3,244.50
128 Main Street North,
Brampton, Ontario.

Stonehouse Sales Limited (Falcons) 3,358.62
Brampton, Ontario.

Morrison Motor Sales Limited (Acadians) 3,482.18
115 Main Street North,
Brampton, Ontario.

Applewood Motors Limited (Chevy II) 3,549.38
168 Queen Street South,
Streetsville, Ontario.

Stonehouse Sales Limited (Fairlanes) 3,616.95
Brampton, Ontario.

MAY REPORT OF THE HEALTH UNIT COMMITTEE

To the Warden and Council of the County of Peel.

Your Committee on Health Unit begs to report as follows:

1. The regular meeting of the Health Unit Board was held on May 3rd, 1962.

2. Payment of accounts and Committee fees were authorized.

3. Members of the Health Unit Board have been authorized to attend the annual meeting of the Ontario Health Units Association to be held in the King Edward Hotel, Toronto, on June 1st, 1962.

4. The proposal to move the Health Unit offices was deferred until the monthly meeting of the Children's Aid Society Board and County Council.

5. Dr. Marion G. G. Powell, M.D., has been appointed provisional Assistant Medical Officer of Health, subject to her obtaining the necessary qualifications.

6. A complaint was received in connection with a piggery on the 6th Line in the Township of Chinguacousy. This complaint was deferred until the next meeting of the Health Unit Board at which time the Medical Officer of Health was instructed to have a complete report available.

7. We recommend payment of the following Committee fees re meeting held May 3rd, 1962:

J. J. Berney $14.00

G. C. Gardhouse	14.00
C. F. Kline	14.00
J. J. Plaus	14.00
R. W. Speck	14.00
Mrs. R. Westlake	14.00
Mrs. J. McCulloch	14.00

Received May 18th, 1962.

J. J. PLAUS,
Chairman.

T. W. GLASSFORD,
Warden.

MAY REPORT OF THE HOSPITALIZATION COMMITTEE

To the Warden and Council of the County of Peel.

Your Committee on Hospitalization begs to report as follows:

1. We recommend approval for payment of accounts listed on the attached pay sheet totalling $1,527.05.

2. We recommend that the name of the municipality from whence indigent patients come, be listed on the monthly pay sheet.

Adopted May 18th, 1962.

G. C. GARDHOUSE,
Chairman.

T. W. GLASSFORD,
Warden.

PAYMENT VOUCHER HOSPITALIZATION COMMITTEE

May 18th, 1962

Ontario Hospital Services—Ind.	$ 147.00
Ontario Hospital Services—URR	144.90
Cobourg General Hospital	23.55
Dufferin Area Hospital	54.00
Peel Memorial Hospital	478.75

South Peel Hospital	7.85
St. Joseph's Hospital	246.00
Toronto General Hospital	396.00
Toronto East General Hospital	27.00
Toronto Western Hospital	2.00
Total	$1,527.05

G. C. GARDHOUSE
Chairman.

T. W. GLASSFORD,
Warden.

MAY REPORT OF THE LEGISLATION, CO-ORDINATION & PERSONNEL COMMITTEE

To the Warden and Council of the County of Peel.

Your Committee on Legislation, Co-ordination & Personnel begs to report as follows:

1. We are in receipt of a copy of an Order in Council appointing Mr. D. W. Simmons as Governor of Peel County Jail, effective May 1st, 1962. We recommend that this Order in Council be filed.

Adopted May 18th, 1962.

J. J. PLAUS,
Chairman.

T. W. GLASSFORD,
Warden.

MAY REPORT OF THE PEEL MANOR COMMITTEE

To the Warden and Council of the County of Peel.

Your Committee on Peel Manor begs to report as follows:

1. We recommend approval for payment accounts listed on the attached pay sheet totalling $13,605.79.

2. Five applications for admittance to Peel Manor were approved at the May meeting as follows: One from the Town of Port Credit, two from the Township of Caledon, one from the Township of Chinguacousy and one from the Township of Toronto.

3. An application received from Walter Brown, Toronto Gore Township, was deferred until the next regular meeting of the Manor Committee, pending receipt of a report from the Home Physician.

4. An application received for James H. Montgomery, Brampton, was not approved as Mr. Montgomery did not meet the age qualification.

5. The following is a statement in connection with sale of used furniture and equipment from Peel Manor and County Court House:

Auction Sale, Gross	$786.00
Less Expenses	119.96
Auction Sale, Net	666.24
Private Sale of Furniture	110.00
Total amount received	$776.24

6. We recommend payment of the following Committee fees and mileages re meeting held May 11th, 1962.

C. Clark, 1 meeting and mileage	$22.00
W. G. Shaw, 1 meeting and mileage	22.00
R. W. Speck, 1 meeting and mileage	23.20
A. M. Wilson, 1 meeting	20.00
T. W. Glassford, 1 mileage	4.40

Adopted May 18th, 1962.

C. CLARK,
Chairman.

T. W. GLASSFORD,
Warden.

PAYMENT VOUCHER PEEL MANOR COMMITTEE

May 18th, 1962

Ontario Hydro	$ 482.44
Consumers' Gas Co.	96.44
Pocket Money	459.00
Payroll Transfer	8,290.98
Ontario Hospital Services Commission	65.10
Acme Chemical Products	25.75
Mr. Harry Baker	52.50
Brampton Hardware	3.99
Brampton Maintenance Service	24.10
Brown's Bread	144.69
Sam Caruso	44.25
Canada Packers	551.78
Charters Publishing	58.60
Confectioners Trading Co.	5.00
Cassidy's Ltd.	9.06
Colgate-Palmolive Limited	36.31
County of Peel	338.65
Del. S. Cowton	45.00
Dymond Drugs Ltd.	189.64
Flower Town Motors	41.67
Joe Gold	9.22
Flowerlea Dairy	281.28
Findlay's Dairy Ltd.	21.25
Glenford Paper Co. Ltd.	19.22
Huntington Laboratories Ltd.	22.30
G. T. (Jeff) Holley	59.20
I. I. Hughey & Co.	21.28
Ingram & Bell	93.76
Ingram's Groceteria	108.80
Industrial Electrical Contractors Ltd.	38.60
Kraft Foods Limited	30.76
Lewiscraft	16.19
Livingston Haulage	49.50

Montgomery Elevator Company Ltd.	15.00
Mother Parker's Tea and Coffee Ltd.	34.50
Bruce McClure Printing	85.07
Page Bros. Products Ltd.	24.72
Peel's Pharmacy	262.97
Peel Electric Services Ltd.	15.34
Peel Seed Growers Co-op	38.04
Ron Rider Fuels Limited	821.62
Salada Foods Ltd.	15.62
Stafford Foods Ltd.	104.55
The Globe & Mail	109.20
Toronto Furniture Mfg. Co.	20.00
Textile Products Company Ltd.	36.77
The Peel Creamery	105.38
Underwood Limited	4.14
Charles Wilson Limited	2.05
O. T. Walker, R.O.	25.00
G. H. Wood & Co. Ltd.	69.01
White's Fish Co.	60.45
F. L. Watson	20.05
Total	$13,605.79

C. CLARK,
Chairman.

T. W. GLASSFORD,
Warden.

MAY REPORT OF THE PEEL MANOR BUILDING COMMITTEE

To the Warden and Council of the County of Peel.

Your Committee on Peel Manor Building begs to report as follows:

1. We recommend approval for payment accounts listed on the attached pay sheet totalling $136,127.50.

2. Your Committee met with the Architect and representatives

of the Fuel Oil Supplier at Peel Manor and the use of the Number 4 Fuel Oil was discussed. The following resolution was passed: "That Number 4 Fuel Oil be used at Peel Manor as recommended by the Consulting Engineer, H. H. Angus and Associates Ltd., and that the oil level be maintained at 4,000 gallons more or less." We recommend approval of this resolution.

3. The following resolution was passed by your Committee: "That September 18th, 1961 be confirmed as the date of commencement for the guarantee period for the Boiler Room Equipment, and further that February 18th, 1962, be confirmed as the commencement date for the guarantee period for the Main Two story Wing (Area #2) and the Boiler Room Garage and storage (Area #3) (excluding Boiler Room equipment)." We recommend approval of this resolution.

4. We recommend approval of the following Change Orders:

Change Order Number 28—Increase Contract	$ 53.13
Change Order Number 29—Increase Contract	141.19
Change Order Number 30—Increase Contract	11.55
Change Order Number 22—Increase Contract	1,534.00
Change Order Number 27—Increase Contract	345.00
Change Order Number 31—Increase Contract	40.00
Change Order Number 33—Increase Contract	473.36
Change Order Number 34—Increase Contract	357.04

5. We are in receipt of a letter from the Architect in connection with maintenance of grease traps in the kitchen at Peel Manor. We recommend that a copy of this letter be forwarded to the Home Superintendent for his information.

6. Tenders will be called to replace all the tile floor in the 1954 addition at the Manor. Said tenders to be opened at the June 8th meeting of the Manor Committee. We recommend that the Committee be authorized to award this contract if the prices are within the Budget allotment.

7. We recommend payment of the following committee fees and mileage re meeting held May 11th, 1962:

T. E. McCallum, 1 meeting and mileage $22.80

8. Messrs. Clark, Shaw, Wilson, and Glassford were present at the meeting held May 11th, 1962, but as this was the second meeting on that date, no Committee fees or mileage was allowed.

Adopted May 18th, 1962.

C. CLARK, Chairman.

T. W. GLASSFORD, Warden.

PAYMENT VOUCHER PEEL MANOR BUILDING COMMITTEE

May 18th, 1962

Mitchell Construction Company (Canada)	$112,500.00
Mitchell Construction Company (Canada)	21,273.69
Mitchell Construction Company (Canada) (P.S.T.	475.50
Vine & Robinson, Architect	1,158.26
W. A. MacDougall Associates	719.70
Total	$136,127.15

C. CLARK, Chairman.

T. W. GLASSFORD, Warden.

MAY REPORT OF THE PLANNING & DEVELOPMENT COMMITTEE

To the Warden and Council of the County of Peel.

Your Committee on Planning and Development begs to report as follows:

1. We are in receipt of a communication from the Ontario Municipal Board outlining the new procedure to be followed for By-laws passed under Section 30 of The Planning Act. We recommend that this communication be filed.

2. We are in receipt of Volume 9 No. 1 of Ontario Planning from the Department of Municipal Affairs. We recommend that this be filed.

3. We are in receipt of a communication from the Association of Ontario Counties requesting payment of annual membership fee of $10.00 and requesting member Counties to send delegations to the annual meeting of the Association to be held in Peterborough, on Wednesday, May 30th, 1962. We recommend that the membership fee of $10.00 be approved for payment and that the Chairman of this Committee along with two other members of the Committee chosen by the Chairman be authorized to attend the Association's annual meeting.

4. We recommend payment of the following convention expenses re attendance at the Community Planning Association Annual Meeting held in Toronto, April 13th, 1962.

R. J. Innis, 1 day, mileage and registration $32.00

5. We recommend payment of the following mileages re attendance at a Regional Planning Workshop in Georgetown on April 26th, 1962:

R. W. Speck, mileage $6.40

T. W. Glassford, mileage 4.40

Mileage only is allowed as this meeting was held the same day as County Road Inspection.

Adopted May 18th, 1962.

R. J. INNIS,
Chairman.

T. W. GLASSFORD,
Warden.

MAY REPORT OF THE PRINTING & MISCELLANEOUS COMMITTEE

To the Warden and Council of the County of Peel.

Your Committee on Printing and Miscellaneous begs to report as follows:

1. We recommend approval for payment accounts listed on the attached pay sheet totalling $975.99.

Adopted May 18th, 1962.

L. CLARKSON, Chairman.

T. W. GLASSFORD, Warden.

PAYMENT VOUCHER PRINTING & MISCELLANEOUS COMMITTEE

May 18th, 1962

H. G. Barlow	$108.28
Charters Publishing Company Limited	12.01
Caribonum Limited	24.21
Copeland-Chatterson Limited	115.46
Gestetner (Canada) Ltd.	25.83
T. F. Jackson	214.24
Bruce McClure Printing	13.15
Peel Gazette Limited	462.81
Total	$975.99

L. CLARKSON, Chairman.

T. W. GLASSFORD, Warden.

MAY REPORT OF THE PROPERTY COMMITTEE

To the Warden and Council of the County of Peel.

Your Committee on Property begs to report as follows:

1. We recommend approval for payment accounts listed on the attached pay sheet totalling $4,092.04.

2. We are in receipt of a letter from the Ontario Health Units Association thanking Council for the use of the Council Chambers for an Executive meeting. We recommend that this letter be received.

3. We recommend that the County parking lot be allotted into 28 parking spaces, each space to be numbered and assigned to various County and Provincial employees working in the County Buildings. We further recommend a system be introduced whereby vehicles parked in the parking lot illegally will be towed away, at owners' costs. We further recommend that an area on the north side of the parking lot be reserved for Council members, while attending Committee meetings or County Council.

4. We recommend that steel stairs be installed in the County Jail, at an estimated cost of $819.00, subject to approval of the Finance Committee releasing this amount from the contingency fund.

5. We recommend that the present steel hot water tank in the County Jail be converted to an electric heater at a cost of $185.00.

6. We recommend that the Clerk be instructed to obtain prices for the following:

(a) Installation of a wash basin in the County Jail.

(b) Installation of an exhaust fan in the Jail Kitchen, and further that if the prices obtained are within the budget allotment that this Committee be authorized to proceed with the work.

7. The Clerk has been authorized to complete the following repairs and purchase the necessary supplies:

(a) Flags for Court Room No. 1 and No. 2.

(b) Queen's Picture for Court Room No. 1 and No. 2.

(c) Painting Judge's Chambers.

(d) Re-plant planters in Registry Office.

8. We recommend that George E. Apted be engaged to complete repairs to the ceiling plaster on the south side of Court Room No. 1.

We further recommend to the 1963 County Council that consideration be given to replacing the complete ceiling in Court Room No. 1.

9. We are in receipt of a letter from the Children's Aid Society pointing out that their present office accommodation is suitable for the balance of this year. We therefore recommend that the Health Unit Board be notified that they will not be required to move.

10. Tenders were received for Court Room Number 2, Drapes, as follows:

Dalzell Furniture Store	$520.41
Delwilton Carpet & Tile Ltd.	478.24

We recommend that the tender of Delwilton Carpet and Tile Ltd. be accepted.

11. Tenders were received for drapes for the Judge's Chambers as follows:

Dalzell Furniture Store	$121.29
Delwilton Carpet and Tile Ltd.	166.99

We recommend that the tender of Dalzell Furniture Store be accepted.

12. Tenders were received for floor covering in the Board Room and one office at Nelson Street as follows:

Jim Archdekin	$269.67
Delwilton Carpet and Tile Ltd.	349.17

We recommend that the tender of Jim Archdekin be accepted.

13. Tenders were received for the supply of Coal for the 1962-63 heating season as follows:

Naylor Fuels	$18.14 per ton
Peel Ice and Fuel	21.00 per ton
Elias Rogers Company Limited	21.10 per ton

We recommend that the tender of Naylor Fuels be accepted.

14. Tenders were received for the supply of Fuel Oil for Nelson Street, Old Registry Office and 3 Glen Eagle Crescent as follows:

Ron Rider Fuels Ltd.	13.8 cents per gallon
Elias Rogers Company Limited	15.6 cents per gallon
Texaco Canada Limited	15.6 cents per gallon

We recommend that the tender of Ron Rider Fuels Ltd. be accepted.

15. Tenders were received for the supply of Fuel Oil for Peel County Manor as follows:

Ron Rider Fuels Limited	11.5 cents per gallon
Elias Rogers Company Limited	11.75 cents per gallon
Texaco Canada Limited	11.25 cents per gallon

We recommend that the tender of Texaco Canada Limited be accepted and that this recommendation be forwarded to the Peel Manor Committee.

16. We recommend payment of the following Committee fees and mileages re meeting held May 15th, 1962.

J. J. Berney, 1 meeting and mileage	$24.00
C. Clark, 1 meeting and mileage	22.00
R. J. Innis, 1 meeting and mileage	23.60
T. E. McCollum, 1 meeting and mileage	22.80
T. W. Glassford, 1 mileage	4.40

17. We recommend that the Jail Governor be informed that in future the finger printing set at the County Jail be not available for use by the Public.

18. We recommend payment of the following Committee fees and mileage to the Chairman of the Committee re trip to Kitchener on January 24th and trip to Brampton at the request of the County Clerk-Treasurer:

T. E. McCollum, 2 meetings and mileage $55.60

Adopted May 18th, 1962.

T. E. McCOLLUM,
Chairman.

T. W. GLASSFORD,
Warden.

PAYMENT VOUCHER PROPERTY COMMITTEE

May 18th, 1962

County Buildings

The T. Eaton Co. Limited	$ 46.20
John Pierce Holdings Limited	1,196.14
Petty Cash	41.91
Aero Sales Company	57.03
Alteman Jewellers	2.76
Elmore Archdekin	5.21
Jim Archdekin	568.69
H. G. Barlow Co. Limited	104.94
Blain's Hardware	0.67
Brampton Hardware	7.84
Brampton Lumber Company Limited	57.57
Dictaphone Corporation Limited	52.40
Dominion Regalia Limited	19.48
County of Peel Roads Department	49.00
Gordon A. MacEachern Ltd.	223.62
Bruce McClure Printing	5.97
Office Specialty Mfg. Co.	194.16
Pioneer Distributors (Ontario) Ltd.	10.81
Ron Rider Fuels Limited	132.51
Town of Brampton	607.22
Underwood Limited	52.76
Geo. S. Yarranton	172.83

Jail

Arscott's Meat Market	49.31
Brown's Bread	35.20
Crest Hardware	26.34
Ingram's Groceteria	74.72
Peel Ice & Fuel	89.54
Peel's Pharmacy	24.23
Rosedale Dairy	44.00
Geo. S. Yarranton	138.98
Total	$4,092.04

T. E. McCOLLUM,
Chairman.

T. W. GLASSFORD,
Warden.

MAY REPORT OF THE PEEL MEMORIAL HOSPITAL COMMITTEE

To the Warden and Council of the County of Peel.

Your Committee on Peel Memorial Hospital begs to report as follows:

1. The Board of Directors met on April 19th, and Mr. C. F. Kline, Chairman of the Board, presided at the meeting.

2. The accounts were presented and approved for payment in the amount of—Current $73,444.38 and the Building Account $36,801.99.

3. We recommend payment of the following Committee fees and mileages re meeting held April 19th, 1962:

W. G. Shaw, 1 meeting and mileage	$22.00
A. M. Wilson, 1 meeting	20.00

Adopted May 18th, 1962.

W. G. SHAW,
Chairman.

T. W. GLASSFORD,
Warden.

MAY REPORT OF THE SOUTH PEEL HOSPITAL COMMITTEE

To the Warden and Council of the County of Peel.

Your Committee on South Peel Hospital begs to report as follows:

The regular monthly meeting of the Board of Directors met April 26th, 1962, at 8.00 p.m.

1. The regular monthly meeting of the Board of Directors met May 17th, 1962, at 8.00 p.m.

2. The Treasurer's report and accounts for payment in the amount of $124,674.58 including an amount of $33,000.00 towards construction of the new addition was passed for payment. The expenditures in the new addition today total $283,305.00.

3. The Campaign Committee report that in our endeavour to raise $850,000.00 by subscription, we have now reached the $421,-000.00 mark.

4. The Construction of the New Project is running 3-4 weeks behind schedule with the Contractor doing his best to catch up.

5. County representative C. M. Murray reported progress re zoning of Hospital and fronting No. 10 Highway.

6. We recommend payment of the following Committee fees and mileages re meetings held April 26th and May 17th, 1962:

T. E. McCollum, 2 meetings and mileage	$45.60
C. M. Murray, 2 meetings and mileage	46.40

Adopted May 18th, 1962.

T. E. McCOLLUM,
Chairman.

T. W. GLASSFORD,
Warden.

REPORT OF COUNTY ASSESSOR FOR THE YEAR 1962

To the Warden and Members of the Corporation of the County of Peel.

Pursuant to the authority and direction of Section 93 (1) of the Assessment Act R.S.O. 1960 I beg leave to report as follows:

The assessments in the ten municipalities within the County of Peel to be used for taxation in 1962 have, in my opinion, been prepared with enough uniformity that no adjustments should be necessary for County Equalization. The attached schedule for your information and guidance in passing the equalization By-Law proposes that the equalized assessment for each municipality should be identical to the assessment used for local purposes as illustrated in the schedule.

The total taxable assessment in the County has been increased from $153,679,993 in 1961 to $166,278,305 in 1962 or 8.198 per cent., and the population has increased from 105,520 in 1961 to 112,854 in 1962 or an increase of 6.95 per cent.

The percentage increase in assessment in each municipality in order of greatest per centage increase and amount in dollars is as follows:

	Dollar Increase
Village of Caledon East—29.445 per cent.	$ 88,544
Twp. of Chinguacousy—23.752 per cent.	2,201,852
Village of Bolton—18.698 per cent.	306,436
Town of Brampton—11.853 per cent.	2,897,136
Twp. of Toronto—6.574 per cent.	6,301,840
Twp. of Albion—5.565 per cent.	156,200
Town of Streetsville—5.399 per cent.	287,620
Twp. of Toronto Gore—3.424 per cent.	42,995
Twp. of Caledon—2.475 per cent.	81,944
Town of Port Credit—2.470 per cent.	233,745
Total Increase	$12,598,312

The increase in Caledon East is mostly due to a change in location allowance for the reason that a municipal water system has been installed. The increase in Bolton is partly due to a change in location allowance, however, Bolton also had a number of commercial buildings constructed. Increase in all other municipalities is due to new construction and minor adjustments of land valuation.

The percentage that each municipality's equalized assessment bears to the total is not the percentage to be used for apportioning County rates in 1963. It is necessary to add to the equalized assessments the valuations on which grants are received from the Crown in Right of Canada and Ontario by each municipality before making the apportionment (Section 98 (3)).

Also attached hereto is a schedule showing the breakdown of the various classes of assessment liable to taxation for each municipality and the percentage each bears to the total taxable assessment.

Last year I reported to Council that the assessors were planning to make a re-assessment of land for the 1962 assessment, however, for various reasons most of the assessors are not going ahead with it until 1963. If, however, any municipality does complete the re-assessment for the 1962 Roll it may be necessary to make adjustments in next year's equalization for County purposes.

There are a number of revisions to the Assessment Act but the most important to the Counties is 93b which provides that upon request from one or more townships, towns or villages within a county expressed by by-law or resolution the council of the county may pass a by-law appointing the County Assessor as assessor for such local municipality or municipalities.

This revision may be of definite value if the county council is not unanimous in wishing to appoint a County Assessment Commissioner in place of the County Assessor as provided by Section 93a of the Assessment Act as amended in 1961.

An amendment to Section 35 (3) will mean a considerable loss in assessed value of land used for farm purposes in several of the Town-

ships and especially in the Twp. of Toronto. This amendment provides that the assessor, in giving consideration to the sales value must only consider the sale value as farm land and give no consideration to higher sales for speculative or other uses as long as the land is used for farm purposes. Formerly only persons whose principal occupation was farming received such consideration.

I wish to express my sincere appreciation to all officials and members of Council for their kind co-operation and assistance during the past year.

Respectfully submitted this 18th day of May, 1962.

JOHN G. HOOPER,
County Assessor.

			PROPOSED EQUALIZATION	
			ACTUAL TAXABLE	
Municipality	Population	No. of Acres	Land	Buildings
Towns				
Brampton	19,185	5,400	2,844,985	21,099,625
Port Credit	6,736	666	1,203,148	7,350,251
Streetsville	5,180	1,069	483,285	4,591,310
Villages				
Bolton	2,074	660	185,655	1,665,395
Caledon East	629	400	54,613	322,230
Townships				
Albion	3,016	57,410	1,274,040	1,667,049
Caledon	3,639	67,975	1,303,308	2,021,289
Chinguacousy	8,027	77,843	4,075,838	6,991,780
Toronto	63,280	69,272	21,423,330	68,471,760
Toronto Gore	1,088	14,789	503,785	774,595
Totals	112,854	295,484	33,351,987	114,955,284

SCHEDULE FOR 1962

ASSESSMENTS

Business	Totals Assessments	Equalized Assessments	Percentage Each Bears To Total	Exempt Assessments
3,395,314	27,339,924	27,339,924	16.442	2,574,646
1,142,060	9,695,459	9,695,459	5.831	1,010,060
540,325	5,614,920	5,614,920	3.377	604,995
94,270	1,945,320	1,945,320	1.170	98,190
12,405	389,248	389,248	.234	16,870
22,100	2,963,189	2,963,189	1.782	213,400
68,600	3,393,197	3,393,197	2.041	111,710
404,495	11,472,113	11,472,113	6.899	754,073
12,271,130	102,166,220	102,166,220	61.443	10,151,450
20,335	1,298,715	1,298,715	.781	27,900
17,971,034	166,278,305	166,278,305	100.000	15,563,294

CLASSIFICATION AND PERCENTAGES

Municipality	Residential Assessment	Percentage	Professional & Commercial Assessment	Percentage
Towns				
Brampton	15,614,482	57.11	4,637,447	16.96
Port Credit	5,785,669	59.67	2,099,190	21.65
Streetsville	4,027,000	71.72	1,010,360	17.99
Villages				
Bolton	1,559,490	80.17	342,980	17.63
Caledon East	330,430	84.89	42,918	11.03
Townships				
Albion	860,800	29.05	118,589	4.00
Caledon	1,039,544	30.64	204,518	6.03
Chinguacousy	4,701,345	40.98	915,625	7.98
Toronto	54,140,290	52.99	13,185,510	12.91
Toronto Gore	293,835	22.62	157,145	12.10
Totals	88,352,885	53.14	22,714,282	13.66

OF TAXABLE ASSESSMENT — 1962

Manufacturing & Industrial Assessments	Per-centage	Farm Assessments	Per-centage	Total Assessment
6,597,055	24.13	490,940	1.80	27,339,924
1,810,600	18.68	Nil		9,695,459
577,560	10.29	Nil		5,614,920
41,950	2.16	900	.04	1,945,320
9,210	2.36	6,690	1.72	389,248
Nil		1,983,800	66.95	2,963,189
36,800	1.08	2,112,335	62.25	3,393,197
758,435	6.61	5,096,708	44.43	11,472,113
31,104,860	30.44	3,735,560	3.66	102,166,220
22,285	1.72	825,450	63.56	1,298,715
40,958,755	24.63	14,252,383	8.57	166,278,305

By-Laws

BY-LAW NUMBER 1672

WHEREAS the Township of Toronto did on the 27th day of November, 1961, pass its By-law No. 3715 for the closing of a certain road allowance in the Township of Toronto;

AND WHEREAS the said Corporation of the Township of Toronto has applied to the Municipal Council of the Corporation of the County of Peel pursuant to the provisions of sub-section 6 of Section 459 of the Municipal Act, R.S.O. 1960, Chapter 249, to pass a By-law confirming the said By-law;

NOW THEREFORE THE MUNICIPAL COUNCIL OF THE CORPORATION OF THE COUNTY OF PEEL ENACTS AS FOLLOWS:

1. By-law No. 3715 of the Corporation of the Township of Toronto, a certified copy of which is hereto annexed, be and the same is hereby confirmed.

PASSED and ENACTED this 18th day of May, 1962.

HENRY H. RUTHERFORD, Clerk.

T. W. GLASSFORD, Warden.

BY-LAW NUMBER 3715

A By-law to Stop Up All the Allowance For Road Between Lots 15 and 16, Registered Plan 379 and to Authorize the Conveyance Thereof to Abutting Owners.

THE COUNCIL OF THE CORPORATION OF THE TOWNSHIP OF TORONTO pursuant to Clause c of subsection 1 of Section 459 of The Municipal Act, R.S.O. 1960, chapter 249, as amended, ENACTS AS follows:

1. All of Rosecrest Road between Lots 15 and 16 as shown on Registered Plan 379 in the Registry Office for the Registry Division for the County of Peel, is hereby stopped up.

2. That the soil and freehold of the stopped up road allowance shall be sold to the owners of the lands abutting.

3. This By-law comes into force and takes effect when confirmed by a by-law of the Council of the County of Peel passed at an ordinary meeting thereof held not sooner than three months or later than one year after the passing of this by-law.

READ a FIRST and SECOND TIMES this 27th day of November, 1961.

"C. M. MURRAY", Deputy-Reeve.
"G. LUMMISS", Clerk.

READ a THIRD TIME and FINALLY PASSED this 27th day of November, 1961.

"C. M. MURRAY", Deputy-Reeve.
"G. LUMMISS", Clerk.

Certified a True Copy

"G. LUMMISS", Clerk.

BY-LAW NUMBER 1673

A By-Law to Amend the By-law Adopting a Plan of County Road Improvement and Establishing a County Road System in the County of Peel, Under The Highway Improvement Act.

The Council of the Corporation of the County of Peel enacts as By-law Number 1673 as follows:

1. Schedule 1 of By-law Number 341 being the original By-law establishing a County Road System in the County of Peel amended by By-law Number 646 being the last consolidating by-law re-establishing the said system and further amended by subsequent amend-

ing by-laws is hereby amended by adding thereto the roads designated and described in Schedule "A" hereto annexed.

2. The roads as designated and described in Schedule "A" are hereby added to and included in the County Road System of the County of Peel.

3. The said Schedule 1 of By-law Number 341 is hereby further amended by removing therefrom the roads designated and described in Schedule "B" hereto annexed.

4. The roads as designated and described in Schedule "B" are hereby removed from the County Road System of the County of Peel.

5. This By-law shall come into force upon the approval thereof by the Lieutenant-Governor in Council.

FINALLY PASSED at the Town of Brampton in the County of Peel this 18th day of May, 1962.

HENRY H. RUTHERFORD, Clerk.

T. W. GLASSFORD, Warden.

SCHEDULE "A" OF BY-LAW No. 1673

DESIGNATION AND DESCRIPTION OF ROADS ADDED TO THE COUNTY ROAD SYSTEM

DESCRIPTION

Designated County Road Number 12

BEING that portion of road in the Township of Caledon constitution a diversion of County Road Number 12;

COMMENCING on the diversion constructed by the County of Peel across the south-western portion of Lot 1 in Concession 1, West of Hurontario Street, at the north-western limit of the road comprising the boundary between the Township of Chinguacousy and the Township of Caledon, being County Road Number 12, 365 feet, more or

less, north-easterly from the south-western angle of Lot 1 in Concession 1, W.H.S.;

THENCE on a curve to the right along the said diversion across the south-western portion of Lot 1 in Concession 1, W.H.S., to the north-eastern limit of the road between Concession I and II, W.H.S., being County Road Number 12, 365 feet, more or less, north-westerly from the south-western angle of Lot 1, in Concession I, W.H.S.;

A DISTANCE of approximately 0.1 miles.

Designated County Road Number 9

BEING that portion of road in the Township of Albion constituting a Diversion of County Road Number 9;

COMMENCING on the diversion constructed by the County of Peel across part of the western portion of Lot 9 in Concession VI, at the north-western limit of the established Road in Lot 9, being County Road Number 9, 412 feet more or less, north-easterly from the south-western limit of the said Lot 9 in Concession VI;

THENCE on a curve to the right along the said diversion across part of the western portion of Lot 9 in Concession VI to the north-eastern limit of the road between Concession V and VI being County Road Number 9, 1113 feet more or less, north-westerly from the south-western angle of Lot 9 in Concession VI;

A DISTANCE of approximately 0.15 miles.

Designated County Road Number 9

BEING that portion of road in the Township of Albion constituting a diversion of County Road Number 9.

COMMENCING on the diversion constructed by the County of Peel across the north-eastern portion of Lot 10 in Concession V, at the north-western limit of the road between Concession V and VI, 1874 feet more or less, south-easterly from the north-eastern angle of Lot 10 in Concession V;

THENCE on a curve to the left along the said diversion across

the north-eastern portion of Lot 10 in Concession V to the south-eastern limit of the established Road in Lot 10, being County Road Number 9, 983 feet more or less, south-westerly from the north-eastern angle of Lot 10 in concession V;

A DISTANCE of approximately 0.27 miles.

SCHEDULE "B" OF BY-LAW NUMBER 1673

DESIGNATION AND DESCRIPTION OF ROADS REMOVED FROM THE COUNTY ROAD SYSTEM

PART 1—DESCRIPTION

Designation "A"

BEING that portion of road and the deviations thereof in the Townships of Chinguacousy and Caledon, formerly designated COUNTY ROAD NUMBER 12;

COMMENCING in the Townships of Chinguacousy and Caledon on the road comprising the boundary between the said Townships, at the southern limit of the diversion constructed by the County of Peel across the south-western portion of Lot 1 in Concession I, west of Hurontario Street in the Township of Caledon, 365 feet more or less, north-easterly from the south-west angle of the said Lot 1 in Concession I, W.H.S. in the Township of Caledon;

THENCE south-westerly along the said boundary road to the road between Concession I, W.H.S. and Concession II, W.H.S., in the Township of Caledon;

THENCE, in the Township of Caledon, north-westerly along the said road between Concessions I and II, W.H.S. to the southern limit of the said diversion constructed by the County of Peel across the south-western portion of Lot 1 in Concession I, W.H.S., 365 feet more or less, north-westerly from the south-west angle of Lot 1 in Concession I, W.H.S.;

A TOTAL DISTANCE of approximately 0.14 miles.

Designation "B"

BEING that portion of road and the deviations thereof in the Township of Albion, formerly designated COUNTY ROAD NUMBER 9;

COMMENCING on the established road in Lot 9 in Concession VI at the southern limit of the diversion constructed by the County of Peel across part of the western portion of Lot 9 in Concession VI, 412 feet more or less, north-easterly from the western limit of the said Lot 9 in Concession VI;

THENCE south-westerly along the said established road in Lot 9 in Concession VI to the road between Concessions V and VI;

THENCE north-westerly along the said road between Concessions V and VI to the southern limit of the diversion constructed by the County of Peel across part of the western portion of Lot 9 in Concession VI, 1113 feet, more or less, north-westerly from the south-west angle of Lot 9 in Concession VI;

A DISTANCE of approximately 0.19 miles.

Designation "C"

BEING that portion of road and the deviations thereof in the Township of Albion formerly designated COUNTY ROAD NUMBER 9;

COMMENCING on the road between Concession V and VI, at the northern limit of the diversion constructed by the County of Peel across the north-eastern portion of Lot 10 in Concession V, 1874 feet more or less, south-easterly from the north-east angle of Lot 10 in Concession V;

THENCE north-westerly along the said road between Concessions V and VI to the road between Lots 10 and 11 in Concession V;

THENCE south-westerly along the said road between Lots 10 and 11 in Concession V to the northern boundary of the diversion constructed by the County of Peel across the north-eastern portion of Lot 10 in Concession V, 983 feet more or less, south-westerly from the north-east angle of Lot 10 in Concession V;

A DISTANCE of approximately 0.37 miles.

PART 2

(The following roads or portions of road formerly included in the County Road System have been assumed from time to time by the Minister of Highways as part of The King's Highway.)

Designation "D"

BEING that portion of road and the deviations thereof in the Township of Toronto and the Town of Port Credit, now part of the King's Highway Number 2;

COMMENCING in the Township of Toronto on the road between Concessions II and III, South of Dundas Street, at the western limit of the road between Lots 30 and 31;

THENCE north-easterly along the said road between Concessions II and III, S.D.S. to the south-western limit of the Town of Port Credit;

THENCE in the Town of Port Credit continuing north-easterly along Toronto Street to the north-eastern limit of the Town of Port Credit;

THENCE in the Township of Toronto, continuing north-easterly along the road between Concessions II and III, S.D.S. to the boundary between the County of Peel and the County of York;

A TOTAL DISTANCE of approximately 6.8 miles.

Designation "E"

BEING that portion of road and the deviations thereof in the Township of Toronto, now part of The King's Highway Number 5;

COMMENCING on the road between Concession I, South of Dundas Street and I, North of Dundas Street, at the boundary between the County of Halton and the County of Peel;

THENCE north-easterly along the said road between Concessions I, S.D.S. and I, N.D.S. to the boundary between the County of Peel and the County of York;

A TOTAL DISTANCE of approximately 9.2 miles.

Designation "F"

BEING that portion of road and deviations thereof in the Town of Port Credit, the Township of Toronto, the Town of Brampton, the Township of Chinguacousy and the Township of Caledon, now part of The King's Highway Number 10;

COMMENCING in the Town of Port Credit on the road known as Hurontario Street at the northern limit of Toronto Street (The King's Highway Number 2);

THENCE north-westerly along the said Hurontario Street to the north-western limit of the Town of Port Credit;

THENCE in the Township of Toronto, continuing north-westerly along the said Hurontario Street in Concession I and II, South of Dundas Street and Concessions I and II, North of Dundas Street to the road between Concession II, N.D.S. and Lot 1 in the New Survey;

THENCE, continuing north-westerly along the road between Concession I, West of Hurontario Street and Concession I, East of Hurontario Street to the south-eastern limit of the Town of Brampton;

THENCE in the Town of Brampton, continuing north-westerly along Main Street to the northwestern limit of Lot 3;

COMMENCING AGAIN in the Township of Chinguacousy on the road between Concessions I, W.H.S. and I, E.H.S. at the south-eastern limit of Lot 9;

THENCE north-westerly along the said road between Concessions I, W.H.S. and I, E.H.S. to the boundary between the Townships of Chinguacousy and Caledon;

THENCE in the Township of Caledon, continuing north-westerly along the said road between Concessions I, W.H.S. and I, E.H.S. to the southern limit of the road between the County of Peel and the County of Dufferin (being The King's Highway Number 9);

A TOTAL DISTANCE of approximately 33.5 miles.

Designation "G"

BEING that portion of road and deviations thereof in the Town of Brampton, the Township of Chinguacousy and the Township of Toronto Gore, now part of the King's Highway Number 7;

COMMENCING in the Town of Brampton on the road known as Queen Street at the north-eastern limit of the road between Concessions I and II, East of Hurontario Street;

THENCE north-easterly along the said Queen Street to the north-eastern limit of the Town of Brampton;

THENCE in the Township of Chinguacousy, continuing north-easterly along the road between Lot 5 and 6 to the Boundary between the Townships of Chinguacousy and Toronto Gore;

THENCE in the Township of Toronto Gore, continuing north-easterly along the said road between Lots 5 and 6 to the road between Concessions VIII and IX, E.H.S.;

THENCE easterly along the road as diverted through Concessions IX and X, E.H.S. to the south-western limit of the road between the County of Peel and The County of York (being The King's Highway Number 50);

A TOTAL DISTANCE of approximately 7.3 miles.

Designation "H"

BEING that portion of the road and the deviations thereof in the Township of Toronto Gore, the Township of Albion and the Village of Bolton, now part of The King's Highway Number 50;

COMMENCING in the Township of Toronto Gore on the road between the County of Peel and the County of York at the north-western limits of the road between Lots 15 and 16;

THENCE north-westerly along the said road between the County of Peel and the County of York to the boundary between the Townships of Toronto Gore and Albion;

THENCE in the Township of Albion, continuing north-westerly along the road between Concessions VI and VII to the south-eastern limit of the Village of Bolton;

THENCE in the Village of Bolton, continuing north-westerly along Queen Street to the North-western limit of the Village of Bolton;

THENCE in the Township of Albion, continuing north-westerly along the road between Concessions VI and VII to the southern limit of the road between the County of Peel and the County of Simcoe (being The King's Highway Number 9);

A TOTAL DISTANCE of approximately 12.7 miles.

Designation "J"

BEING that portion of road and the deviations thereof in the Township of Albion and the Township of Caledon, now part of The King's Highway Number 9;

COMMENCING in the Township of Albion on the road between the County of Peel and the County of Simcoe at the boundary between the County of Peel and the County of York;

THENCE south-westerly along the said road between the County of Peel and the County of Simcoe to the western limit of the road between Concessions IX and X;

COMMENCING AGAIN in the Township of Albion on the road between the County of Peel and the County of Simcoe at the north-eastern boundary of the road between Concessions VI and VII;

THENCE south-westerly along the said road between the County of Peel and the County of Simcoe, and the road between the County of Peel and the County of Dufferin to the boundary between the Townships of Albion and Caledon;

THENCE in the Township of Caledon, continuing south-westerly along the said road between the County of Peel and the County of Dufferin to the south-western boundary of the road between Conces-

sion I, East of Hurontario Street and Concession I, West of Hurontario Street (being The King's Highway Number 10);

A TOTAL DISTANCE of approximately 13.1 miles.

Designation "K"

BEING that portion of road and the deviations thereof in the Township of Caledon, now part of The King's Highway Number 24;

COMMENCING on the road between Concessions II and III, West of Hurontario Street at the south-eastern limit of the road between the County of Peel and the County of Dufferin;

THENCE south-easterly along the said road between Concessions II and III, W.H.S. to the road between Lots 22 and 23;

THENCE south-westerly along the said road between Lots 22 and 23 to the road between Concessions III and IV, W.H.S.;

THENCE south-easterly along the said road between Concessions III and IV, W.H.S. to the road between Lots 15 and 16;

THENCE south-westerly along the said road between Lots 15 and 16 to the boundary between the County of Peel and the County of Wellington;

A DISTANCE of approximately 9.2 miles.

Designation "L"

BEING that portion of road and the deviations thereof in the Township of Caledon, now part of The King's Highway Number 51;

COMMENCING on the road between Lots 15 and 16 at the south-western boundary of the road between Concession I, West of Hurontario Street and Concession I, East of Hurontario Street (being The King's Highway Number 10);

THENCE south-westerly along the said road between Lots 15 and 16 to the north-eastern boundary of the road between Concessions III and IV, W.H.S. (being The King's Highway Number 24);

A DISTANCE of approximately 2.5 miles.

BY-LAW NUMBER 1674

A By-Law to Amend, Consolidate and Revise the By-Law Adopting a Plan of County Road Improvement and Establishing a County Road System in the County of Peel under The Highway Improvement Act as Amended by Subsequent Amending By-Laws.

WHEREAS the By-law adopting a plan of County Road Improvement and establishing a County Road System in the County of Peel has been amended from time to time by adding roads to and removing roads from the County Road System;

AND WHEREAS certain roads formerly included in the County Road System have been assumed by the Province of Ontario as part of The King's Highway and certain roads so assumed or parts thereof have been reverted to the municipality previously liable for their maintenance and repair or transferred to the municipality in which they are situate;

AND WHEREAS the descriptions of certain roads included in the County Road System and the recorded mileage thereof as established by by-laws heretofore passed have been affected by alterations or diversions of the said roads or by alterations in the boundaries of certain local municipalities;

AND WHEREAS in order to attain greater efficiency in the administration of the County Road System it is deemed expedient to redesignate and redescribe the roads comprising the said System in one Consolidating Schedule making such revisions or corrections in the existing descriptions, and recorded mileages as are necessary to make them conform with the present situation;

NOW THEREFORE, The Council of the Corporation of The County of Peel enacts as By-law Number 1674 as follows:

1. That portion of By-law 341, establishing a County Road System in the County of Peel, commencing in line number 20 and reading "That the Highways to be improved in the County of Peel . . ." To and including line 56 concluding "of the County rate contributed

by each municipality," is struck out and the following substituted therefore:

"1. The several roads and portions of roads as designated and described in Schedule "A" hereto annexed shall constitute the County Road System of the County of Peel.

"2. The numbers by which the several roads comprising the County Road System are designated in Schedule "A" hereto annexed shall be used for all purposes of administration and accounting."

2. Schedule "A" hereto annexed is hereby added to By-law 341.

3. The roads as designated and described in Schedule "A" hereto annexed shall constitute the County Road System of the County of Peel.

4. This By-law shall come into force upon the approval thereof by the Lieutenant-Governor in Council.

FINALLY PASSED at the Town of Brampton in the County of Peel this 18th day of May, 1962.

HENRY H. RUTHERFORD, Clerk. T. W. GLASSFORD, Warden.

(SEAL)

SCHEDULE "A"—BY-LAW NUMBER 1674

Designated County Road Number 1

DESCRIPTION

BEING that portion of road or the deviations thereof in the TOWNSHIP OF TORONTO, the VILLAGE of STREETSVILLE and the TOWNSHIP OF CHINGUACOUSY;

COMMENCING in the Township of Toronto, on the road between Lots 12 and 13 in Range 3 of the Credit Indian Reserve, at the northern limit of the Queen Elizabeth Way;

THENCE north-westerly along the said road between Lots 12 and 13 to the established road in Lot 13, being a continuation of the Mississauga Road;

THENCE westerly and north-westerly following the windings and the turnings of the said established road in Lot 13 to the road between Range 3 of the Credit Indian Reserve and Range 2, South of Dundas Street;

THENCE northerly, north-easterly, north-westerly and northerly following the windings and turnings of the established road in Lot 3 of Range 2, S.D.S. and in Lots 3 and 4 of Range 1, S.D.S. to the southern limit of Dundas Street, being the King's Highway Number 5;

AND COMMENCING AGAIN on the established road in Lot 3 of Range 1, North of Dundas Street, at the northern limit of Dundas Street, being the King's Highway Number 5;

THENCE north-westerly and northerly following the windings and turnings of the said established road in Lot 3 through Ranges 1 to 5, N.D.S.;

THENCE north-westerly along the road between Concessions IV and V, West of Hurontario Street, to the southern limit of the Village of Streetsville;

THENCE in the Village of Streetsville, north-westerly along the road known as Queen Street to the northern limit of the Village of Streetsville;

THENCE in the Township of Toronto, north-westerly along the road between Concessions IV and V, W.H.S. to the southern limit of the King's Highway Number 401;

AND COMMENCING AGAIN on the road between Concessions IV and V, W.H.S. at the northern limit of the King's Highway Number 401;

THENCE north-westerly along the said road between Concessions IV and V, W.H.S. to the boundary between the Township of Toronto and the Township of Chinguacousy;

THENCE in the Township of Chinguacousy, north-westerly along the road between Concessions IV and V, W.H.S. to the southern limit of the road between Lots 10 and 11, being the King's Highway Number 7;

AND INCLUDING that portion of road and the deviations thereof in the Village of Streetsville;

COMMENCING on the road known as Thomas Street at the western limit of the road known as Queen Street herein described as County Road Number 1;

THENCE south-westerly along the said Thomas Street to the western limit of the Village of Streetsville;

A TOTAL DISTANCE of approximately 14.9 miles.

Designated County Road Number 2.

DESCRIPTION

BEING that portion of road or the deviations thereof in the TOWN OF PORT CREDIT and the TOWNSHIP OF TORONTO known in part as Joseph Street and in part as Mississauga Road;

COMMENCING in the Town of Port Credit, on the road known as Joseph Street at the northern limit of Toronto Street or the Lake Shore Road;

THENCE north-westerly along the said Joseph Street to the northern limit of the Town of Port Credit;

THENCE in the Township of Toronto, north-westerly along the established road known as Mississauga Road through Lot 8 in Range 1 of the Credit Indian Reserve and Lots 6 and 7 in Range 2 of the Credit Indian Reserve to the southern limit of the Queen Elizabeth Way;

AND COMMENCING AGAIN on the said Mississauga Road in Lot 8 in Range 2 of the Credit Indian Reserve at the northern limit of the Queen Elizabeth Way;

THENCE north-westerly and south-westerly following the windings and turnings of the said Mississauga Road through Lot 8 in Range 2 of the Credit Indian Reserve, Lots D, E, and F of the Mill Block, and Lots 8 to 12 in Range 3 of the Credit Indian Reserve to the eastern limit of the road between Lots 12 and 13 heretofore described as County Road Number 1;

A TOTAL DISTANCE of approximately 3.7 miles.

Designated County Road Number 3

BEING that portion of road or the deviations thereof in the TOWNSHIP OF TORONTO;

DESCRIPTION

COMMENCING on the road between Lots 5 and 6 in Concession V, West of Hurontario Street, at the western limit of the road between Concessions IV and V, W.H.S. heretofore described as County Road Number 1;

THENCE south-westerly along the said road between Lots 5 and 6, in Concession V and VI, W.H.S. to the boundary between the Township of Toronto in the County of Peel, and the Township of Trafalgar in the County of Halton;

A DISTANCE of approximately 1.9 miles.

Designated County Road Number 4

DESCRIPTION

BEING that portion of road or the deviations thereof in the TOWNSHIP OF TORONTO and the TOWNSHIP OF CHINGUACOUSY;

COMMENCING in the Township of Toronto, on the road between Lots 5 and 6 in Concession II South of Dundas Street at the northern limit of the road between Concession II S.D.S. and Concession III S.D.S., being the King's Highway Number 2;

THENCE north-westerly along the said road between Lots 5 and

6 in Concession II S.D.S. to the southern limit of the Queen Elizabeth Way;

AND COMMENCING AGAIN on the road between Lots 5 and 6, Concession I, S.D.S. at the northern limit of the Queen Elizabeth Way;

THENCE north-westerly along the said road between Lots 5 and 6 in Concession I, S.D.S. to the southern limit of Dundas Street, being the King's Highway Number 5;

AND COMMENCING AGAIN on the road between Lots 5 and 6 in Concession I, N.D.S. at the northern limit of Dundas Street being the King's Highway Number 5;

THENCE north-westerly along the said road between Lots 5 and 6 in Concessions I and II, N.D.S. and between Concessions III and IV East of Hurontario Street to the southern limit of the King's Highway Number 401;

AND COMMENCING AGAIN on the road between Concessions III and IV, E.H.S. at the Northern Limit of the King's Highway Number 401;

THENCE north-westerly along the said road between Concessions III and IV, E.H.S. to the boundary between the Township of Toronto and the Township of Chinguacousy;

THENCE in the Township of Chinguacousy, north-westerly along the road between Concessions III and IV, E.H.S. to the southern limit of the road between Lots 5 and 6, being the King's Highway Number 7;

A TOTAL DISTANCE of approximately 13.1 miles.

Designated County Road Number 5

DESCRIPTION

BEING that portion of the road or the deviations thereof in the TOWNSHIP OF TORONTO;

COMMENCING on the established road in Lot 10 in Concession VIII, East of Hurontario Street, at the boundary between the Township of Etobicoke in the County of York and the Township of Toronto in the County of Peel;

THENCE westerly along the said established road in Lot 10, in Concession VIII, E.H.S. to the road between Lots 10 and 11 in Concession VIII, E.H.S.;

THENCE south-westerly along the road between Lots 10 and 11 through Concessions VIII to I, E.H.S. to the eastern limit of Hurontario Street, being the King's Highway Number 10;

AND COMMENCING AGAIN on the road between Lots 10 and 11 in Concession I, W.H.S. at the western limit of Hurontario Street, being the King's Highway Number 10;

THENCE south-westerly along the said road between Lots 10 and 11 to the eastern limit of the King's Highway Number 401;

AND COMMENCING AGAIN on the said road between Lots 10 and 11, at the western limit of the King's Highway Number 401;

THENCE south-westerly along the said road between Lots 10 and 11 to the boundary between the Township of Trafalgar in the County of Halton and the Township of Toronto in the County of Peel;

A DISTANCE of approximately 12.5 miles.

Designated County Road Number 6

DESCRIPTION

BEING that portion of road or the deviations thereof in the Town of Brampton and the TOWNSHIP OF CHINGUACOUSY;

COMMENCING in the Town of Brampton on Queen Street at the western limit of McMurchy Street;

THENCE south-westerly along Queen Street to the western limit of the Town of Brampton;

THENCE in the Township of Chinguacousy, continuing south-westerly along the road between Lots 5 and 6 to the road between

Concessions IV and V, W.H.S., herein described as County Road Number 1;

AND COMMENCING AGAIN on the established road across the western portion of Lot 5 in Concession IV, W.H.S.

THENCE southerly along the said established road across the western portion of Lot 5 in Concession IV, W.H.S. to the eastern limit of the road between Concessions IV and V, W.H.S.

AND COMMENCING AGAIN on the established road in Lot 5 in Concession V, W.H.S. at the eastern limit of the road between Concessions IV and V, W.H.S.

THENCE westerly following the windings and turnings of the said established road in Lot 5 in Concessions V, W.H.S. to the road between Lots 5 and 6 in Concession V, W.H.S.

THENCE south-westerly along the said road between Lots 5 and 6 in the western boundary of the County of Peel;

A TOTAL DISTANCE of approximately 5.6 miles.

Designated County Road Number 7

DESCRIPTION

BEING that portion of the road or the deviations thereof in the TOWNSHIP OF TORONTO, the TOWNSHIP OF CHINGUACOUSY, the TOWNSHIP OF TORONTO GORE, the TOWNSHIP OF ALBION, and the TOWNSHIP OF CALEDON;

COMMENCING in the Township of Toronto, on the established road in Lot 4 in Concession VII, East of Hurontario Street, at the boundary between the Township of Etobicoke in the County of York and the Township of Toronto in the County of Peel;

THENCE westerly along the said established road in Lots 4, 5, 6 and 7 in Concession VII to the road between Concessions VI and VII E.H.S.

THENCE north-westerly along the said road between Conces-

sions VI and VII E.H.S. to the boundary between the Township of Toronto and the Townships of Chinguacousy and Toronto Gore;

THENCE in the Townships of Chinguacousy and Toronto Gore, north-westerly along the road comprising the boundary between the said Townships to the southern limit of the road between Lots 5 and 6, being the King's Highway Number 7;

AND COMMENCING AGAIN on the said boundary road between the Townships of Chinguacousy and Toronto Gore at the northern limit of the road between Lots 5 and 6, being the King's Highway Number 7;

THENCE north-westerly along the said boundary road to the boundary between the Townships of Toronto Gore and Albion;

THENCE in the Townships of Chinguacousy and Albion continuing north-westerly along the road comprising the boundary between the said Townships to the boundary between the Townships of Chinguacousy and Caledon;

THENCE in the Townships of Albion and Caledon, continuing north-westerly along the road comprising the boundary between the said Townships to the southern limit of the road comprising the boundary between the Township of Mono in the County of Dufferin and the Township of Caledon in the County of Peel, being the King's Highway Number 9;

A TOTAL DISTANCE of approximately 26.7 miles.

Designated County Road Number 8

DESCRIPTION

BEING that portion of road or the deviations thereof in the Township of Toronto Gore and the Township of Albion.

COMMENCING in the Township of Toronto Gore on the road between Concessions IX and X, East of Hurontario Street at the boundary between the Township of Vaughan in the County of York and the Township of Toronto Gore in the County of Peel;

THENCE north-westerly along the said road between Concessions IX and X, E.H.S. to the southern limit of the King's Highway Number 7;

AND COMMENCING AGAIN on the road between Concessions IX and X, E.H.S. at the northern limit of the King's Highway Number 7;

THENCE north-westerly along the said road between Concessions IX and X, E.H.S. to the boundary between the Township of Toronto Gore and the Township of Albion;

THENCE in the Township of Albion, north-westerly along the road between Concessions III and IV to the southern limit of the road between Lots 10 and 11, hereinafter described as County Road Number 9;

A TOTAL DISTANCE of approximately 10.6 miles.

Designated County Road Number 9.

DESCRIPTION

BEING that portion or road or the deviations thereof in the Township of Albion, the Village of Bolton, and the Township of Chinguacousy;

COMMENCING in the Township of Albion on the established road in Lot 7 in Concession VIII at the eastern boundary of the County of Peel;

THENCE westerly and north-westerly following the windings and turnings of the said established road through Lots 7 and 8, in Concession VIII and Lot 8 in Concession VII to the eastern limit of the Village of Bolton;

THENCE in the Village of Bolton south-easterly along King Street to the north-eastern limit of Queen Street, being the King's Highway Number 50;

AND COMMENCING AGAIN on King Street at the south-western limit of Queen Street;

THENCE south-westerly along King Street to the South-western limit of the Village of Bolton;

THENCE in the Township of Albion south-westerly along the established road in Lot 9 in Concession VI to the road between Concession VI to the road between Concessions V and VI;

THENCE northerly along the said road between Concessions V and VI to the road between Lots 10 and 11;

THENCE south-westerly along the said road between Lots 10 and 11 ot the boundary between the Township of Albion and the Township of Chinguacousy;

THENCE in the Township of Chinguacousy continuing south-westerly along the road between Lots 27 and 28 to the north-eastern limit of Hurontario Street, being the King's Highway Number 10;

AND COMMENCING AGAIN on the said road between Lots 27 and 28 at the south-western limit of Hurontario Street;

THENCE south-westerly along the said road between Lots 27 and 28 to the established road in Lot 27 in Concession V, W.H.S.;

THENCE south-westerly following the windings and turnings of the established road in Lots 27 in Concessions V, W.H.S. and Lot 27 in Concession VI, W.H.S. to the eastern limit of the road comprising the boundary between the County of Peel and the County of Halton;

A TOTAL DISTANCE of approximately 18.0 miles.

Designated County Road Number 10.

DESCRIPTION

BEING that portion of the road or the deviations thereof in the Township of Chinguacousy and the Township of Caledon;

COMMENCING in the Township of Chinguacousy on the road

between Concessions III and IV, West of Hurontario Street at the northern limit of the road between Lots 27 and 28 heretofore described as County Road Number 9;

THENCE north-westerly along the said road between Concessions III and IV, W.H.S. to the established road in Lot 34 in Concession IV, W.H.S.;

THENCE westerly and north-westerly along the said established road in Lot 34 in Concession IV, W.H.S. to the road comprising the boundary between the Township of Chinguacousy and the Township of Caledon;

THENCE in the Townships of Chinguacousy and Albion, south-westerly along the said boundary road to the road between Concessions IV and V, W.H.S.;

THENCE in the Township of Caledon north-westerly along the said road between Concessions IV and V, W.H.S., to the established road in Lot 9 in Concession V, W.H.S.;

THENCE westerly and north-westerly along the said established road in Lot 9 in Concession V, W.H.S., to the road between Lots 9 and 10;

THENCE north-westerly along the said road between Concessions V and VI, W.H.S., and its deviations in Lot 10 in Concession V, W.H.S., to the southern limit of the road between Lots 15 and 16, being the King's Highway Number 24;

A TOTAL DISTANCE of approximately 6.7 miles.

Designated County Road Number 11.

DESCRIPTION

BEING that portion of road or the deviations thereof in the TOWNSHIP OF CALEDON;

COMMENCING on the established road in Lots 15 and 16 in Concession VI, East of Hurontario Street, at the south-western limit

of the road between Concessions VI and VII, E.H.S., heretofore described as County Road Number 7;

THENCE south-westerly along the said road in Lots 15 and 16 in Concessions VI, V, IV, III, II, and I, E.H.S., to the north-eastern limit of Hurontario Street, being the King's Highway Number 10;

COMMENCING AGAIN on the established road in Lots 8 and 9 in Concession I, West of Hurontario Street, at the south-western limit of Hurontario Street, being the King's Highway Number 10;

THENCE south-westerly along the said established road through Lots 8 and 9 in Concessions I, II, III and IV, W.H.S., Lot 10 in Concession IV, W.H.S., and Lot 10 in Concessions V, W.H.S., to the north-eastern limit of the established road in Lot 9 in Concession V, W.H.S., herein designated County Road Number 10;

AND COMMENCING AGAIN on the established road in Lots 9 and 10 in Concession VI at the south-western limit of the road between Concessions V and VI, W.H.S.;

THENCE south-westerly along the said established road in Lots 9 and 10 to the road comprising the boundary between the County of Peel and the County of Wellington;

THENCE north-westerly along the said boundary road to the northern limit of the road between Lots 12 and 13 in Concession XI, Township of Erin;

A TOTAL DISTANCE of approximately 11.5 miles.

Designated County Road Number 12.

DESCRIPTION

BEING that portion of the road or the deviations thereof in the Township of Chinguacousy and the Township of Caledon;

COMMENCING in the Township of Chinguacousy and Caledon, on the road comprising the boundary between the said Townships at the western limit of Hurontario Street, being the King's Highway Number 10;

THENCE south-westerly along the said boundary road between the Township of Chinguacousy and the Township of Caledon to the road between Concessions I and II, W.H.S.

THENCE in the Township of Caledon, north-westerly along the said road between Concessions I and II, W.H.S., to the northern limit of Lot 2;

A TOTAL DISTANCE of approximately 1.7 miles.

Designated County Road Number 14.

DESCRIPTION

BEING THAT PORTION of the road or the deviations thereof in the Townships of Toronto Gore and Albion and the Township of Chinguacousy;

COMMENCING in the Townships of Toronto Gore and Albion on the road comprising the boundary between the said Townships at the western limit of the road comprising the boundary between the Township of Vaughan in the County of York and the Township of Toronto Gore in the County of Peel, being the King's Highway Number 50;

THENCE south-westerly along the said boundary road between the Township of Toronto Gore and the Township of Albion to the boundary between the Townships of Toronto Gore and Albion and the Township of Chinguacousy;

THENCE in the Township of Chinguacousy, south-westerly along the road between Lots 17 and 18 in Concessions VI to I East of Hurontario Street, to the eastern limit of Hurontario Street, being the King's Highway Number 10;

AND COMMENCING AGAIN on the road between Lots 17 and 18 at the western limit of Hurontario Street, being the King's Highway Number 10;

THENCE south-westerly along the said road between Lots 17 and 18 in Concessions I to VI, W.H.S. to the boundary between the Town-

ship of Chinguacousy in the County of Peel and the Township of Esquesing in the County of Halton;

A TOTAL DISTANCE of approximately 16.5 miles.

Designated County Road Number 15.

DESCRIPTION

BEING THAT portion of road or the deviations thereof in the TOWNSHIP OF TORONTO, the TOWNSHIP OF TORONTO GORE, the TOWNSHIP OF CHINGUACOUSY and the TOWN OF BRAMPTON;

COMMENCING in the Townships of Toronto and Toronto Gore, on the road comprising the boundary between the said Townships, at the boundary between the Township of Vaughan in the County of York and the Township of Toronto in the County of Peel;

THENCE south-westerly along the said boundary road through Concessions IX to VII, East of Hurontario Street, to the boundary between the Township of Toronto Gore and the Township of Chinguacousy;

THENCE in the Townships of Toronto and Chinguacousy, south-westerly along the road comprising the boundary between the said Townships to the eastern limit of the Town of Brampton;

THENCE in the Township of Toronto and the Town of Brampton, south-westerly along the road comprising the boundary between the said Township of Toronto and the said Town of Brampton to the eastern limit of Hurontario Street, being the King's Highway Number 10;

AND COMMENCING AGAIN in the Township of Toronto and the Town of Brampton, on the said boundary road at the western limit of Hurontario Street, being the King's Highway Number 7;

THENCE south-westerly along the said boundary road to the western limit of the Town of Brampton;

THENCE in the Township of Toronto and the Township of Chinguacousy, south-westerly along the road comprising the boundary between the said Townships to the boundary between the Township of Esquesing in the County of Halton and the Township of Chinguacousy in the County of Peel;

A TOTAL DISTANCE of 12.8 miles.

Designated County Road Number 16.

DESCRIPTION

BEING that portion of road or the deviations thereof in the TOWN OF BRAMPTON and the TOWNSHIP OF CHINGUACOUSY;

COMMENING in the Town of Brampton on the road known as Kennedy Road at the northern limit of the King's Highway Number 7;

THENCE north-westerly along the said Kennedy Road to the northern limit of the Town of Brampton;

THENCE in the Township of Chinguacousy, north-westerly along the road between Concessions I and II, East of Hurontario Street, to the diversion constructed across the north-east portion of Lot 10 in Concession II, E.H.S.;

THENCE on a curve to the left along the said diversion across the north-east portion of Lot 10 in Concession II, E.H.S., to the road between Lots 10 and 11;

THENCE south-westerly along the said road between Lots 10 and 11 to the eastern limit of Hurontario Street, being the King's Highway Number 10;

A TOTAL DISTANCE of approximately 2.8 miles.

Designated County Road Number 17.

DESCRIPTION

BEING THAT portion of road or the deviations thereof in the TOWNSHIP OF TORONTO;

COMMENCING on the road between Lots 10 and 11 in Concession II, South of Dundas Street at the northern limit of the road between Concessions II and III, S.D.S., being the King's Highway Number 2;

THENCE north-westerly along the said road between Lots 10 and 11 to the southern limit of the Queen Elizabeth Way;

AND COMMENCING AGAIN on the road between Lots 10 and 11 in Concession I, S.D.S., at the northern limit of the Queen Elizabeth Way;

THENCE north-westerly along the said road between Lots 10 and 11 to the southern limit of Dundas Street, being the King's Highway Number 5;

AND COMMENCING AGAIN on the road between Lots 10 and 11 in Concession I, N.D.S., at the northern limit of Dundas Street, being the King's Highway Number 5;

THENCE north-westerly along the said road between Lots 10 and 11 to the southern limit of the road between Concession II, N.D.S., and Concession II, East of Hurontario Street;

A DISTANCE of approximately 5.2 miles.

Designated County Road Number 18.

DESCRIPTION

BEING that portion of road or the deviations thereof in the TOWNSHIP OF TORONTO;

COMMENCING on the road between Lots 30 and 31 in Concession II, South of Dundas Street, at the north-western limit of the road between Concession II, S.D.S., and Concession III, S.D.S., being the King's Highway Numbers 2 and 122;

THENCE north-westerly along the said road between Lots 30 and 31 to the south-eastern limit of the Queen Elizabeth Way;

AND COMMENCING AGAIN on the road between Lots 30 and

31 in Concession I, S.D.S., at the north-western limit of the Queen Elizabeth Way;

THENCE north-westerly along the said road between Lots 30 and 31 in Concession I, S.D.S., on or near the boundary between Concession I, S.D.S. and Range 3 of the Credit Indian Reserve;

THENCE westerly and north-westerly along the said established road on or near the boundary between Concession I, S.D.S., and Range 3 of the Credit Indian Reserve and Concession I, S.D.S. and Range 1, S.D.S. to the south-eastern limit of Dundas Street, being the King's Highway Number 5;

AND COMMENCING AGAIN on the established road on or near the boundary between Concession I, North of Dundas Street and Range I, North of Dundas Street at the north-western limit of Dundas Street;

THENCE north-westerly along the said established road on or near the boundary between Concession I, N.D.S. and Ranges 1, 2 and 3, S.D.S., and Ranges 4 and 5, N.D.S., to the road between Concession V, West of Hurontario Street and Concession II, N.D.S., known as the Base Line Road;

THENCE south-westerly along the said road between Concession V, W.H.S., and Concession II, N.D.S., to the road between Concessions V and VI, W.H.S.;

THENCE north-westerly along the said road between Lots 5 and 6 in Concession VI, W.H.S., herein described as County Road Number 3;

A TOTAL DISTANCE of approximately 7.3 miles.

Designated County Road Number 19.

DESCRIPTION

BEING that portion of road or the deviations thereof in the TOWNSHIP OF ESQUESING in the County of Halton and the TOWNSHIP OF CHINGUACOUSY in the County of Peel;

COMMENCING in the Township of Esquesing and the Township of Chinguacousy, on the road comprising the boundary between the said Townships, at the north-western limit of the road comprising the boundary between the Township of Toronto and the Township of Chinguacousy, heretofore described as County Road Number 15;

THENCE north-westerly along the said boundary road between the Township of Esquesing and the Township of Chinguacousy to the northern limit of the established road in Lot 10 in Concession X in the Township of Esquesing;

AND COMMENCING AGAIN on the said boundary road between the Township of Esquesing and the Township of Chinguacousy at the north-western limit of the road between Lots 17 and 18 in the Township of Chinguacousy, heretofore described as County Road Number 14;

THENCE north-westerly along the said boundary road between the Township of Esquesing and the Township of Chinguacousy to the northern limit of the established road in Lot 27 in the Township of Chniguacousy, heretofore described as County Road Number 9;

A TOTAL DISTANCE of 7.4 miles.

BY-LAW NUMBER 1675

A By-law to Revise the By-law Designating Peel County Roads As Through Highways.

WHEREAS clause 26 of subsection 1 of Section 1 of the Highway Traffic Act (R.S.O. 1960, Chapter 172) provides that:—

"Through Highway" means any highway or part of a highway designated as such by the Minister or by by-law of a municipality approved by the Department, and every such highway shall be marked by a stop sign or yield right-of-way sign in compliance with the regulations of the Department;

AND WHEREAS Section 64 of the Act provides that:—

The driver or operator of a vehicle or car of an electric railway,

(a) upon approaching a stop sign at an intersection, shall bring the vehicle or car to a full stop at a clearly marked stop line or, if none, then immediately before entering the nearest crosswalk or, if none, then immediately before entering the intersection and

(b) upon entering the intersection, shall yield the right-of-way to traffic in the intersection or approaching the intersection on another highway so closely that it constitutes an immediate hazard and having so yielded the right-of-way may proceed with caution and the traffic approaching the intersection on another highway shall yield the right of way to the vehicle so proceeding in the intersection.

AND WHEREAS subsection 1 of Section 66 of the Act provides that:—

The driver or operator of a vehicle or car of an electric railway approaching a yield right-of-way sign shall slow down to a speed reasonable for the existing conditions or shall stop if necessary as provided in clause (a) of section 64 and shall yield the right of way to traffic in the intersection or approaching on the intersecting highway so closely that it constitutes an immediate hazard and having so yielded may proceed with caution.

THEREFORE the Council of the Corporation of the County of Peel so yielded may proceed with caution.

THEREFORE the Council of the Corporation of the County of Peel enacts as By-law Number 1675 as follows:

1. By-law Number 876 is hereby repealed.

2. The roads as designated and described in Schedule 'A'" hereto annexed shall be designated as Through Highways in the County of Peel Road System.

3. This By-law shall not become effective until approved by the Department of Transport and until signs are on display in compliance with the regulations of the Department.

By-law read a first and second time and finally passed the 18th day of May, A.D. 1962.

HENRY H. RUTHERFORD, Clerk.

T. W. GLASSFORD, Warden.

SCHEDULE "A" OF BY-LAW No. 1675

Description of Roads Which are Designated as Through Highways in the County Road System.

DESCRIPTION

Designated County Road Number 1

COMMENCING at the Queen Elizabeth Way and ending at the King's Highway Number 7, except where it intersects County Road Number 2, the King's Highway Number 5 and County Road Number 6.

COMMENCING AGAIN at County Road Number 1 and ending at County Road Number 18;

Designated County Road Number 2

COMMENCING at the King's Highway Number 2 and ending at County Road Number 1.

Designated County Road Number 3

COMMENCING at County Road Number 1 and ending at the Halton-Peel boundary.

Designated County Road Number 4

COMMENCING at the King's Highway Number 2 and ending at the King's Highway Number 7, except where it intersects the King's Highway Number 5, County Road Number 5, County Road Number 15 and Burnhamthorpe Road.

Designated County Road Number 5

COMMENCING at the Peel-York boundary and ending at the

Peel-Halton boundary except where it intersects County Road Number 7, the King's Highway Number 10 and County Road Number 1.

Designated County Road Number 6

COMMENCING at McMurchy Street in Brampton and ending at County Road Number 19, except where it intersects County Road Number 1.

Designated County Road Number 7

COMMENCING at the Peel-York boundary and ending at the King's Highway Number 9, except where it intersects County Road Number 5 and the King's Highway Number 7.

Designated County Road Number 8

COMMENCING at the Peel-York boundary and ending at County Road Number 9, except where it intersects the King's Highway Number 7 and County Road Number 14.

Designated County Road Number 9

COMMENCING at the Peel-York boundary and ending at County Road Number 19, except where it intersects the King's Highway Number 50, County Road Number 7 and the King's Highway Number 10.

Designated County Road Number 10

COMMENCING at County Road Number 10 and ending at the King's Highway Number 24, except where it intersects County Road Number 11.

Designated County Road Number 11

COMMENCING at County Road Number 7 and ending at the Peel-Wellington boundary, except where it intersects the King's Highway Number 10 and County Road Number 10.

Designated County Road Number 12

COMMENCING at the King's Highway Number 10 and ending north of Inglewood.

Designated County Road Number 14

COMMENCING at the King's Highway Number 50 and ending at the Peel-Halton boundary, except where it intersects County Road Number 7 and the King's Highway Number 10.

Designated County Road Number 15

COMMENCING at the York-Peel boundary and ending at the Peel-Halton boundary, except where it intersects County Road Number 7, the King's Highway Number 10 and County Road Number 1.

Designated County Road Number 16

COMMENCING at the King's Highway Number 7 and ending at the King's Highway Number 10.

Designated County Road Number 17

COMMENCING at the King's Highway Number 2 and ending at the Base Line Road in Toronto Township, except where it intersects the King's Highway Number 5.

Designated County Road Number 18

COMMENCING at the King's Highway Number 2 and ending at County Road Number 3 except where it intersects the King's Highway Number 5, Rogers Road and the Base Line Road in Toronto Township.

Designated County Road Number 19

COMMENCING at County Road Number 15 and ending at County Road Number 9.

BY-LAW NUMBER 1676

A By-Law To Equalize For County Purposes the Assessment of the Several Municipalities Within the County of Peel for the Year 1962.

WHEREAS under the provisions of the Revised Assessment Act of the Province of Ontario, every County Council, is required to Equalize by By-law the Assessment of the several Municipalities of the County in order to produce a just relation between them, for a basis of County Assessment;

THEREFORE, the Corporation of the County of Peel, by the Council thereof, enacts as follows:

(1) That the Equalized Assessment of the several Municipalities of the County of Peel for the present year, be as in the following schedule:

Name of Municipality	Equalized Assessment
BRAMPTON	$ 27,339,924.
PORT CREDIT	9,695,459.
STREETSVILLE	5,614,920.
BOLTON	1,945,320.
CALEDON EAST	389,248.
ALBION	2,963,189.
CALEDON	3,393,197.
CHINGUACOUSY	11,472,113.
TORONTO TWP.	102,166,220.
TORONTO GORE	1,298,715.
TOTAL	$166,278,305.

(2) That this Council is not willing to have the Equalization of Assessment, in case of appeal, made by the County Judge.

PASSED THIS 18th day of May, AD., 1962.

HENRY H. RUTHERFORD,
Clerk.

T. W. GLASSFORD,
Warden.

ACCOUNTS, MINUTES, REPORTS AND BY-LAWS

of the

COUNCIL OF THE CORPORATION

of the

COUNTY OF PEEL

JUNE SESSION

1962

T. W. GLASSFORD

WARDEN

PEEL GAZETTE LIMITED
Brampton, Ontario

Minutes

Council Chambers,

Brampton, June 21st, 1962.

Peel County Council met on the above date at 10.00 a.m.

Members were all present.

Warden T. W. Glassford presided.

The meeting opened with saying the Lord's Prayer.

On motion Minutes of the May session were adopted as printed and circulated.

Communications were received and read from the following:

Warden of the County of Grey re Warden's Plowing competition at the International Plowing Match in October.

Township of Toronto re Appeals from weed cutting costs.

Department of Agriculture approving the 1962 Weed Control Programme.

Minister of the Department of Lands and Forests re an open deer season.

Department of Highways approval of By-law Number 1658 in the amount of $548,000.00.

Department of Highways approval of By-law Number 1659 in the amount of $688,000.00.

Ontario Municipal Board re approval of debenture issue in the amount of $300,000.00 for Road Construction.

Department of Transport approval of By-law Number 1675.

Northwood Estates Ratepayers' Association re intersection at Queen Street and McLaughlin Road in the Town of Brampton.

Township of Toronto resolution re grade separations in the Toronto By-pass.

Solicitors of the property owners of lands formerly owned by the Motor City Investments Limited, at the intersection of Dixie Road and Highway Number 5.

Board of Transport Commissioners for Canada re Signals relocated on the Airport Road.

Board of Transport Commissioners for Canada re amendment in the Board's Order in connection with crossing at Meadowvale.

Board of Transport Commissioners for Canada re railway crossings at Malton.

Ontario Municipal Association re Annual Convention.

Peel County Library Co-operative Board minutes of last meeting.

Ontario Municipal Board re application of the Township of Toronto for approval of its restricted Area By-laws numbered 3906 and 3917.

Ontario Municipal Board re application from the Town of Port Credit for approval of its restricted Area By-law number 1227.

On motion the communications were referred to the appropriate Committees.

62-50

Moved by C. Clark, Seconded by G. C. Gardhouse;

Resolved that the Warden represent County Council at the Ontario Convention of the Ontario Mayors and Reeves, at Port Arthur, June 24th to 28th, 1962, with expenses paid.

Carried.

On motion Council adjourned for Committees to meet.

Council resumed.

C. F. Kline presented the June report of the Welfare Committee and on motion the report was adopted.

G. C. Gardhouse presented the June report of the Hospitalization Committee and on motion the report was adopted.

J. M. Adamson presented the June report of the Emergency Measures Committee and on motion the report was adopted.

J. J. Plaus presented the June report of the Health Unit Committee and on motion the report was adopted.

D. Hooke presented the June report of the Library Committee and on motion the report was adopted.

T. E. McCollum presented the June report of the South Peel Hospital and on motion the report was adopted.

W. G. Shaw presented the June report of the Peel Memorial Hospital and on motion the report was adopted.

C. Clark presented the June report of the Peel Manor Committee and on motion the report was adopted.

L. Clarkson presented the June report of the Printing and Miscellaneous Committee and on motion the report was adopted.

On motion Council adjourned until 1.30 p.m.

Council resumed.

C. Clark presented the June report of the Peel Manor Building Committee and on motion the report was adopted.

T. E. McCollum presented the June report of the Property Committee and on motion the report was adopted.

J. J. Berney presented the June report of the Children's Aid Committee and on motion the report was adopted.

R. J. Innis presented the June report of the Planning and Development Committee and on motion the report was adopted.

J. J. Plaus presented the June report of the Legislation, Co-ordination and Personnel Committee and on motion the report was adopted.

W. G. Shaw presented the June report of the Agricultural and Reforestation Committee and on motion the report was adopted.

R. W. Speck presented the June report of the Good Roads Committee and on motion the report was referred to a Committee of the Whole with J. J. Berney in the Chair. The report was studied in Committee and amended. On motion the Committee rose and on motion the report was adopted as amended.

C. M. Murray presented the June report of the Finance Committee and on motion the report was adopted.

Take notice that at this session I will introduce a By-law to confirm Township of Toronto By-law Number 3752.

R. W. SPECK,

Leave Granted.

Pursuant to Notice, R. W. Speck introduced a By-law to confirm Township of Toronto By-law Number 3752. The By-law was read the required number of times in Council.

62-51

Moved by R. W. Speck, Seconded by C. M. Murray:

That the By-law to confirm Township of Toronto By-law Number 3752, now having had its third and final reading, be finally passed as read, numbered 1677, signed by the Warden and Clerk and the Corporate Seal attached thereto.

Carried.

Take notice that at this session I will introduce a By-law to confirm Township of Toronto By-law Number 3768.

R. W. SPECK,

Leave Granted.

Pursuant to Notice, R. W. Speck introduced a By-law to confirm Township of Toronto By-law Number 3768. The By-law was read the required number of times in Council.

62-52

Moved by R. W. Speck, Seconded by C. M. Murray:

That the By-law to confirm Township of Toronto By-law Number 3768, now having had its third and final reading, be finally passed as

read, numbered 1678, signed by the Warden and Clerk and the Corporate attached thereto.

Carried.

It was moved, seconded and carried unanimously that a letter of congratulations be forwarded to Mr. Bruce S. Beer, successful candidate for the County of Peel at the general election.

62-53

Moved by R. W. Speck, Seconded by C. M. Murray:

That we now adjourn to meet again Thursday, July 12th, at 10.00 a.m. or at the call of the Warden.

Carried.

The Warden thanked the members of Council for their co-operation in transacting the County business at this session.

After singing the National Anthem, Council adjourned.

HENRY H. RUTHERFORD, Clerk.

T. W. GLASSFORD, Warden.

Reports

JUNE REPORT OF THE AGRICULTURAL AND REFORESTATION COMMITTEE

To the Warden and Council of the County of Peel.

Your Committee on Agriculture and Reforestation begs to report as follows:

1. We recommend approval for payment accounts listed on the attached pay sheet totalling $826.95.

2. We are in receipt of a letter from the Warden of the County of Grey in which he issues a challenge to all Wardens in the Province of Ontario to compete in the Warden's Plowing Match at the International Plowing Match on Wednesday, October 10th, 1962. We recommend that Warden Glassford compete at the Plowing Match and that the Warden of Grey County be so notified.

3. We are in receipt of a letter from the Township of Toronto in connection with the appeals to the Court of Revision for the Township of Toronto in connection with 1961 Weed Cutting Programme. We recommend that this letter be filed.

4. We are in receipt of a letter from the Department of Agriculture approving of the 1962 Weed Control Programme for the County as outlined in the May Minutes.

5. We are in receipt of a letter from the Minister of the Department of Lands and Forests re an open deer season in the southern area of the Province. We recommend approval of an open deer season north of Lower Base Line on the understanding that the Department of Lands and Forests would supervise the shoot and give protection to any built up areas within the County.

Adopted June 21st, 1962.

W. G. SHAW,
Chairman.

T. W. GLASSFORD,
Warden.

PAYMENT VOUCHER AGRICULTURE AND REFORESTATION COMMITTEE

June 21, 1962.

Russell Jenkins	$309.75
K. Slacer	481.50
The Orangeville Banner	14.70
Times and Conservator	21.00
Total	$826.95

W. G. SHAW,
Chairman.

T. W. GLASSFORD,
Warden.

JUNE REPORT OF THE CHILDREN'S AID COMMITTEE

To the Warden and Council of the County of Peel.

Your Committee on Children's Aid begs to report as follows:

1. We recommend approval for payment accounts listed on the attached pay sheet totalling $12,430.94.

2. Mr. Leslie Matheson, who is in charge of the branch office, has been appointed by the Board as Assistant Manager effective October 1st, 1962. Mr. Matheson will be replacing Miss Carnahan who resigned in April.

3. At the Board meeting held June 13th, reports were received in connection with the Conference of the Ontario Association of Children's Aid Societies held in Toronto on May 28th, 29th and 30th. The Peel Society played an active roll at the conference and Mayor J. C. Saddington, of Port Credit was re-elected President of the Association for a second term. The Conference went on record as confirming their belief in the necessity of Children's Aid being retained on the local level as an autonomous unit of any Child and Family Welfare Programme with private citizen participation, but with full co-opera-

tion with all levels of Government and a greater participation in policy making by the local bodies providing the finances.

4. At the meeting, a report was also received in connection with the Ontario Welfare Council Conference.

5. We recommend payment of the following Committee fees and mileages re meeting held June 13th, 1962.

J. H. Adamson, 1 meeting and mileage	$22.00
J. J. Berney, 1 meeting and mileage	24.00
M. Boretski, 1 meeting and mileage	24.00
C. Clark, 1 meeting and mileage	22.00
D. Hooke, 1 meeting and mileage	25.20
R. J. Innis, 1 meeting and mileage	23.60
W. G. Shaw, 1 meeting and mileage	22.00

6. We recommend payment of the following Committee fee and mileage re Special Meeting held May 24th, 1962.

J. J. Berney, 1 meeting and mileage	$24.00

7. We recommend payment of the following Convention expenses re Ontario Association of Children's Aid Societies.

J. J. Berney	$28.00
C. F. Kline	26.00
J. J. Plaus	26.00

Adopted June 21st, 1962.

J. J. BERNEY,
Chairman.

T. W. GLASSFORD,
Warden.

PAYMENT VOUCHER CHILDREN'S AID COMMITTEE

June 21, 1962.

Children's Aid Society of Peel County	$ 4,078.68
Catholic Children's Aid Society of Metro Toronto	396.80

Children's Aid Society of Halton County	108.96
Children's Aid Society of Metro Toronto	1,149.17
Children's Aid Society of Norfolk County	62.00
Children's Aid Society of District of Parry Sound	161.20
Children's Aid Society of Simcoe County	78.74
Wentworth Children's Aid Society	303.78
Children's Aid Society of Peel County (Requisition)	6,091.61
Total	$12,430.94

J. J. BERNEY,
Chairman.

T. W. GLASSFORD,
Warden.

JUNE REPORT OF THE EMERGENCY MEASURES COMMITTEE

To the Warden and Council of the County of Peel.

Your Committee on Emergency Measures begs to report as follows:

1. We recommend approval for payment accounts listed on the attached pay sheet totalling $191.77.

Adopted June 21st, 1962.

J. M. ADAMSON,
Chairman.

T. W. GLASSFORD,
Warden.

PAYMENT VOUCHER EMERGENCY MEASURES COMMITTEE

June 21, 1962.

J. H. Adams	$ 28.40
H. G. Barlow Co. Limited	2.87
W. L. Bridges	20.00
Canadian National Express	2.50

Hercules Sales Ltd.	33.00
W. MacKay	18.00
H. L. Poulton	14.00
R. P. Sowerbutts	73.00
Total	$191.77

J. M. ADAMSON,
Chairman.

T. W. GLASSFORD,
Warden.

JUNE REPORT OF THE FINANCE COMMITTEE

To the Warden and Council of the County of Peel.

Your Committee on Finance begs to report as follows:

1. We recommend approval for payment accounts listed on the attached pay sheet totalling $290.29.

2. A meeting of the Finance Committee was called May 24th, 1962, at 4 p.m. Although a quorum was not present at this meeting, we recommend payment of the following Committee fees and mileages to the members of the Committee that did attend.

C. Clark, 1 meeting and mileage	$22.00
R. J. Innis, 1 meeting and mileage	23.60
C. F. Kline, 1 meeting	20.00

3. We recommend payment of the following Committee fees and mileages re meeting held June 5th, 1962.

C. Clark, 1 meeting and mileage	$22.00
R. J. Innis, 1 meeting and mileage	23.60
C. F. Kline, 1 meeting	20.00
T. E. McCollum, 1 meeting and mileage	22.80

4. C. M. Murray and T. W. Glassford were present at the meeting held June 5th, 1962, but due to the fact that they also attended a

meeting of the Legislation, Co-ordination and Personnel Committee at the same time, no Committee fees or mileages were allowed.

Adopted June 21st, 1962.

C. M. MURRAY,
Chairman.

T. W. GLASSFORD,
Warden.

PAYMENT VOUCHER FINANCE COMMITTEE

June 21, 1962.

The Municipal World Limited	$ 9.00
A. E. Kilpatrick	67.44
R. J. Honey	24.80
J. G. Hooper	86.85
H. H. Rutherford	102.20
Total	$290.29

C. M. MURRAY,
Chairman.

T. W. GLASSFORD,
Warden.

JUNE REPORT OF THE GOOD ROADS COMMITTEE

To the Warden and Council of the County of Peel.

Your Committee on Good Roads beg to report as follows:

1. We are in receipt of the approvals from the Ontario Department of Highways for the Supplementary Road Expenditure By-laws numbered 1658 and 1659 in the amounts of $548,000.00 and $688,000.00 respectively. We recommend that these be filed.

2. We are in receipt of the approval of the Ontario Municipal

Board for the debenture issue of $300,000.00 for the Supplementary Road Expenditure By-law number 1659. We recommend that this be filed.

3. We are in receipt of the approval of By-law number 1675, the Through Highway By-law from the Ontario Department of Transport. We recommend that this be filed.

4. We are in receipt of a letter from the Northwood Estates Ratepayers' Association regarding the intersection at Queen Street and McLaughlin Road in the Town of Brampton. The Association requests that consideration be given to the installation of traffic lights at this intersection. We recommend that the Association be advised that a study will be made of this intersection in the immediate future to determine if traffic lights are now warranted.

5. We are in receipt of the following resolution from the Township of Toronto regarding the railway crossings being created by the Canadian National Railway Toronto Terminal Project.

"We favour the idea that all new railway crossings on main line roads be provided with grade separations. We recognize some do not have the volume of traffic to merit grade separations at this time but if volume increases within 15 years, the Railway would be required to give the same support as if they had put in the grade separations today."

The recommendation of the Committee is that this resolution be endorsed by the County of Peel.

6. We are in receipt of a letter from the Solicitors of the property owners of lands formerly owned by the Motor City Investments Limited at the intersection of Dixie Road and Highway No. 5, regarding the parcel of land purchased by the County of Peel for a road widening. We recommend that this be referred to the County Solicitor for consideration.

7. We are in receipt of a letter from the Board of Transport Commissioners for Canada advising that the signals relocated on the Air-

port Road and the Canadian National Railway crossing are now operating satisfactorily. We recommend that this be filed.

8. We are in receipt of Order No. 107764 from the Board of Transport Commissioners for Canada an amendment to Board Order No. 107469 which provided for the installation of Automatic protection at the Canadian Pacific Railway crossing and County Road No. 15. This amendment was required as County Road No. 15; the base line between the Townships of Chinguacousy and Toronto was recently assumed as a County Road. We recommend that this be filed.

9. We are in receipt of a letter from the Board of Transport Commissioners for Canada advising that as a result of an inquest held concerning an accident at a Canadian National Railway crossing in Malton, the Coroner's Jury recommended the following: Due to distractions caused by noise of aircraft which could prevent hearing trains approaching, that gates be installed on all level crossings in Malton and that no further level crossings be allowed in the Malton area. The Board also advised that as the regulations of the Board do not require gates at single track crossings and that the cost of the installation may be apportioned to the Road Authority. The recommendation of the Committee is that the Board be notified that the County will consider this matter upon receipt of an estimate and apportionment of costs for the two County Road crossings involved.

10. Your Committee has considered doing extensive repairs to Cawthra Road between Highway No. 5 and Burnhamthorpe Road. The installation of a sanitary sewer on this road is now nearing completion. The recommendation of the Committee is that since major construction works will be required on this road in the near future and since the Township of Toronto are obligated to restore this road to its original condition, that no additional works be undertaken this year. A further recommendation of the Committee is that the 1963 Council be requested to include the construction of this portion of Cawthra Road with curbs, gutters and storm sewers in the 1963 Construction By-law.

11. We are in receipt of a petition from the owners of the trucks that are rented by the Road Department. This petition requests that the hourly rental rate of $3.75 per hour be increased to $4.25 per hour. We recommend that this be referred to the Engineer for a report.

12. Tenders were received for the grading and paving of the Dixie-Burnhamthorpe intersection. The following resolution was passed by your Committee. "Resolved that the tender received for the construction of the Dixie-Burnhamthorpe intersection be accepted as per tender submitted by The Peel Construction Co. Ltd. at unit prices totalling $47,193.00. Subject to the approval of the Department of Highways." We recommend the approval of this resolution.

13. Pre-qualified tenders were received for the paving of Dixie Road, Derry Road West and the Streetsville Road. The following resolution was passed by your Committee:

"Resolved that the tender received from The Peel Construction Co. Ltd., for Contract Paving—1962 be accepted as per tender submitted at unit prices totalling $285,750.00. Subject to the approval of the Department of Highways." We recommend the approval of this resolution.

14. Pre-qualified tenders were received for the grading and paving of County Road No. 7 in the Village of Caledon East and for the paving of County Road No. 7 from Sandhill to Caledon East. The following resolution was passed by your Committee:

"Resolved that the tender received from the Peel Construction Co. Ltd. for Contract P7E-62 be accepted as per tender submitted at unit prices totalling $209,557.70. Subject to the approval of the Department of Highways." We recommend the approval of this resolution.

15. Tenders were received for the construction of Neeland's bridge on County Road No. 15. The following resolution was passed by your Committee: "Resolved that the tender received from The Armstrong Bros. Co. Ltd. be accepted as per tender submitted for the

construction of Neeland's Bridge at unit prices totalling $20,960.50. Subject to the approval of the Department of Highways." We recommend the approval of this resolution.

Adopted June 21st, 1962.

R. W. SPECK,
Chairman.

T. W. GLASSFORD,
Warden.

TENDER OPENINGS JUNE 7, 1962

Contract—Paving 1962

*Peel	$285,750.00
Warren	302,485.00
Dufferin	316,088.75
King	324,065.00
McNamara	351,260.00

Contract—B15H-62

*Armstrong	$20,960.50
Clan	20,984.50
Halton	21,130.00
F.C.P.	25,356.20
Bailey	26,807.00

Contract—P7E-62

*Peel	$209,557.50
Miller	218,351.50
Warren	222,133.00
Dufferin	232,927.90
McNamara	253,165.00

Contract—Dixie-Burnhamthorpe

*Peel	$47,193.00
Bramall	49,503.00
Warren	52,035.50
Dufferin	55,543.00
Beamish	55,930.00
King	68,155.00

* Contractor to which Contract has been awarded.

JUNE REPORT OF THE HEALTH UNIT COMMITTEE

To the Warden and Council of the County of Peel.

Your Committee on Health Unit begs to report as follows:

1. We are in receipt of a letter from the Ontario Water Resources Commission acknowledging receipt of a resolution of County Council in connection with two piggeries in the County. We recommend that this letter be filed.

2. The regular meeting of the Health Unit Board was held on June 7th, 1962. As a quorum was not present at this meeting, only routine business was dealt with.

3. Payment of accounts and committee fees were authorized.

4. The Medical Officer of Health and the Secretary were instructed to contact the County Solicitor re drafting agreements with South Peel Hospital and Peel Memorial Hospital covering Health Unit Office accommodation.

4. The Chairman reported on the annual meeting of the Ontario Health Units Association.

5. As authorized by the Rules and Regulations of Council, Sec-

tion 40A (c) we recommend payment of the following Committee fees re meeting held June 7th, 1962.

J. J. Berney, 1 meeting	$14.00
G. C. Gardhouse, 1 meeting	14.00
C. F. Kline, 1 meeting	14.00

Adopted June 21st, 1962.

J. J. PLAUS, Chairman.

T. W. GLASSFORD, Warden.

JUNE REPORT OF THE HOSPITALIZATION COMMITTEE

To the Warden and Council of the County of Peel.

Your Committee on Hospitalization begs to report as follows:

1. We recommend approval for payment accounts listed on the attached pay sheet totalling $1,640.80.

Adopted June 21st, 1962.

G. C. GARDHOUSE, Chairman.

T. W. GLASSFORD, Warden.

PAYMENT VOUCHER HOSPITALIZATION COMMITTEE

June 21st, 1962

Ontario Hospital Services—Ind.	$ 144.90
Ontario Hospital Services—URR.	163.80
Belleville General Hospital	314.00
Peel Memorial Hospital	37.75
South Peel Hospital	373.95
St. Joseph's Hospital, Guelph, Ontario	31.40
Toronto General Hospital	333.00

Toronto East General Hospital	216.00
St. Joseph's Hospital—Out Patients, May 1962	23.00
Toronto Western Hospital—Out Patients, May 1962	3.00
Total	$1,640.80

G. C. GARDHOUSE,
Chairman.

T. W. GLASSFORD,
Warden.

JUNE REPORT OF THE LEGISLATION, CO-ORDINATION AND PERSONNEL COMMITTEE

To the Warden and Council of the County of Peel.

Your Committee on Legislation, Co-ordination and Personnel begs to report as follows:

1. Your Committee along with members of the Finance Committee met with the Jail Governor on June 5th, 1962.

2. We recommend approval of the following, in connection with Jail Staff:

(a) That the Jail Governor advertise for a permanent Matron at an annual salary of $2,000.00.

(b) That in future, Jail Turnkey's wives be not used for casual assistance unless it is found impossible to employ others.

(c) That the Jail Staff establishment be increased by adding one permanent Turnkey.

3. The Construction Safety Act was discussed by the Joint Committees. We recommend that the Clerk write a letter to each Municipality within the County requesting the Municipalities to appoint their own inspectors under the said Act.

4. The County Clerk has been instructed to review all fringe

benefits now permitted in all County departments and to prepare a report with his recommendations for this Committee's consideration. When this Committee has reviewed all the present fringe benefits, they will be recommended to County Council for consideration.

5. It is the intention of this Committee to meet again with the Finance Committee to study the possibility of having County employees join the new Ontario Municipal Employees Retirement System.

6. We recommend that all members of this Committee, the County Assessor, the County Welfare Officer and County Clerk-Treasurer be delegates to the Ontario Municipal Association Convention to be held in Niagara Falls, August 26th to 29th, 1962, with expenses paid.

7. We recommend payment of the following Committee fees and mileages re meeting held June 5th, 1962.

D. Hooke, 1 meeting and mileage	$25.20
C. M. Murray, 1 meeting and mileage	23.20
G. Parker, 1 meeting and mileage	22.00
J. J. Plaus, 1 meeting and mileage	22.80
A. M. Wilson, 1 meeting	20.00
T. W. Glassford, 1 mileage	4.40

Adopted June 21st, 1962.

J. J. PLAUS,
Chairman.

T. W. GLASSFORD,
Warden.

JUNE REPORT OF THE LIBRARY COMMITTEE

To the Warden and Council of the County of Peel.

Your Committee on Library begs to report as follows:

1. A meeting of the Peel County Library Co-operative Board was held on June 7th, 1962.

2. The Board approved the recommendation of County Council so that future payroll transfer cheques may be countersigned by the Clerk-Treasurer or the Deputy Clerk-Treasurer.

3. We recommend that the Property Committee be requested to give consideration of the screening of four windows in the Library rooms to reduce the number of flies therein.

4. The Librarian was authorized to arrange staff holidays at the most convenient time.

5. We recommend payment of the following Committee fees and mileages re finance Committee meeting held May 18th and the regular Board meeting held June 7th, 1962.

J. M. Adamson, 1 meeting and mileage	$22.00
W. E. Downey, 1 meeting and mileage	24.00
D. Hooke, 1 meeting and mileage	25.20
T. W. Glassford, 1 mileage	4.40
R. V. Conover, 2 meetings	40.00
R. E. Finkle, 1 meeting	20.00
E. R. Underhill, 1 meeting	20.00

Adopted June 21st, 1962.

D. HOOKE,
Chairman.

T. W. GLASSFORD,
Warden.

JUNE REPORT OF THE PEEL MANOR COMMITTEE

To the Warden and Council of the County of Peel.

Your Committee on Peel Manor begs to report as follows:

1. We recommend approval for payment accounts listed on the attached pay sheet totalling $15,094.29.

2. Six applications for admittance to Peel Manor were approved at the June meeting as follows: 2 from the Town of Brampton; 1 from

the Town of Port Credit; 1 from the Township of Caledon; 1 from the Township of Chinguacousy and 1 from the Township of Toronto.

3. An application received from Edgar Shields was not approved as Mr. Shields did not meet the residence qualification.

4. The following resolution was passed by your Committee: "That the Treasurer be authorized to transfer the following from the Manor Trust Account to the Operating Account: Charles Saunders $150.00 (funeral expense); Clara Cation $632.96 (Maintenance). We recommend approval of this resolution.

5. The County Clerk was instructed to investigate the possibility of having the Honourable John Robarts, Premier of Ontario, officiate at opening of the New Wing at Peel Manor. Tentative opening dates September 8th or September 22nd.

6. The following tenders were received for the replacing of floors in the 1954 Addition at Peel Manor:

Baker Home Modernization Co., Malton	$14,524.31
J. Milne, Streetsville	9,432.00
Affleck Construction, Georgetown	7,446.00
Delwilton Carpet & Tile, Brampton	6,272.10
Jim Archdekin, Brampton	5,451.20

The following resolution was passed by your Committee: "That the tender received from Jim Archdekin to replace floors in the 1954 addition at Peel Manor be accepted at a total cost of $5,451.20." We recommend approval of this resolution.

7. We recommend payment of the following Committee fees and mileages re meeting held June 8th, 1962:

C. Clark, 1 meeting and mileage	$22.00
W. G. Shaw, 1 meeting and mileage	22.00
R. W. Speck, 1 meeting and mileage	23.20
A. M. Wilson, 1 meeting	20.00
T. W. Glassford, 1 mileage	4.40

8. We recommend payment of the following Committee fees and mileages re attendance at the Manor Auction Sale:

C. Clark, 1 meeting and mileage	$22.00
W. G. Shaw, 1 meeting and mileage	22.00
T. W. Glassford, 1 mileage	4.40

Adopted June 21st, 1962.

C. CLARK, Chairman.

T. W. GLASSFORD, Warden.

PAYMENT VOUCHER PEEL MANOR COMMITTEE

June 21st, 1962

Ontario Hydro	$ 407.56
Brampton Water Commission	166.38
Pocket Money	506.25
Payroll Transfer	8,238.57
Ontario Hospital Services Commission	60.90
The Consumers' Gas	212.72
Mr. Harry Baker	30.00
H. G. Barlow Co. Limited	14.73
Brampton Hardware	32.04
Brown's Bread	153.20
Mr. Sam Caruso	48.30
Canada Packers Ltd.	453.55
Burlington Chemicals	24.72
Town of Brampton	22.00
Cassidy's Ltd.	398.42
Del S. Cowton	20.00
Dymond Drugs Limited	385.06
Economics Laboratory (Canada) Ltd.	131.30
Findlay's Dairy	29.75
Flowerlea Dairy Co-op	352.32

Foodcraft Laboratories Limited	195.70
I. I. Hughey & Co.	60.38
Huntington Laboratories Limited	83.91
Industrial Electrical Contractors Limited	8.34
Ingram's Groceteria	96.23
Kingshott Gardens	7.50
Lewiscraft	8.28
Manleys	26.76
R. B. Matson	1.64
Bruce McClure Printing	91.48
Montgomery Elevator Company Ltd.	15.00
Mother Parker's Tea & Coffee Limited	34.50
Page Bros. Products Limited	20.60
The Peel Creamery	123.72
Peel's Pharmacy	208.34
Peel Seed Growers Co-op	54.00
Pioneer Distributors	12.37
Ron Rider Fuels Ltd.	345.49
Salada Foods Ltd.	178.14
Sandoz Pharmaceuticals	175.06
Stafford Foods Ltd.	64.70
Swift Canadian Co. Limited	217.54
Times & Conservator	3.96
West Chemicals Products Ltd.	86.25
Wilson Repairs	10.00
White's Fish Co.	67.30
The Corporation of the Township of Chinguacousy	451.00
Peel Electric Services Ltd.	24.81
County of Peel	5.57
F. L. Watson	13.39
County of Peel	714.56
Total	$15,094.29

C. CLARK,
Chairman.

T. W. GLASSFORD,
Warden.

JUNE REPORT OF THE PEEL MANOR BUILDING COMMITTEE

To the Warden and Council of the County of Peel.

Your Committee on Peel Manor Building begs to report as follows:

1. We recommend approval for payment accounts listed on the attached pay sheet totalling $39,637.44.

2. The Chairman of the Committee and the Secretary were authorized to meet with Mr. MacDougall of W. A. MacDougall Associates in connection with the supply and installation of drapes in the new addition. The Chairman was further authorized to obtain prices from W. A. MacDougall Associates to have the drapes in the auditorium lined.

3. The Architect was authorized to have the General Contractor proceed with replacement of part of the existing curb at the Manor at a cost of $345.00.

4. We recommend payment of the following Committee fee and mileage re meeting held June 8th, 1962.

T. E. McCollum, 1 meeting and mileage $22.80

5. Messrs. Clark, Shaw, Speck, Wilson and Glassford were present at the meeting held June 8th, 1962, but as this was the second meeting on that date, no Committee fees or mileage was allowed.

6. We recommend payment of the following Committee fees to the Chairman of the Committee who was called into consultation at the Manor in connection with the New Addition, on June 1st and June 18th, 1962.

C. Clark, 2 meetings and mileage $44.00

Adopted June 21st, 1962.

C. CLARK,
Chairman.

T. W. GLASSFORD,
Warden.

PAYMENT VOUCHER PEEL MANOR BUILDING COMMITTEE

June 21st, 1962

Mitchell Construction Company (Canada)	$27,177.18
Mitchell Construction Company (Canada) P.S.T.	1,564.00
Albert E. Vine	1,362.40
Textile Products Company Limited	120.51
H. G. Barlow Co. Limited	1,664.11
The Robert Simpson Company Limited	1,532.89
Albert E. Vine	288.15
Hospital and Kitchen Equipment Company Ltd.	5,928.20
Total	$39,637.44

C. CLARK,
Chairman.

T. W. GLASSFORD,
Warden.

JUNE REPORT OF THE PLANNING AND DEVELOPMENT COMMITTEE

To the Warden and Council of the County of Peel.

Your Committee on Planning and Development begs to report as follows:

1. We are in receipt of Notices of Hearings from the Ontario Municipal Board re applications of the Township of Toronto for approval of its restricted Area By-laws Numbered 3906 and 3917. We recommend that these notices be filed.

2. We are in receipt of a Notice from the Ontario Municipal Board re the application of the Town of Port Credit for approval of its Restricted Area By-law Number 1227. We recommend that this notice be filed.

3. We recommend payment of the following committee fees

and mileages re attendance at a Regional Planning Workshop in Georgetown on May 24th, 1962.

R. W. Speck, 1 meeting and mileage	$26.40
R. J. Innis, 1 mileage	3.60

Mileage only is allowed for R. J. Innis as this was the second meeting on that date.

4. We recommend payment of the following convention expenses re attendance at the Association of Ontario Counties' Annual Meeting held in Peterborough, May 30th,, 1962.

R. J. Innis	$32.00
T. E. McCollum	40.00
R. W. Speck	20.00

Adopted June 21st, 1962.

R. J. INNIS, Chairman.

T. W. GLASSFORD, Warden.

JUNE REPORT OF THE PRINTING AND MISCELLANEOUS COMMITTEE

To the Warden and Council of the County of Peel.

Your Committee on Printing and Miscellaneous begs to report as follows:

1. We recommend approval for payment accounts listed on the attached pay sheet totalling $2,152.43.

Adopted June 21st, 1962.

L. CLARKSON, Chairman.

T. W. GLASSFORD, Warden.

PAYMENT VOUCHER PRINTING AND MISCELLANEOUS COMMITTEE

June 21, 1962

H. G. Barlow Company	$ 397.15
Canada Law Book Company	52.05
The Carswell Company Limited	16.75
Charters Publishing Co.	116.90
Copeland-Chatterson Limited	17.98
S. R. Hart & Company Limited	243.86
Bruce Henderson Limited	144.45
Bruce McClure Printing	30.59
The Municipal World Limited	18.70
Newsome & Gilbert, Limited	90.75
Peel Gazette Limited	659.46
Recordak of Canada Ltd.	363.79
Total	$2,152.43

L. CLARKSON,
Chairman.

T. W. GLASSFORD,
Warden.

JUNE REPORT OF THE PROPERTY COMMITTEE

To the Warden and Council of the County of Peel.

Your Committee on Property begs to report as follows:

1. We recommend approval for payment accounts listed on the attached pay sheet totalling $2,795.83.

2. We recommend that the Library Board be advised that the matter of window screens was deferred until 1963.

3. We recommend payment of the following Committee fee and mileage to the Chairman of the Committee who was called in by the Clerk-Treasurer for consultation, on June 19th, 1962.

T. E. McCollum, 1 meeting and mileage $22.80

Adopted June 21st, 1962.

T. E. McCOLLUM, Chairman.

T. W. GLASSFORD, Warden.

PAYMENT VOUCHER PROPERTY COMMITTEE

June 21, 1962

County Buildings

The Advertiser	$ 7.00
The Orangeville Banner	8.80
The Port Credit Weekly	10.00
The Review	17.20
News-Review	17.20
Times and Conservator	36.26
George E. Apted	70.00
Jim Archdekin	18.70
Blain's Hardware	7.37
Brampton Electric Limited	3.60
Brampton Hardware	8.23
Dalzell Furniture Store	80.10
Dictaphone Corporation Limited	27.94

Dominion Regalia	127.22
C. R. Fendley Florist	8.34
J. I. Holcomb Mfg. Co. Canada Ltd.	25.49
Bruce McClure Printing	26.36
Modern Valet	7.00
Naylor Fuels	1,043.96
Office Specialty	69.63
Peel Seed Growers Co-op	29.70
Ron Rider Fuels Ltd.	6.33
Underwood Limited	457.64
Wyant and Company Limited	29.20
Jim Archdekin	144.95

Jail

Browns Bread	20.80
Jim Archdekin	253.10
Crest Hardware	5.22
Goodlands Tobacco Store	1.03
F. T. Hill & Company, Limited	18.53
Ingrams Groceteria	83.48
Johnson's Meat Market	38.88
Bruce McClure Printing	12.36
Page Bros. Products Limited	14.94
Peel's Pharmacy	20.46
Rosedale Dairy Ltd.	22.00
J. E. Wiegand & Company Limited	14.81
Wilson Repairs	2.00
Total	$2,795.83

T. E. McCOLLUM,
Chairman.

T. W. GLASSFORD,
Warden.

JUNE REPORT OF THE WELFARE COMMITTEE

To the Warden and Council of the County of Peel.

Your Committee on Welfare begs to report as follows:

1. We recommend payment of the account received from the Toronto Township Branch of the Canadian Red Cross Society in the amount of $168.00 for Homemakers service.

Canadian Red Cross Society, Toronto Township Branch $168.00

Adopted June 21st, 1962.

C. F. KLINE, Chairman.

T. W. GLASSFORD, Warden.

JUNE REPORT OF THE PEEL MEMORIAL HOSPITAL COMMITTEE

To the Warden and Council of the County of Peel.

Your Committee on Peel Memorial Hospital begs to report as follows:

1. The regular meeting of the Peel Memorial Hospital Board was held Thursday, May 17, at which time the members of the Joint Conference Committee were appointed as follows: Mr. Russell Cooper, Mrs. Edna McLean, Mr. Ted Vokes and Mr. Stewart. This Committee in conjunction with the Medical Advisory Committee is to arrange for application for accreditation and bring a report to the Board at its June meeting June 21st, 1962.

2. The Accounts payable in the amount of $66,107.32 and Building Accounts for $27,668.66 were passed for payment. There was an overdraft of $11,878.50 and it was decided to transfer $25,000.00 from Halton and Peel Trust in July to cover.

3. A generous and well received donation of $25,000.00 was received from American Motors of Brampton with a further promise of $25,000.00 in two amounts of $12,500.00 in the next two years providing the Hospital can raise another $25,000.00 in donations. A vote of thanks was given to American Motors for this welcome donation.

4. A donation in the amount of $500.00 was received from the Peel County Junior Farmers with a pledge of a further donation of $500.00.

5. The Royal Bank approved a loan of up to $400,000.00 to the Hospital in order to complete construction of the overall plan for approximately 230 beds.

6. "B" Block is to be finished in June and approval of the Laundry expansion is expected shortly from the Department of Health. Plans for "E" Wing are about completed and a further contract should be signed in July for this final projection.

7. The L.O.B.A. Lodge donated $500.00 for a room furnishing. The W.A. realized $1,338.00 from sale of old Hospital equipment. The Ladies' Telephone Bridge brought in $551.00 and the W.A. are underwriting the cost of an electro-surgical unit.

8. The O.H.S.C. awarded a further $75.00 per bed or a total of $5,625.00. The Hospital received a bequest of $5,000.00 from the Keffer Estate for receipt of a future date.

9. We recommend payment of the following Committee fees and mileage re meeting held May 17th, 1962.

W. G. Shaw, 1 meeting and mileage	$22.00
A. M. Wilson, 1 meeting	20.00

Adopted June 21st, 1962.

W. G. SHAW,
Chairman.

T. W. GLASSFORD,
Warden.

JUNE REPORT OF THE SOUTH PEEL HOSPITAL COMMITTEE

To the Warden and Council of the County of Peel.

Your Committee on South Peel Hospital begs to report as follows:

1. Several meetings of the Board's Property Committee were held during the last month to deal with the following items:

(a) The elevator contract was awarded to Otto's Elevator Company.

(b) Certain fire hazards were discussed with the Underwriters in connection with new construction.

(c) Contract for the X-ray equipment was awarded to Picker X-Ray Company.

(d) Discussions have been held between the Medical Staff and the Ontario Hospital Services Commission in connection with extended services.

(e) The Property Committee has recommended to the full Board names of suppliers of various equipment.

2. We recommend payment of the following Committee fees and mileages re meetings held May 24th, 26th, June 7th, 13th and 14th, 1962.

T. E. McCollum, 4 meetings and mileage	$81.40
C. M. Murray, 4 meetings and mileage	81.60

Adopted June 21st, 1962.

T. E. McCOLLUM,
Chairman.

T. W. GLASSFORD,
Warden.

By-Laws

BY-LAW NUMBER 1677

WHEREAS the Township of Toronto did on the 19th day of February, 1962, pass its By-Law No. 3752 for the closing of a certain road allowance in the Township of Toronto;

AND WHEREAS the said Corporation of the Township of Toronto has applied to the Municipal Council of the Corporation of the County of Peel pursuant to the provisions of Sub-section 6, of Section 459 of the Municipal Act, R.S.O. 1960, Chapter 249, to pass a By-Law confirming the said By-Law;

NOW THEREFORE THE MUNICIPAL COUNCIL OF THE CORPORATION OF THE COUNTY OF PEEL ENACTS AS FOLLOWS:

1. By-Law No. 3752 of the Corporation of the Township of Toronto, a certified copy of which is hereto annexed, be and the same is hereby confirmed.

PASSED and ENACTED this 21st day of June, 1962.

HENRY H. RUTHERFORD, Clerk.

T. W. GLASSFORD, Warden.

THE CORPORATION OF THE TOWNSHIP OF TORONTO BY-LAW NO. 3752

A By-Law to Stop Up Part of Stillmeadow Drive

WHEREAS By-Law Number 1701 passed by the Council of The Corporation of the Township of Toronto established and laid out the

lands therein described in the Township of Toronto and the County of Peel as a Highway and part of Stillmeadow Drive;

AND WHEREAS part of the lands established as a Highway in the said By-Law 1701 were so established in error;

THE COUNCIL of The Corporation of the Township of Toronto, pursuant to paragraph (c) of subsection 1 of section 459 of The Municipal Act, R.S.O. 1960, chapter 249 ENACTS AS FOLLOWS:

1. (1) All that part of Stillmeadow Drive described in subsection (2) of this section 1, is hereby stopped up as a Highway;

(2) The part of Stillmeadow Drive stopped up by subsection (1) of this section 1 is described as follows:

ALL AND SINGULAR that certain parcel or tract of land and premises situate lying and being in the Township of Toronto, in the County of Peel and Province of Ontario and being composed of part of Lot 18, Concession 1, South of Dundas Street in the said Township of Toronto and which said parcel may be more particularly described as follows:

PREMISING that the south-easterly limit of the King's Highway No. 5 (Dundas Street) as widened by a plan deposited in the Registry Office for the Registry Division of the County of Peel as No. 62407 bears north 40 degrees 15 minutes east and relating all bearings herein thereto;

COMMENCING at a standard iron bar found, marking the most southerly angle of Lot 18, Concession 1, South of Dundas Street, being also the most westerly angle of Lot 14, Range 1, South of Dundas Street;

THENCE north 46 degrees 01 minute west along the limit between Lots 18 and 19, Concession 1, South of Dundas Street 875.05 feet more or less to an iron pipe found therein where the same is intersected by the aforementioned south-easterly limit of the King's Highway No. 5 as widened by deposited plan No. 62407;

THENCE north 40 degrees 15 minutes east along the said south-easterly limit of the King's Highway No. 5 as widened, being along the south-easterly limit of Stillmeadow Road by By-law No. 2634, 3308 feet more or less to where the same is intersected by a line drawn parallel to and distant 33 feet measured at right angles north-easterly from the limit between Lots 18 and 19, Concession 1, South of Dundas Street;

THENCE south 46 degrees 01 minute east along the said line drawn parallel 888.57 feet more or less to where the same is intersected by the limit between Lot 18, Concession 1, South of Dundas Street and Lot 14, Range 1, South of Dundas Street;

THENCE south 62 degrees 59 minutes 30 seconds west along the last mentioned limit 34.90 feet more or less to the point of commencement.

2. The part of Stillmeadow Drive described in subsection (2) of section 1 of this By-Law is shown outlined in orange on a print of a plan of survey by M. J. M. Maughan, Ontario Land Surveyor, dated the 18th day of November, 1960, numbered X-4791, and hereunto annexed as Schedule "A" to this By-Law.

3. That the soil and freehold of the stopped up portion of the aforesaid road shall be sold to the owners of the lands abutting for the sum of $1.00 and the Reeve and Clerk are authorized to execute, affix the seal of the Corporation and deliver Quit Claims thereof to the said owners.

4. Schedule "A" shall be and forms part of this By-Law.

5. This By-Law comes into force and takes effect when confirmed by a By-Law of the Council of the County of Peel passed at an ordinary meeting thereof held not sooner than three months or later than one year after the passing of this By-Law and when confirmed

by the Lieutenant-Governor in Council of the Province of Ontario.

READ the FIRST and SECOND time this 15th day of January, 1962.

"ROBERT W. SPECK", Reeve.
"G. LUMMISS", Clerk.

READ the THIRD time and FINALLY PASSED this 19th day of February, 1962.

"ROBERT W. SPECK", Reeve.

"G. LUMMISS", Clerk.

Certified a True Copy,

"G. LUMMISS", Clerk.

BY-LAW NUMBER 1678

WHEREAS the Township of Toronto did on the 5th day of March, 1962, pass its By-Law No. 3768 for the closing of a certain road allowance in the Township of Toronto;

AND WHEREAS the said Corporation of the Township of Toronto has applied to the Municipal Council of the Corporation of the County of Peel pursuant to the provisions of Subsection 6, of Section 459 of the Municipal Act, R.S.O. 1960, Chapter 249, to pass a By-Law confirming the said By-Law;

NOW THEREFORE THE MUNICIPAL COUNCIL OF THE CORPORATION OF THE COUNTY OF PEEL ENACTS AS FOLLOWS:

1. By-Law No. 3768 of the Corporation of the Township of Toronto, a certified copy of which is hereto annexed, be and the same is hereby confirmed.

PASSED and ENACTED this 21st day of June, 1962.

HENRY H. RUTHERFORD, Clerk.

T. W. GLASSFORD, Warden.

THE CORPORATION OF THE TOWNSHIP OF TORONTO
BY-LAW NUMBER 3768

A By-Law to Stop Up Part of Strathy Avenue from Fourth Street Southerly as Shown in Registered Plan K-22, and Authorize the Conveyance Thereof to the Abutting Owners.

THE COUNCIL of the Corporation of the Township of Toronto, pursuant to Clause "C" of Subsection 1 of Section 459 of The Municipal Act, R.S.O. 1960, Chapter 249, ENACTS as follows:

1. (1) All that part of the road known as Strathy Avenue shown on Registered Plan K-22, which part is described in subsection 2 of this section 1, are hereby stopped up.

(2) The part of the highway stopped up by sub-section 1 of this section 1 are described as follows:

ALL AND SINGULAR that certain parcel or tract of land and premises situate, lying and being in the Township of Toronto, County of Peel and Province of Ontario and being composed of part of Strathy Avenue shown on a plan registered in the Registry Office for the Registry Division of the County of Peel as No. K-22 and which said parcel may be more particularly described as follows:

COMMENCING at the most northerly angle of Lot 2, Registered Plan K-22;

THENCE south-easterly along the south-westerly limit of the said Strathy Avenue 109 feet 0 inches more or less to the most easterly angle of the said Lot 2;

THENCE north-easterly along the south-easterly limit of the said Strathy Avenue, being along the north-westerly limit of the right-of-way lands of the Canadian National Railways, formerly the Grand Trunk Railway, 66 feet 4 inches more or less to the most southerly angle of Lot 1, Registered Plan K-22;

THENCE north-westerly along the north-easterly limit of the said

Strathy Avenue 108 feet 11¼ inches more or less to the most westerly angle of the said Lot 1;

THENCE south-westerly across the said Strathy Avenue 66 feet 4 inches more or less to the point of commencement.

2. That the soil and freehold of the stopped up portion of the aforesaid allowance for road shall be sold to the owners of the lands abutting for a sum to be fixed by the Council of the Corporation.

3. This By-Law comes into force and takes effect when confirmed by a By-Law of the County Council of the County of Peel passed at an ordinary meeting thereof, held not sooner than three months and later than one year after the passing of this By-Law and when confirmed by the Lieutenant-Governor in Council of the Province of Ontario.

READ a FIRST and SECOND TIME this 5th day of February, 1962.

"ROBERT W. SPECK", Reeve.

"G. LUMMISS", Clerk.

READ a THIRD TIME and finally passed this 5th day of March, 1962.

"ROBERT W. SPECK", Reeve.

"G. LUMMISS", Clerk.

(CORPORATE SEAL)

Certified a True Copy,

"G. LUMMISS", Clerk.

1867 — LIST OF WARDENS — 1962

Year	Name of Warden	Municipality Represented
1867	John Barnhardt	Streetsville
1868	Kenneth Chisholm	Brampton
1869	Kenneth Chisholm	Brampton
1870	Kenneth Chisholm	Brampton
1871	Thomas Bowles	Chinguacousy
1872	Thomas Bowles	Chinguacousy
1873	Robert Cotton	Toronto Twp.
1874	Robert Cotton	Toronto Twp.
1875	William Porter	Toronto Gore
1876	Henry Bracken	Caledon
1877	Sir M. Parker	Toronto Twp.
1878	Sir M. Parker	Toronto Twp.
1879	Richard Hewson	Chinguacousy
1880	Alex. McLaren	Caledon
1881	Thomas Swinarton	Albion
1882	J. P. Hutton	Chinguacousy
1883	Miles W. Cook	Toronto Twp.
1884	William Porter	Toronto Gore
1885	W. R. McCulla	Brampton
1886	Alex. Cunningham	Chinguacousy
1887	George Atkinson	Caledon
1888	H. H. Bolton	Bolton
1889	Wm. Andrew	Streetsville
1890	Wesley R. Wright	Toronto Twp.
1891	Walter Watson	Toronto Gore
1892	John Groat	Chinguacousy
1893	Richard Blain	Brampton
1894	Thos. H. Hanna	Albion
1895	R. B. Henry	Caledon
1896	Henry Shook	Toronto Twp.
1897	John Graydon	Streetsville
1898	Reuben S. Lightheart	Chinguacousy
1899	Thos. D. Norval	Brampton
1900	Robert Johnston	Caledon
1901	Wm. Geo. Lyons	Chinguacousy
1902	G. R. Anderson	Brampton
1903	S. A. Egan	Bolton
1904	James Jackson	Brampton
1905	Ed. J. Ellis	Caledon
1906	Geo. T. Ward	Toronto Gore
1907	C. A. Irvine	Brampton
1908	T. I. Bowie	Streetsville
1909	F. J. Jackson	Toronto Twp.
1910	Peter Spiers	Chinguacousy
1911	John A. McBride	Caledon
1912	John S. Beck	Brampton
1913	John H. Moffatt	Albion
1914	Wm. Rutledge	Toronto Twp.
1915	J. J. Porter	Toronto Gore
1916	Guy Bell	Chinguacousy
1917	Wm. J. Limebeer	Caledon
1918	D. McCaugherty	Toronto Twp.
1919	E. A. Walshaw	Bolton
1920	W. D. Bowles	Chinguacousy
1921	R. M. Parkinson	Port Credit
1922	E. A. Orr	Toronto Twp.
1923	O. R. Church	Streetsville
1924	T. H. Elliott	Chinguacousy
1925	L. H. Pallett	Toronto Twp.
1926	W. N. Riddell	Albion
1927	W. J. Beatty	Brampton
1928	N. S. Lindsay	Toronto Gore
1930	H. C. Thompson	Port Credit
1931	Jno. Willis	Caledon
1932	Robt. Smith	Bolton
1933	Ernie McCulloch	Brampton
1934	O. H. Downey	Albion
1935	Wm. Hostrawser	Toronto Gore
1936	W. G. Denison	Toronto Twp.
1937	D. W. Moran	Chinguacousy
1938	G. F. Skinner	Port Credit
1939	W. A. Bates	Brampton
1940	A. D. McBride	Caledon
1941	E. D. Maquire	Toronto Twp.
1942	A. E. Sherman	Chinguacousy
1943	C. E. Cantelon	Streetsville
1944	J. G. Hooper	Toronto Gore
1945	Cecil L. Gott	Bolton
1946	H. R. Lawrence	Brampton
1947	J. W. Davis	Toronto Twp.
1948	J. M. Fraser	Chinguacousy
1949	Dr. M. M. Fletcher	Port Credit
1950	D. S. Dunton	Toronto Twp.
1951	O. J. Hardwick	Bolton
1951	G. H. Montemurro	Streetsville
1951	G. F. Skinner	Port Credit
1951	J. A. McLaughlin	Brampton
1952	J. E. Patterson	Albion
1953	J. S. Scott	Caledon
1954	J. C. Saddington	Port Credit
1955	N. J. Black	Toronto Gore
1956	W. C. Arch	Streetsville
1957	C. C. Core	Brampton
1958	Cyril Clark	Chinguacousy
1959	Mary Fix	Toronto Twp.
1960	Wilton E. Downey	Bolton
1961	Roderick Johnston	Albion
1962	T. W. Glassford	Caledon

ACCOUNTS, MINUTES, REPORTS AND BY-LAWS

of the

COUNCIL OF THE CORPORATION

of the

COUNTY OF PEEL

JULY to DECEMBER

1962

T. W. GLASSFORD
WARDEN

PEEL GAZETTE LIMITED
Brampton, Ontario

ACCOUNTS, MINUTES, REPORTS AND BY-LAWS

of the

COUNCIL OF THE CORPORATION

of the

COUNTY OF PEEL

JULY SESSION

1962

T. W. GLASSFORD

WARDEN

PEEL GAZETTE LIMITED
Brampton, Ontario

Minutes

Council Chambers,

Brampton, July 12th, 1962.

Peel County Council met on the above date at 10.00 a.m.

Members were all present except M. Boretski.

Warden T. W. Glassford presided.

The meeting opened with saying the Lord's Prayer.

On motion, Minutes of the June session were adopted as printed and circulated.

Communications were received and read from the following:

Emergency Measures Organization re Provincial Plan for Survival.

County of Wentworth resolution re Weed Control on Specific Divisions in Urban areas.

Peel and Dufferin Counties Mutual Aid Fire Services Association re demonstration of County Mutual Aid 2-Way radio system.

Children's Aid Society of the County of Peel re cut in voluntary grant.

Central Peel District High School Board re Bramalea Secondary School.

Ontario Municipal Board re grant to Peel Memorial Hospital.

Royal Bank of Canada re increase in Interest rate.

Ontario Lacrosse Association re Lacrosse tournament.

Department of Highways re agreement in connection with Dixon Road.

Board of Transport Commissioners of Canada re Order dated June 29th, 1962.

Mr. Bruce Beer, M.P., acknowledging receipt of Peel County resolution.

Peel Memorial Hospital re municipal representation on the Hospital Board.

Inspector of Legal Offices re appointment of a Judge of the Juvenile and Family Court.

County of Victoria resolution re ambulance service.

Town of Brampton re Construction Safety Act.

Town of Streetsville re Construction Safety Act.

Department of Public Welfare re staff transportation at Peel Manor.

Ontario Municipal Board re application of the Township of Albion for approval of its Land Use By-law No. 832.

Ontario Municipal Board re application of the Township of Toronto Gore for approval of its Land Use By-law No. 839.

On motion the communications were referred to the appropriate Committees.

T. E. McCollum presented the July report of the South Peel Hospital and on motion the report was adopted.

C. Clark presented the July report of the Peel Manor Building Committee and on motion the report was referred to a Committee of the Whole with J. M. Adamson in the Chair. The report was studied in Committee and amended. On motion the Committee rose and on motion the report was adopted as amended.

C. Clark presented the July report of the Peel Manor Committee and on motion the report was adopted.

R. W. Speck presented the July report of the Good Roads Committee and on motion the report was referred to a Committee of the Whole with C. M. Murray in the Chair. The report was studied in Committee.

Amendment to Clause No. 12.

Moved by C. F. Kline, Seconded by W. E. Downey:

That the Road Department of the County of Peel proceed with the proposed contract 18A-62, with our own staff, cost not to exceed $68,000.00, contract referred to being granular material on 5th Line West between Q.E.W. and Highway 5.

R. W. Speck requested a recorded vote on the amendment to Clause No. 12 which resulted as follows:

Voting in favour of the amendment: Adamson 1, Berney 1, Clarkson 1, Downey 1, Kline 1, McCollum 1, Murray 1, Plaus 1, Speck 1, Wilson 1. Total 10.

Voting against the amendment: Clark 1, Gardhouse 1, Glassford 1, Hooke 1, Innis 1, Shaw 1. Total 6.

Absent: Boretski 1, Parker 1. Total 2.

The amendment was carried.

On motion the Committee rose and on motion the report was adopted as amended.

Mr. Bruce Beer, M.P., was present and was introduced by the Warden.

Mr. Beer addressed Council offering co-operation with the County Council and local Councils with any problems they might have.

The Warden thanked Mr. Beer for appearing before Council and congratulated him on his recent election.

T. E. McCollum presented the July report of the Property Committee and on motion the report was adopted.

C. M. Murray presented the July report of the Separation Committee and on motion the report was adopted.

C. M. Murray presented the July report of the Finance Committee and on motion the report was adopted.

62-54

Moved by G. C. Gardhouse, Seconded by C. M. Murray:

Whereas there is evidence of pollution on the Credit River from industries at Georgetown and particularly Acton, causing the river to be of little value for recreation or any other use to the residents of the County of Peel, therefore be it resolved that the Clerk-Treasurer report this matter to the O.W.R.C. requesting investigation and action on this matter; and furthermore that a copy of this letter be sent to the Credit Valley Conservation Authority.

Carried.

On motion Council adjourned until 1.30 p.m.

Council resumed.

J. J. Berney presented the July report of the Children's Aid Committee and on motion the report was adopted.

R. J. Innis presented the July report of the Planning and Development Committee and on motion the report was adopted.

J. M. Adamson presented the July report of the Emergency Measures Committee and on motion the report was adopted.

J. J. Plaus presented the July report of the Legislation, Co-ordination and Personnel Committee and on motion the report was adopted.

J. J. Plaus presented the July report of the Health Unit Committee and on motion the report was adopted.

W. G. Shaw presented the July report of the Agriculture and Reforestation Committee and on motion the report was adopted.

G. C. Gardhouse presented the July report of the Hospitalization Committee and on motion the report was adopted.

W. G. Shaw presented the July report of the Peel Memorial Hospital and on motion the report was adopted.

L. Clarkson presented the July report of the Printing and Miscellaneous Committee and on motion the report was adopted.

Take Notice that at this session I will introduce a By-law to authorize the execution of an agreement with Dixie Growers' Co-operative Ltd.

W. G. SHAW,

Leave Granted.

Pursuant to Notice, W. G. Shaw introduced a By-law to authorize the execution of an agreement with Dixie Growers Co-operative Ltd. The By-law was read the required number of times in Council.

62-55

Moved by W. G. Shaw, Seconded by R. J. Innis:

That the By-law to authorize the execution of an agreement with Dixie Growers Co-operative Ltd., now having had its third and final reading, be finally passed as read, numbered 1679, signed by the Warden and Clerk and the Corporate Seal attached thereto.

Carried.

Take Notice that at this session I will introduce a By-law to authorize the execution of an agreement to construct Dixon Road.

W. G. SHAW,

Leave Granted.

Pursuant to Notice, W. G. Shaw introduced a By-law to authorize the execution of an agreement to construct Dixon Road. The By-law was read the required number of times in Council.

62-56

Moved by W. G. Shaw, Seconded by R. J. Innis:

That the By-law to authorize the execution of an agreement to construct Dixon Road, now having had its third and final reading, be finally passed as read, numbered 1680, signed by the Warden and Clerk and the Corporate Seal attached thereto.

Carried.

62-57

Moved by J. M. Adamson, Seconded by J. J. Berney:

That we now adjourn to meet again Thursday, August 16th, 1962, at 10.00 a.m. or at the call of the Warden.

Carried.

The Warden thanked the members of Council for their co-operation in transacting the County business at this session.

After singing the National Anthem, Council adjourned.

HENRY H. RUTHERFORD, Clerk.

T. W. GLASSFORD, Warden.

Reports

JULY REPORT OF THE AGRICULTURAL & REFORESTATION COMMITTEE

To the Warden and Council of the County of Peel.

Your Committee on Agriculture and Reforestation begs to report as follows:

1. We recommend approval for payment accounts listed on the attached pay sheet totalling $908.60.

2. We are in receipt of a resolution in connection with Weed Control in Specific Divisions in Urban Areas from the County of Wentworth. We recommend that this resolution be endorsed.

Adopted July 12th, 1962.

W. G. SHAW,
Chairman.

T. W. GLASSFORD,
Warden.

PAYMENT VOUCHER AGRICULTURE & REFORESTATION COMMITTEE

	July 12, 1962
Russell Jenkins	$420.25
K. Slacer	435.35
Norman Martin	53.00
Total	$908.60

W. G. SHAW,
Chairman.

T. W. GLASSFORD,
Warden.

JULY REPORT OF THE CHILDREN'S AID COMMITTEE

To the Warden and Council of the County of Peel.

Your Committee on Children's Aid begs to report as follows:

1. We recommend approval for payment accounts listed on the attached pay sheet totalling $10,578.16.

2. A donation of $628.49 was acknowledged from the Orenda Employees Welfare Service Fund.

3. A contribution of $400.00 from the South Peel Civitan was acknowledged towards the education of an 18 year old ward.

4. We recommend payment of the following Committee fees and mileages re Executive meeting held July 11th, 1962.

J. J. Berney, 1 meeting and mileage	$24.00
D. Hooke, 1 meeting and mileage	25.20
R. J. Innis, 1 meeting and mileage	23.60
C. F. Kline, 1 meeting	20.00

5. We recommend payment of the following Committee fee re signing cheques for two months.

C. F. Kline	$20.00

Adopted July 12th, 1962.

J. J. BERNEY,
Chairman.

T. W. GLASSFORD,
Warden.

PAYMENT VOUCHER CHILDREN'S AID COMMITTEE

July 12, 1962

Children's Aid Society of Halton County	$ 68.10
Children's Aid Society of Metropolitan Toronto	1,139.06
Children's Aid Society of Norfolk County	60.00

Children's Aid Society of District of Parry Sound	150.80
Children's Aid Society of Peel County	4,496.52
Wentworth Children's Aid Society	149.40
Children's Aid Society of Simcoe County	60.96
Children's Aid Society of Peel County (Requisition)	4,453.32
Total	$10,578.16

J. J. BERNEY, Chairman.

T. W. GLASSFORD, Warden.

JULY REPORT OF THE EMERGENCY MEASURES COMMITTEE

To the Warden and Council of the County of Peel.

Your Committee on Emergency Measures begs to report as follows:

1. We recommend approval for payment accounts listed on the attached pay sheet totalling $140.95.

2. We are in receipt of a letter from Peel and Dufferin Counties Mutual Aid Fire Services Association inviting members of Council to attend a demonstration of the proposed County Mutual Aid 2-way Radio System to be held in Bolton Fire Hall on Wednesday evening, July 25th at 8 o'clock. We recommend that members of Council attend this demonstration.

Adopted July 12th, 1962.

J. M. ADAMSON, Chairman.

T. W. GLASSFORD, Warden.

PAYMENT VOUCHER EMERGENCY MEASURES COMMITTEE

July 12, 1962

J. H. Adams	$ 32.50
H. G. Barlow Co. Ltd.	53.02
Boyle's Books & Gifts Ltd.	2.78
W. L. Bridges	20.00
Charters Publishing Co. Ltd.	31.10
Sayer's Paint & Wallpaper	1.55
Total	$140.95

J. M. ADAMSON,
Chairman.

T. W. GLASSFORD,
Warden.

JULY REPORT OF THE FINANCE COMMITTEE

To the Warden and Council of the County of Peel.

Your Committee on Finance begs to report as follows:

1. We recommend approval for payment accounts listed on the attached pay sheet totalling $66.56.

2. We are in receipt of a letter from the Central Peel District High School Board stating that the Department of Education will pay 100% of the construction and equipment cost of the Bramalea Secondary School. We recommend this letter be filed.

3. We are in receipt of a letter from the Ontario Municipal Board re grant to Peel Memorial Hospital in the amount of $320,000.00. We recommend that the Peel Memorial Hospital be notified that to date,

Municipal Board approval has not been received by the County in connection with the grant.

4. We are in receipt of a letter from the Royal Bank of Canada notifying us that the interest rate on loans has been increased to 6%. We recommend this letter be filed.

5. We are in receipt of a letter from the Children's Aid Society of Peel County in connection with the County Voluntary grant for the year 1962 in the amount of $50,000.00. We recommend that this letter be filed.

6. We are in receipt of a letter from the Canadian Lacrosse Association in connection with a previous grant made by the County to sponsor Minor Lacrosse in Peel County. The letter further invites all members of County Council to attend the Brampton Memorial Arena on Saturday, July 21st, at 8.30 p.m. in connection with Minor Lacrosse. We recommend that the letter be filed and that as many members of Council as possible attend this lacrosse display.

Adopted July 12th, 1962.

C. M. MURRAY, Chairman.

T. W. GLASSFORD, Warden.

PAYMENT VOUCHER FINANCE COMMITTEE

July 12, 1962

A. E. Kilpatrick	$66.56
Total	$66.56

C. M. MURRAY, Chairman.

T. W. GLASSFORD, Warden.

JULY REPORT OF THE GOOD ROADS COMMITTEE

To the Warden and Council of the County of Peel.

Your Committee on Good Roads beg to report as follows:

1. We are in receipt of an Agreement between the Ontario Department of Highways, the Townships of Etobicoke and Toronto and the County of Peel regarding the construction of Dixon Road from Highway 27 to the Malton Airport, and the construction of a road from Highway 401 to the Airport. This Agreement, as affecting the County Road, provides that the County of Peel is to purchase the necessary road widening, and that the Ontario Department of Highways will construct the road from the Indian Line to the new terminal entrance. The recommendation of the Committee is that the necessary By-Law be passed authorizing the Warden and Clerk to sign this Agreement on behalf of the County of Peel.

2. We are in receipt of the Manual of Uniform Traffic Control Devices from the Ontario Department of Transport. We recommend that this be referred to the Engineer.

3. The petition for an increase of the hourly rental rate for hired trucks received in June has been considered by the Committee. A report from the Engineer is attached for the information of Council. The following resolution was passed by the Committee:

"Resolved that the hourly rental rate for hired trucks be increased to $4.25 per hour, effective July 2, 1962." We recommend the approval of this resolution.

4. The following resolution was passed by the Committee: "Resolved that the Warden and Clerk be authorized to sign the expropriation plan for lands required for the construction of the Cheltenham Mill Street Bridge, being part of Lot 29, Concession 4 W.H.S., Township of Chinguacousy." We recommend the approval of this resolution.

5. The following resolution was passed by the Committee: "Resolved that the Warden and Clerk be authorized to sign the expro-

priation plan for lands required for the construction of the Cawthra Road and Burnhamthorpe Road intersection, being part of Lot 5, Registered Plan No. A-24, Township of Toronto.

6. A recommendation of the Committee is that the Road Committee be delegates to the Canadian Good Roads Association Annual Convention, to be held in Quebec City in October, 1962. We recommend that this be approved.

7. The Committee has considered leasing a parcel of land at the intersection of Dixie Road and the Canadian National Railway crossing to provide a parking lot for commuters. The land being considered is presently owned by the Toronto Golf Club. The following resolution was passed by the Committee: "Resolved that a lease be entered into with the Toronto Golf Club on the terms as suggested by the County Engineer, or failing that, on the terms suggested by the Toronto Golf Club and that upon the signing of the lease, the County Engineer be instructed to proceed with the fencing, levelling and gravelling of same. Before the use of the parking lot is permitted, a further meeting of the committee is to be held to determine charges, supervision, etc." We recommend the approval of this resolution.

8. Prequalified Tenders were received for Contract No. 1A-62. The following resolution was passed by the Committee: "Resolved that the tender received for Contract 1A-62, grading, granular base and paving of the Streetsville Road from Highway 403 to Streetsville, be accepted as tender submitted from Peel Construction Co. Ltd. at unit prices totalling $129,388.00. Subject to the approval of the Department of Highways, and subject to the monies being available in the 1962 Capital Current Budget." We recommend the approval of this resolution.

9. Prequalified Tenders were received for Contract No. 4B-62. The following resolution was passed by the Committee: "Resolved that the tender received for Contract 4B-62, grading and granular base of Dixie Road from Derry Road East to Steeles Avenue be accepted as per tender submitted from Peel Construction Co. Ltd., at unit prices totalling $119,999.30. Subject to the approval of the Department of

Highways." We recommend the approval of this resolution.

10. Tenders were received for Contract No. B15K-62. The following resolution was passed by the Committee: "Resolved that the tender received for Contract B15K-62, two concrete culverts on Steeles Avenue East, be accepted as per tender submitted from Armstrong Bros. Co. Ltd. at unit prices totalling $19,470.80. Subject to the approval of the Department of Highways." We recommend the approval of this resolution.

11. Prequalified tenders were received for Contract CM-62. The following resolution was passed by the Committee: "Resolved that the tender received for Contract CM-62, the Cheltenham Mill Street Bridge, be accepted as per tender submitted from Kilmer Van Nostrand Ltd., at unit prices totalling $53,366.70. Subject to the approval of the Department of Highways."

Subsequent to the passing of this resolution, a letter was received from Kilmer Van Nostrand Limited advising that an error was made in their tender in the amount of $13,256.00 and that the total tender bid should read $66,622.70. The Contractor further requested that they be permitted to withdraw the tender and their tender deposit cheque be returned.

The following resolution was passed by the Committee: "Whereas the low bidder, Kilmer Van Nostrand, have requested that their tender be withdrawn on Contract CM-62, be it resolved that the Contractor be informed that the tender deposit cheque in the amount of $5,400 will be retained by the County of Peel should the contractor not complete the contract in accordance with the terms of the tender." We recommend the approval of these resolutions.

12. Tenders were called for Contract 18A-62, the application of granular material for the Fifth Line West from the Q. E. W. to Highway No. 5. One tender was received at unit prices totalling $80,840.00. Your committee requested that the Engineer prepare a report regarding this matter, a copy of which is attached for the information of the Council. The following resolution was passed by the Committee:

"Resolved that the Engineer be instructed to recall tenders for Contract 18A-62 to close on August 2, 1962, and be it further resolved that the Committee be authorized to award this tender if the low tender is within the Budget." We recommend the approval of this resolution.

In Committee of the Whole, Clause No. 12 was amended as follows: "That the Road Department of the County of Peel proceed with the proposed contract 18A-62 with our own staff, cost not to exceed $68,000.00, contract referred to, being granular material on Fifth Line West between Q.E.W. and Highway No. 5."

13. The following resolution was passed by the Committee: "Whereas the construction of the Streetsville Subway is now completed. And whereas the Committee has been unable to negotiate satisfactory settlements for three parcels of land expropriated from Mr. and Mrs. Frank Dowling, Mr. Frank Dowling and Messrs. Reginald Southgate and Harry Arch, Trustee, be it resolved that the firm of Mason, Foulds, Arnup and Wier be engaged as solicitors to represent the County of Peel in this matter. And be it further resolved that the solicitors be instructed to make the necessary arrangements to proceed with an Ontario Municipal Board Hearing to determine the compensation for lands expropriated." We recommend the approval of this resolution.

14. The following Committee fees and mileages have been paid:

C. Clark, 2 meetings and mileage	$44.00
R. J. Innis, 2 meetings and mileage	47.20
T. E. McCollum, 1 meeting and mileage	22.80
R. W. Speck, 2 meetings and mileage	46.40
W. G. Shaw, 2 meetings and mileage	44.00
T. W. Glassford, 2 mileage	8.80

Adopted July 12th, 1962.

R. W. SPECK,
Chairman.

T. W. GLASSFORD,
Warden.

Chairman and Members of the Road Committee,

Corporation of the County of Peel.

Gentlemen:

RE: TRUCK RENTALS

The petition for an increase of the hourly rental rates of hired trucks has been considered.

The present rate of $3.75 was established in 1959. The average operating rate of comparable County owned trucks from 1957 to 1961 is $3.82 per hour. This includes actual depreciation of 95c per hour. It should be noted that the depreciation of a County owned truck is somewhat higher than a rented truck because of the extra equipment for snowplowing operations. It should also be noted that the operating cost of a County owned truck should be approximately 10c per hour less than a rented truck due to the difference in license fees. It has been assumed that these differences in depreciation and license fees are compensating.

The existing rate is, therefore, providing the truck owners only with truck driver's wages with very little return on the capital invested. After reviewing the rates paid by other Municipalities and by the Ontario Department of Highways, our recommendation is that the hourly rental rate be increased to $4.25 per hour effective July 2nd, 1962.

Yours very truly,

R. A. CRUISE, P.Eng.,

County Engineer.

LIST OF BIDDERS FOR CONTRACT No. 1A-62

Peel Construction Company Limited $129,388.00
Box 1000,
Brampton, Ontario

Curran & Briggs Limited Disco Road, Rexdale, Ontario	130,766.00
Miller Paving Limited 56 Blake Street, Toronto 6, Ont.	134,019.00
Warren Bituminous Paving Co. Ltd. P.O. Box 119, Downsview, Ontario	136,124.50
King Paving & Materials Limited Box 550, Oakville, Ontario	139,912.00

LIST OF BIDDERS FOR CONTRACT No. 4B-62

Peel Construction Company Limited Box 1000, Brampton, Ontario	$119,999.30
Curran & Briggs Limited Disco Road, Rexdale, Ontario	183,084.00

LIST OF BIDDERS FOR BASE LINE CULVERTS: B-15K-62

Armstrong Bros. Co., Limited Box 1000, Brampton, Ontario	$19,470.80
Halton Paving and Contracting Co. Ltd. 514 Eighth Line North, Oakville, Ontario	19,545.50

Clan Construction Limited Box 334, Maple, Ontario	19,711.00
Looby Construction Limited Dublin, Ontario	20,390.00
Inverleigh Construction Limited 291 Bell Street, Milton, Ontario	20,536.00
H. K. Craibbe 155 Riverside Drive Oakville, Ontario	22,278.00
H. J. Morgan Construction Co. Ltd. 2498 Yonge Street Toronto 12, Ontario	22,296.60

LIST OF BIDDERS FOR CONTRACT No. CM-62
CHELTENHAM MILL STREET BRIDGE

Kilmer, Van Nostrand Limited 949 Wilson Avenue, Downsview, Ontario	$53,366.70
Finley W. McLachlan Contracting (Toronto) Ltd. 195 Fairbank Avenue, Toronto 19, Ontario	65,814.00
Armstrong Bros. Company Limited Box 1000, Brampton, Ontario	67,535.25
John Gaffney Construction Company Limited P.O. Box 368, Stratford, Ontario	68,035.50

Steed & Evans Limited Box 100, Maple, Ontario	70,831.00
Bailey Construction Co. Limited Box 700, Orillia, Ontario	74,459.00

Chairman and Members of the Road Committee,

Corporation of the County of Peel.

Gentlemen:

CONTRACT 18A-62

Tenders were called for the Contract on the above, being primarily the application of granular material on the Fifth Line West between the Q.E.W. and Highway No. 5. One Tender was received at unit prices totalling $80,840.00.

As requested, we have considered this matter and submit the following for the consideration of the Committee.

The Tender received would appear to be based upon a granular source a considerable distance from the project. While the unit prices for this granular material are comparable to prices received from similar sources for other contracts, we feel that the expenditure is excessive due to the proximity of two granular sources for the above noted project.

We have estimated the expenditures that would be involved if the County should proceed with this project with County forces and by purchasing the granular material from the local sources. Our estimate for this work is based on quotations from the local granular sources and including appropriate amounts for equipment rental,

supervision and overhead. This work could be completed in accordance with the specifications of the tender for $68,000.00.

Our recommendation is, therefore, that the Tender submitted be not accepted and that the project be undertaken with County forces.

The foregoing is respectfully submitted.

Yours very truly,

R. A. CRUISE, P.Eng.,

County Engineer.

JULY REPORT OF THE HEALTH UNIT COMMITTEE

To the Warden and Council of the County of Peel.

Your Committee on Health Unit begs to report as follows:

1. The regular meeting of the Health Unit Board was held on July 5th, 1962.

2. Payment of accounts and Committee fees were authorized.

3. The Health Unit Board has received reports from the Ontario Water Resources Commission in connection with a piggery on the 6th Line East, Township of Chinguacousy and on the 9th Line, Township of Toronto Gore. We recommend that these reports be filed.

4. We recommend payment of the following Convention expenses re attendance at the Ontario Health Units Association Annual meeting in Toronto on June 1st, 1962.

C. F. Kline	$14.00
R. W. Speck	14.00
Mrs. R. Westlake	14.00

5. We recommend payment of the following Committee fees re meeting held July 5th, 1962.

J. J. Berney	$14.00
G. C. Gardhouse	14.00
C. F. Kline	14.00
Mrs. J. McCulloch	14.00
Mrs. R. Westlake	14.00

Adopted July 12th, 1962.

J. J. PLAUS,
Chairman.

T. W. GLASSFORD,
Warden.

JULY REPORT OF THE HOSPITALIZATION COMMITTEE

To the Warden and Council of the County of Peel.

Your Committee on Hospitalization begs to report as follows:

1. We recommend approval for payment accounts listed on the attached pay sheet totalling $2,643.05.

Adopted July 12th, 1962.

G. C. GARDHOUSE,
Chairman.

T. W. GLASSFORD,
Warden.

PAYMENT VOUCHER HOSPITALIZATION COMMITTEE

July 12th, 1962

Ontario Hospital Services Commission—Ind.	$ 77.70
Ontario Hospital Services Commission—URR.	157.50
Queensway General Hospital	259.05

South Peel Hospital	102.05
St. Joseph's Hospital	252.00
Sick Children's Hospital	243.00
Metropolitan General Hospital	117.75
Toronto General Hospital	1,413.00
Queensway General Hospital—June Out Patients	1.00
St. Joseph's Hospital—June Out Patients	20.00
Total	$2,643.05

G. C. GARDHOUSE,
Chairman.

T. W. GLASSFORD,
Warden.

JULY REPORT OF THE LEGISLATION, CO-ORDINATION AND PERSONNEL COMMITTEE

To the Warden and Council of the County of Peel.

Your Committee on Legislation, Co-ordination & Personnel begs to report as follows:

1. We recommend approval for payment accounts listed on the attached pay sheet totalling $1,016.60.

2. Your Committee has granted authority to the Jail Governor to engage a Matron for the Jail on a temporary basis for approval by this Committee and County Council at its next session.

3. We recommend that for purposes of Group Life Insurance coverage, Jail staff be considered as County employees effective April 18th, 1962. We further recommend that Jail staff employed previous to April 18th, be given the option of joining the County Group Life Insurance plan and that Jail staff employed since April 18th, be treated the same as other new County employees.

4. We are in receipt of a letter from Mr. Bruce Beer acknowledg-

ing receipt of a resolution passed by Peel County Council at its recent session. We recommend this letter be received.

5. We are in receipt of a letter from Peel Memorial Hospital acknowledging receipt of a resolution from the Township of Toronto in connection with Municipal representation on the Hospital Board. The letter from the Hospital states, that approval of the resolution would necessiate changing by-laws, which, in turn, would have to come before a meeting of the Peel Memorial Hospital Association. The letter further states that this matter will be considered when the agenda is prepared for the Association's annual meeting early in 1963. We recommend that the resolution from the Township of Toronto and the letter of reply from Peel Memorial Hospital be brought to the attention of Peel County Council previous to the Hospital Annual meeting in 1963.

6. We are in receipt of a letter dated March 7th, 1962, from Mr. Gordon B. Jackson, Q.C., Chairman of the South Peel Hospital Board advising the Council that South Peel Hospital Board are now proceeding with the necessary papers to amend their supplementary letters patent to enable County Council to appoint two members to the Hospital Board. We recommend that the Clerk be instructed to write to South Peel Hospital inquiring as to the state of the application for the amendment so that the County Council might appoint two members to the Board instead of the present system of having the two County Council Board members approved by election at the Annual meeting.

7. We are in receipt of a letter from the Inspector of Legal Offices confirming the appointment of Mr. H. T. G. Andrews as Judge of the Juvenile and Family Court, County of Peel, at a salary of $2,500.00 per annum commencing June 25th, 1962. We recommend that this letter be filed.

8. Your Committee has reviewed the annual report of the Juvenile and Family Court for the year 1961. We recommend that this report be filed.

9. We are in receipt of a resolution from the County of Victoria

requesting the Province of Ontario to assume costs of all ambulance service for indigents and non-residents in cases where fees cannot be collected from the persons involved. We recommend that this resolution be not endorsed, and that the County of Victoria be so notified.

10. We are in receipt of a letter from the Reeve of the Township of Toronto requesting County Council to reprint the Peel County Atlas in its full form. We recommend that the Clerk be instructed to investigate the possibility of having an up-to-date Atlas prepared.

11. We recommend that the Clerk be instructed to write to the Government of Canada requesting information as to what action has been taken with respect to the County of Peel resolution requesting National Sweepstakes. We further recommend that copies of this letter be forwarded to National leaders of all political parties and to Mr. Bruce Beer.

12. We recommend payment of the following Committee fees and mileages re meeting held July 10th, 1962.

D. Hooke, 1 meeting and mileage	$25.20
G. Parker, 1 meeting and mileage	22.00
J. J. Plaus, 1 meeting and mileage	22.80
A. M. Wilson, 1 meeting	20.00
T. W. Glassford, 1 mileage	4.40

Adopted July 12th, 1962.

J. J. PLAUS, Chairman.

T. W. GLASSFORD, Warden.

PAYMENT VOUCHER LEGISLATION, CO-ORDINATION AND PERSONNEL COMMITTEE

July 12th, 1962

T. W. Glassford	$ 217.05

G. Parker	471.15
D. Hooke	205.40
T. W. Glassford	123.00
Total	$1,016.60

J. J. PLAUS,
Chairman.

T. W. GLASSFORD,
Warden.

JULY REPORT OF THE PEEL MANOR COMMITTEE

To the Warden and Council of the County of Peel.

Your Committee on Peel Manor begs to report as follows:

1. We recommend approval for payment accounts listed on the attached pay sheet totalling $16,436.10.

2. A letter was received by the Committee from Mr. N. Drew, Director, Homes for the Aged in connection with arrangements for staff transportation. The following resolution was passed by your Committee: "That the Superintendent be instructed that in future, if the Manor Station Wagon be used to pick up staff as authorized at the June meeting, the said staff be picked up at the main corner in Brampton or at an arranged location." We recommend approval of this resolution.

3. Tenders were opened for painting the exterior and interior of the 1954 addition as follows:

W. Sayer:

Exterior	$ 950.00
Interior	3,425.00
Total	$4,375.00

William Little:

Exterior	$ 658.00
Interior	2,900.00
Total	$3,558.00

The following resolution was passed by your Committee: "That the tender of William Little, of Brampton, for painting the exterior of Peel Manor be accepted as per tender submitted in the amount of $658.00 and further that main corridors of the interior be painted to a maximum cost of $1,423.80." We recommend approval of this resolution.

4. Five applications for admittance to Peel Manor were approved at the July meeting as follows: One from the Town of Brampton, one from the Township of Caledon, three from the Township of Toronto.

5. Two applications for admittance to Peel Manor were received —one from the Township of Caledon and one from the Village of Caledon East. Both these applications were approved subject to completion of the necessary papers and approval of the Home Physician.

6. The following resolution was passed by your Committee: "That the cheque received from the Government of Canada in the amount of $20.00 re a Polling Booth at Peel Manor be used by the Superintendent to purchase two electric clocks for use in the Manor." We recommend approval of this resolution.

7. We recommend payment of the following Committee fees and mileages re meeting held July 6th, 1962.

C. Clark, 1 meeting and mileage	$22.00
W. G. Shaw, 1 meeting and mileage	22.00
R. W. Speck, 1 meeting and mileage	23.20
A. M. Wilson, 1 meeting	20.00
T. W. Glassford, 1 mileage	4.40

Adopted July 12th, 1962.

C. CLARK,
Chairman.

T. W. GLASSFORD,
Warden.

PAYMENT VOUCHER PEEL MANOR COMMITTEE

July 12th, 1962

Ontario Hydro	$ 391.45
Consumers' Gas Company	296.00
Pocket Money	536.25
Ontario Hospital Services Commission	60.90
County of Peel	8,921.36
Harry Baker	20.00
Brampton Hardware	17.30
Brown's Bread	162.00
Canada Packers Limited	586.77
L. Carlson	61.56
Sam Caruso	42.64
Del S. Cowton	20.00
County of Peel	1,021.53
Dales' Flowerland	23.95
Economics Laboratory (Canada) Limited	22.14
Flowerlea Dairy Co-Op	343.92
Findlay's Dairy Limited	29.75
F. T. Hill & Co. Limited	4.58
Huntington Laboratories Limited	257.07
Ingram's Groceteria	111.15
Kingshott Gardens	13.20
Knight's Glass Service Limited	9.17
Kraft Foods Limited	19.75
Livingston Haulage	36.00
Erindale Foods Limited	2,486.15
Montgomery Elevator Company Limited	15.00
Bruce McClure Printing	117.90
Page Bros. Products Limited	109.14
Peel Seed Growers Co-Operative	50.00
Peel's Pharmacy	182.94
Pioneer Distributors (Ontario) Ltd.	13.16
J. R. Post	22.50
Pumps & Softeners, Limited	1.59

Ron Rider Fuels Limited	12.67
Salada Foods Ltd.	28.08
Stafford Foods Ltd.	86.05
Times and Conservator	1.98
Peel Creamery	106.44
West Chemical Products Ltd.	80.34
White's Fish Company	60.90
Charles Wilson Limited	5.35
G. H. Wood & Co. Limited	47.47
Total	$16,436.10

C. CLARK,
Chairman.

T. W. GLASSFORD,
Warden.

JULY REPORT OF THE PEEL MANOR BUILDING COMMITTEE

To the Warden and Council of the County of Peel.

Your Committee on Peel Manor Building begs to report as follows:

1. We recommend approval for payment accounts listed on the cttached pay sheet totalling $282.40.

2. The following resolution was passed by your Committee: "That the following Change Orders be approved:

Change Order Number 32—Increase Contract	$345.00
Change Order Number 35—Increase Contract	194.00
Change Order Number 36—Increase Contract	34.81"

We recommend approval of this resolution.

3. Tenders were opened for sodding certain areas in connection with the new addition from the following firms:
McArther Landscaping:

Price per sq. yard 39c. Total price $1,365.00

James R. Post:

Price per sq. yard 41c. Total price 1,434.00

Laven & Sikkema Ltd.:

Price per sq. yard 37c. Total price 1,295.00

The following resolution was passed by your Committee: "That the contract for sodding be awarded to Laven & Sikkema Ltd., of Cooksville, at unit prices totalling $1,295.00 (3,500 sq. yds. at 37c)." We recommend approval of this resolution.

4. As amended in Committee of the Whole: "That Clause No. 4 of the Peel Manor Committee Report be amended by having the $5,500.00 required for the paving of the Manor driveway taken from current revenue rather than debentured after consultation with the Finance and Roads Committee and that the item of $2,000.00 for shelving be deleted from the report.

5. An increase in the drape contract in the amount of $587.94 has been permitted so that all drapes in the Auditorium might be lined.

6. We recommend payment of the following Committee fee and mileage to the Chairman of the Committee re meeting with the Secretary-Treasurer in connection with the drapes on July 3rd, 1962:

C. Clark, 1 meeting and mileage $22.00

7. We recommend payment of the following Committee fee and mileage re meeting held July 6th, 1962:

T. E. McCollum, 1 meeting and mileage $22.80

8. Messrs. Clark, Shaw, Speck, Wilson and Glassford were present at the meeting held July 6th, 1962, but as this was the second meeting on that date, no Committee fees or mileages were allowed.

Adopted July 12th, 1962.

C. CLARK,
Chairman.

T. W. GLASSFORD,
Warden.

PAYMENT VOUCHER PEEL MANOR BUILDING COMMITTEE

July 12th, 1962

Peel County Manor (Telephone Installation)	$152.61
Peel County Manor (Floor Mat)	69.01
The Advertiser	10.00
News-Review	26.40
The Port Credit Weekly	24.38
Total	$282.40

C. CLARK,
Chairman.

T. W. GLASSFORD,
Warden.

JULY REPORT OF THE PLANNING AND DEVELOPMENT COMMITTEE

To the Warden and Council of the County of Peel.

Your Committee on Planning and Development begs to report as follows:

1. We are in receipt of a Notice from the Ontario Municipal Board re the application of the Township of Albion for approval of its Land Use By-law Number 832. We recommend this Notice be filed.

2. We are in receipt of a Notice from the Ontario Municipal Board re the application of the Township of Toronto Gore for approval of its Land Use By-law Number 839. We recommend this Notice be filed.

3. We recommend payment of the following Committee fees and mileages re attendance at a meeting and banquet of the Regional Planning Workshop held at Georgetown on June 28th, 1962.

R. J. Innis, 1 meeting and mileage	$24.00
G. Parker, 1 meeting and mileage	22.40
T. E. McCollum, 1 meeting and mileage	25.20

T. W. Glassford, 1 mileage 4.40

Adopted July 12th, 1962.

R. J. INNIS, Chairman.

T. W. GLASSFORD, Warden.

JULY REPORT OF THE PRINTING AND MISCELLANEOUS COMMITTEE

To the Warden and Council of the County of Peel.

Your Committee on Printing and Miscellaneous begs to report as follows:

1. We recommend approval for payment accounts listed on the attached pay sheet totalling $1,349.13.

Adopted July 12th, 1962.

L. CLARKSON, Chairman.

T. W. GLASSFORD, Warden.

PAYMENT VOUCHER PRINTING AND MISCELLANEOUS COMMITTEE

	July 12th, 1962
The Bolton Enterprise	$ 7.20
H. G. Barlow Co. Limited	137.32
Charters Publishing Company Limited	181.49
Copeland-Chatterson Limited	50.78
Gestetner (Canada) Limited	82.22
Mrs. B. H. Hague	378.04
Bruce McClure Printing	56.60
Peel Gazette Limited	357.63
Recordak of Canada Ltd.	97.85
Total	$1,349.13

L. CLARKSON, Chairman.

T. W. GLASSFORD, Warden.

JULY REPORT OF THE PROPERTY COMMITTEE

To the Warden and Council of the County of Peel.

Your Committee on Property begs to report as follows:

1. We recommend approval for payment accounts listed on the attached pay sheet totalling $1,065.22.

2. Your Committee met with Mr. R. Fairfield, Architect, re the condition of the steps and sidewalk leading to the Registry Building. Mr. Fairfield agreed to contact the General Contractor for the Registry Building to ascertain if some arrangement might be made to have the steps and sidewalk repaired or replaced.

3. Your Committee authorized the installation of a wash basin in the Jail at a price of $195.00. The contract was awarded to E. G. Steacy, of Brampton, as his price was the lowest of two tenders received.

4. Mr. W. D. Mackie appeared before the Committee in connection with air conditioning or some sort of ventilation in Court Room No. 2. Fans have been tried in this Court Room and they created an excessive noise. We recommend that the 1963 Council give consideration to air conditioning Court Room No. 2.

We recommend payment of the following Committee fees and mileages re meeting held June 29th, 1962.

J. J. Berney, 1 meeting and mileage	$24.00
C. Clark, 1 meeting and mileage	22.00
R. J. Innis, 1 meeting and mileage	23.60
T. E. McCollum, 1 meeting and mileage	22.80
R. W. Speck, 1 meeting and mileage	23.20
T. W. Glassford, 1 mileage	4.40

Adopted July 12th, 1962.

T. E. McCOLLUM,
Chairman.

T. W. GLASSFORD,
Warden.

PAYMENT VOUCHER PROPERTY COMMITTEE

July 12th, 1962

County Buildings

Elmore Archdekin	$ 16.12
Jim Archdekin	269.67
Brampton Hardware	9.81
Brampton Maintenance Service	107.00
Del S. Cowton	53.00
Dales' Flowerland	11.05
Gordon A. MacEachern Ltd.	26.83
Pitney-Bowes of Canada, Limited	88.47
Ron Rider Fuels Limited	51.87

Jail

Brown's Bread	$ 31.40
Crest Hardware	5.40
Del S. Cowton	24.00
Cassidy's Ltd.	89.35
Grand & Toy Limited	19.10
Johnston's Meat Market	53.08
Ingram's Groceteria	112.14
Dr. W. J. McLean	19.00
J. E. Patterson	7.50
Peel's Pharmacy	2.21
Rosedale Dairy	44.00
Ernest G. Steacy	24.22
Total	$1,065.22

T. E. McCOLLUM,
Chairman.

T. W. GLASSFORD,
Warden.

JULY REPORT OF THE SEPARATION COMMITTEE

To the Warden and Council of the County of Peel.

Your Committee on Separation begs to report as follows:

1. Your Committee met with the County Auditor (Mr. J. W. Scott) on July 4th, 1962.

2. The continuation of the following County services to the Town of Brampton was discussed:

(a) Registry Office
(b) Jail
(c) Administration of Justice
(d) Child Welfare
  (1) Training School
  (2) Children Aid Wards
  (3) Children Aid Non-Wards
  (4) Wards over 18 years of age
  (5) Voluntary Grant to Peel Society
(e) Hospitalization
(f) Welfare Administration
(g) Home for the Aged
(h) Library Co-operative
(i) County Grants
(j) Agriculture
  (1) Grants
  (2) Weed Control
(k) Health Unit
(l) Emergency Measures
(m) Suburban Road System

3. The following items were also discussed:
(a) Debenture Debt re High Schools
(b) Debenture Debt re Roads
(c) Debenture Debt and present commitments re Hospitals
(d) Adjustment of Assets and Liabilities
(e) Administration charges
(f) Undue burden if Brampton attains City Status.

4. The Auditor and Clerk-Treasurer were instructed to prepare a financial report in connection with all items mentioned in Clauses 2 and 3, for a future meeting of this Committee.

5. We recommend payment of the following Committee fees and mileage re meeting held July 4th, 1962.

C. Clark, 1 meeting and mileage	$22.00
R. J. Innis, 1 meeting and mileage	23.60
T. E. McCollum, 1 meeting and mileage	22.80
C. M. Murray, 1 meeting and mileage	23.20
R. W. Speck, 1 meeting and mileage	23.20
T. W. Glassford, 1 mileage	4.40

Adopted July 12th, 1962.

C. M. MURRAY,
Chairman.

T. W. GLASSFORD,
Warden.

JULY REPORT OF THE PEEL MEMORIAL HOSPITAL COMMITTEE

To the Warden and Council of the County of Peel.

Your Committee on Peel Memorial Hospital begs to report as follows:

1. The Board met on June 21st, 1962.

2. Accounts payable in the amount of: Current $86,004.48 and Building accounts of $23,195.57 were passed for payment.

3. Work is progressing on Block B and patients were moved from 2nd to 1st floor which is now renovated.

4. The old house has been torn down and tenders have been called for construction Block E which will be considered at the next meeting.

5. Dr. Eagleson gave a report on a disaster situation if it should arise. Further information will come later.

Adopted July 12th, 1962.

W. G. SHAW,
Chairman.

T. W. GLASSFORD,
Warden.

JULY REPORT OF THE SOUTH PEEL HOSPITAL COMMITTEE

To the Warden and Council of the County of Peel.

Your Committee on South Peel Hospital begs to report as follows:

1. The regular monthly meeting of the Board of Directors was held on June 21st, 1962, at 8.00 p.m.

2. The Treasurer's Report and accounts for payment totalling $128,303.10 was passed for payment.

3. The Administrator's report of the analysis of Hospital services for the month of May was approved.

4. Dr. Platt will carry out the duties of Administrator of the South Peel Hospital during the illness absence of R. Ray Copeland to be assisted by Miss Brown and the Accounting Staff.

5. A Special meeting at 1.00 p.m., July 11th, 1962, was called by the Chairman of the Building Committee to consult with the General Contractor and Architect representatives re the result of unsufficient concrete vibration of certain poured in place Roof slabs.

6. We recommend payment of the following Committee fee and mileages re meeting held June 21st and July 11th, 1962.

T. E. McCollum, 1 meeting and 2 mileages $25.60

Adopted July 12th, 1962.

T. E. McCOLLUM,
Chairman.

T. W. GLASSFORD,
Warden.

By-Laws

BY-LAW NUMBER 1679

A By-Law to Authorize the Warden and Clerk to Execute an Agreement Between DIXIE GROWERS CO-OPERATIVE LTD. and the MUNICIPAL CORPORATION OF THE COUNTY OF PEEL.

WHEREAS the Municipal Corporation of the County of Peel has entered into an agreement with Dixie Growers Co-Operative Ltd. for road widening and access to the Dixie Growers Co-Operative Ltd. buildings;

NOW THEREFORE, THE MUNICIPAL CORPORATION OF THE COUNTY OF PEEL, BY THE COUNCIL THEREOF, ENACTS AS FOLLOWS:—

1. That the Warden and Clerk be and they are hereby authorized to execute an agreement between Dixie Growers Co-Operative Ltd. and the Municipal Corporation of the County of Peel.

PASSED in Open Council this 12th day of July, A.D. 1962.

HENRY H. RUTHERFORD, Clerk.

T. W. GLASSFORD, Warden.

BY-LAW NUMBER 1680

A By-Law to Authorize the Execution of a Certain Agreement Between Her Majesty the Queen in Right of the Province of Ontario, represented by the Minister of Highways

AND

The Municipality of Metropolitan Toronto

AND

The Corporation of the County of Peel

AND

The Corporation of the Township of Etobicoke

AND

The Corporation of the Township of Toronto

WHEREAS the Corporation of the County of Peel has approved the principal of entering into an agreement between Her Majesty the Queen in Right of the Province of Ontario represented by the Minister of Highways and the Municipality of Metropolitan Toronto and the Corporation of the Township of Etobicoke and the Corporation of the Township of Toronto, for construction and improvement of Dixon Road in connection with Malton Airport Road.

NOW THEREFORE, THE MUNICIPAL CORPORATION OF THE COUNTY OF PEEL, BY THE COUNCIL THEREOF, ENACTS AS FOLLOWS:—

1. That the Municipal Corporation of the County of Peel hereby ratify and confirm the execution by the Warden and the Clerk of the agreement dated the 8th day of June, A.D. 1962, between Her Majesty the Queen in Right of the Province of Ontario, represented by the Minister of Highways, the Municipality of Metropolitan Toronto, the Corporation of the County of Peel, the Corporation of the Township of Etobicoke and the Corporation of the Township of Toronto.

PASSED in Open Council this 12th day of July, A.D. 1962.

HENRY H. RUTHERFORD, Clerk.

T. W. GLASSFORD, Warden.

ACCOUNTS, MINUTES, REPORTS AND BY-LAWS

of the

COUNCIL OF THE CORPORATION

of the

COUNTY OF PEEL

AUGUST SESSION

1962

T. W. GLASSFORD

WARDEN

PEEL GAZETTE LIMITED
Brampton, Ontario

Minutes

Council Chambers,

Brampton, August 16th, 1962

Peel County Council met on the above date at 10.00 a.m.

Members were all present except G. C. Gardhouse and J. J. Plaus.

Warden T. W. Glassford presided.

The meeting opened with saying The Lord's Prayer.

On motion, Minutes of the July session were adopted as printed and circulated.

Communications were received and read from the following:

County of Wentworth re Weed Control in Urban Areas.

Credit Valley Conservation Authority Minutes of meetings held in June.

Children's Aid Society of the County of Simcoe and City of Barrie re a ward over 18 years of age.

Provincial Department of Emergency Measures Organization re compensation insurance.

Township of Toronto re County assessment system.

Ontario Municipal Board approval of grant to Peel Memorial Hospital, in the amount of $320,000.00.

South Peel Hospital re cost of Health Unit accommodation.

Giffels & Vallet of Canada Ltd. re improvements to No. 50 Highway from Highway No. 7 to north of the Village of Bolton.

Mr. Robert S. Holmes, Chairman of the Finance Committee of the Brampton and District Association for Retarded Children re School Property and the County of Peel Property on the Brampton Bypass.

Board of Transport Commissioners for Canada re Canadian Pacific Railway Crossing.

Board of Transport Commissioners for Canada re Canadian Pacific Railway Crossing.

Board of Transport Commissioners for Canada re Toronto Terminal Project.

Department of Transport re Toronto International Airport, cable installation.

Department of Highways re Improvements to roads at Toronto International Airport.

Ontario Municipal Association re License and Permit fees.

Peel and Dufferin Counties Mutual Aid Fire Services Association re meeting.

Canadian Federation of Mayors and Municipalities re Canada Centenary.

City of Windsor re Unconditional grants as compensation for indigent Hospitalization.

Inspector of Legal Offices re Judge of the Juvenile and Family Court.

Ontario Economic Council re Tourist Industry Committee.

County of Welland resolution re Safety Construction Act.

Hydro-Electric Power Commission of Ontario re Anchor on Peel Manor Property.

Department of Public Welfare re subsidy on Paving at Peel Manor.

Ontario Municipal Board re application of the Township of Toronto for approval of its Restricted Area By-laws numbered 3805, 3907 and 3997.

Department of Reform Institutions re meeting with the Minister Advisory Council on the treatment of offenders.

Davis, Davis and Webb, re sale of Cochrane Property.

On motion the Communications were referred to the appropriate Committees.

C. Clark presented the August report of the Peel Manor Building Committee and on motion the report was adopted.

R. J. Innis presented the August report of the Planning and Development Committee and on motion the report was adopted.

W. G. Shaw presented the August report of the Agriculture and Reforestation Committee and on motion the report was adopted.

C. Clark presented the August report of the Peel Manor Committee and on motion the report was adopted.

D. Hooke presented the August report of the Library Committee and on motion the report was adopted.

J. J. Berney presented the August report of the Children's Aid Committee and on motion the report was adopted.

62-58

Moved by C. F. Kline; Seconded by A. M. Wilson:

That the By-law to authorize the execution of an agreement with Peel Memorial Hospital be now read a third time.

Carried.

The By-law was read a third time.

62-59

Moved by C. F. Kline; Seconded by A. M. Wilson:

That the By-law to authorize the execution of an agreement with Peel Memorial Hospital, now having had its third and final reading, be finally passed as read, numbered 1631, signed by the Warden and Clerk and the Corporate Seal attached thereto.

Carried.

Take Notice that at this session I will introduce a By-law to borrow $15,000.00 for Peel Memorial Hospital Construction.

C. F. KLINE,

Leave Granted.

Pursuant to Notice, C. F. Kline introduced a By-law to borrow $15,000.00 for Peel Memorial Hospital Construction. The By-law was read the required number of times in Council and referred to a Committee of the Whole with the Warden in the Chair. The clauses of the By-law were initialed. On motion the Committee rose and the By-law was again read in Council.

62-60

Moved by C. F. Kline; Seconded by A. M. Wilson:

That the By-law to borrow $15,000.00 for Peel Memorial Hospital Construction, now having had its third and final reading, be finally passed as read, numbered 1681, signed by the Warden and Clerk and the Corporate Seal attached thereto.

Carried.

Take Notice that at this session I will introduce a By-law to confirm Township of Caledon By-law Number 1920.

D. HOOKE,

Leave Granted.

Pursuant to Notice, D. Hooke introduced a By-law to confirm Township of Caledon By-law Number 1920. The By-law was read the required number of times in Council.

62-61

Moved by D. Hooke, Seconded by C. Clark:

That the By-law to confirm Township of Caledon By-law number 1920, now having had its third and final reading, be finally passed as read, numbered 1682, signed by the Warden and Clerk and the Corporate Seal attached thereto.

Carried.

Take Notice that at this session I will introduce a By-law to confirm Township of Caledon By-law Number 1921.

D. HOOKE,

Leave Granted.

Pursuant to Notice, D. Hooke introduced a By-law to confirm Township of Caledon By-law Number 1921. The By-law was read the required number of times in Council.

62-62

Moved by D. Hooke, Seconded by C. Clark:

That the By-law to confirm Township of Caledon By-law Number 1921, now having had its third and final reading, be finally passed as read, numbered 1683, signed by the Warden and Clerk and the Corporate Seal attached thereto.

Carried.

On motion Council adjourned until 1.30 p.m.

Council resumed.

C. F. Kline presented the August report of the Peel Memorial Hospital and on motion the report was adopted.

T. E. McCollum presented the August report of the South Peel Hospital and on motion the report was adopted.

T. E. McCollum presented the August report of the Property Committee and on motion the report was adopted.

R. W. Speck presented the August report of the Good Roads Committee and moved its adoption.

62-63

Amendment to the Good Roads Committee Report.

Moved by C. M. Murray, Seconded by J. M. Adamson:

That Clause Number 4 be amended to read "That the Board of Transport Commissioners be requested to include in their order that

the C.N.R. be required to pay the extra cost involved in grade separations at Steeles Avenue and Dixie Road, caused by the additional track installed."

Carried.

On motion the Good Roads Committee report was adopted as amended.

J. M. Adamson presented the August report of the Emergency Measures Committee and on motion the report was adopted.

C. M. Murray presented the August report of the Finance Committee and on motion the report was adopted.

62-64

Moved by C. M. Murray, Seconded by J. M. Adamson:

That we now adjourn to meet again Tuesday, September 18th at at 10.00 a.m. or at the call of the Warden.

Carried.

The Warden thanked the members of Council for their co-operation in transacting the County Business at this session.

After singing the National Anthem, Council adjourned.

HENRY H. RUTHERFORD, Clerk.

T. W. GLASSFORD, Warden.

Reports

AUGUST REPORT OF THE AGRICULTURAL AND REFORESTATION COMMITTEE

To the Warden and Council of the County of Peel.

Your Committee on Agriculture and Reforestation begs to report as follows:

1. We recommend approval for payment accounts listed on the attached pay sheet totalling $1,026.85.

2. We are in receipt of a letter from the County of Wentworth in connection with a resolution re Weed Control in Specific Divisions in Urban Areas. As this Council previously endorsed this resolution, we recommend that this letter be filed.

3. We are in receipt of Minutes of a meeting of the Credit Valley Conservation Authority held June 21st, 1962. We recommend that these Minutes be filed.

Adopted August 16th, 1962.

W. G. SHAW,
Chairman.

T. W. GLASSFORD,
Warden.

PAYMENT VOUCHER AGRICULTURE AND REFORESTATION COMMITTEE

August 16, 1962

Russell Jenkins	$ 502.95
K. Slacer	471.40
A. Nightingale (Leafy Spurge spraying)	52.50
Total	$1,026.85

W. G. SHAW,
Chairman.

T. W. GLASSFORD,
Warden.

AUGUST REPORT OF THE CHILDREN'S AID COMMITTEE

To the Warden and Council of the County of Peel.

Your Committee on Children's Aid begs to report as follows:

1. We recommend approval for payment accounts listed on the attached pay sheet totalling $10,667.28.

2. Approval was given to the request of the Provincial Department of Public Welfare for Mr. Majury to once again be a Lecturer at the 7th In-Service Staff Training Course, for staffs of Children's Aid Societies to be held during October in Hamilton.

3. Mr. Majury was authorized to attend the annual Workshop of Children's Aid Executive Directors in Sundridge October 1st and 2nd.

4. Acknowledgment was made of the Brampton and District Red Feather United Appeal donation of $240.00 as the final installment of the 1962 allotment to the Society. The 1962 allotment was $2,900.00.

5. A report was given on a Special meeting July 26th held by request, with a Committee of the Guelph Children's Aid Society plus the Chairman of the Finance Committee of the Wellington County Council and the Chairman of the Finance Committee of the Guelph City Council. The Guelph and Wellington County Children's Aid Society is giving consideration to providing a Family Counselling Service Unit in the Society and are looking to the County and the City for voluntary financing. The group were very much interested in the set-up of our Society and the combination of Family Services and Children's Aid Society and also in the close relations with the County.

6. A report was given on the request from the University of Toronto School of Social Work for the Society to resume its status as a Student Training Agency. It was desired to attach a student to the Society for the insuing University year. This request was declined

at this time due to the lack of space. Eventually, this very important link with the University will be renewed.

7. A discussion was held on the request to the County of Peel from the County of Simcoe Children's Aid Society for continued maintenance of a Ward following her 18th birthday. We recommend the County Clerk be instructed to notify the Simcoe County Children's Aid Society that the County of Peel will pay the per diem rate to cover the cost of this Ward for a two year period.

8. We recommend payment of the following Committee fees and mileages re meeting held July 26th, 1962.

J. J. Berney, 1 meeting and mileage	$24.00
D. Hooke, 1 meeting and mileage	25.20
R. J. Innis, 1 meeting and mileage	23.60

9. We recommend payment of the following Committee fees and mileages re meeting held August 8th, 1962.

J. J. Berney, 1 meeting and mileage	$24.00
D. Hooke, 1 meeting and mileage	25.20
R. J. Innis, 1 meeting and mileage	23.60

Adopted August 16th, 1962.

J. J. BERNEY,
Chairman.

T. W. GLASSFORD,
Warden.

PAYMENT VOUCHER CHILDREN'S AID COMMITTEE

August 16, 1962

Children's Aid Society of Peel County	$ 4,337.52
Children's Aid Society of Halton County	70.37
Children's Aid Society of Hamilton	222.72

Children's Aid Society of Metro Toronto	1,149.17
Catholic Children's Aid Society of Metro Toronto	348.80
Children's Aid Society of Norfolk County	62.00
Children's Aid Society of Wenworth County	154.38
Children's Aid Society of Peel County (Requisition)	4,322.32
Total	$10,667.28

J. J. BERNEY,
Chairman.

T. W. GLASSFORD,
Warden.

AUGUST REPORT OF THE EMERGENCY MEASURES COMMITTEE

To the Warden and Council of the County of Peel.

Your Committee on Emergency Measures begs to report as follows:

1. We recommend approval for payment accounts listed on the attached pay sheet totalling $96.89.

2. We are in receipt of a letter from the Provincial Department of the Emergency Measures Organization, pointing out that full time Municipal employees on Emergency Measures Staff must be covered, for compensation, by the Municipality. The letter further points out that costs of this coverage is not eligible for Provincial or Federal subsidy. We recommend that the Clerk be instructed to request the Provincial Department to give consideration to including this cost as a subsidizable item in accordance with the original agreement with the Province in which they agreed to pay subsidy on the total cost of the Emergency Measures Programme.

3. We have been informed by the Clerk that, to date, approval of the 1962-63 Emergency Measures Financial programme, has not been received. We recommend that the Clerk be instructed to write

to the Provincial Department of the Emergency Measures Organization requesting an immediate decision with respect to the County of Peel application for Financial Assistance, that was forwarded to the Province on February 22nd, 1962.

Adopted August 16th, 1962.

J. M. ADAMSON,
Chairman.

T. W. GLASSFORD,
Warden.

PAYMENT VOUCHER EMERGENCY MEASURES COMMITTEE

August 16, 1962

J. H. Adams	$35.50
H. G. Barlow Co. Ltd.	6.62
W. Bridges	20.00
Canadian National Express	3.94
Radio Essentials Ltd.	13.98
The Receiver-General of Canada	14.00
Underwood Limited	2.85
Total	$96.89

J. M. ADAMSON,
Chairman.

T. W. GLASSFORD,
Warden.

AUGUST REPORT OF THE FINANCE COMMITTEE

To the Warden and Council of the County of Peel.

Your Committee on Finance begs to report as follows:

1. We recommend approval for payment accounts listed on the attached pay sheet totalling $1,533.59.

2. We recommend that the following accounts be approved for payment and charged to Peel Memorial Hospital Construction Account.

County of Peel—General—(Legal Costs)	$111.83
Ontario Municipal Board	335.00

3. We are in receipt of an Order from the Ontario Municipal Board approving a grant to Peel Memorial Hospital in the amount of $320,000. over a two year period. We recommend that the Clerk forward a certified copy of this order to Peel Memorial Hospital.

4. We recommend that Mr. J. Greig, Chief Turnkey at the County Jail, be granted an honorarium of $200.00 to cover extra duties performed by Mr. Greig, as Acting Governor of the Jail from August 1961 to May 1962.

5. We are in receipt of a letter from the South Peel Hospital informing us that the cost to the County for the construction of Health Unit accommodation in the Hospital is $13,891.50. We recommend that the Clerk acknowledge receipt of this letter and point out that the following procedure will be followed by the County in making this payment.

(a) That the 1962 budget allotment of $12,500.00 will be paid to the Hospital when the 1962 County Taxes are collected.

(b) That this Council recommends payment of the balance $1,391.50) to the 1963 Council.

(c) That this Council recommends that sufficient money be budgeted by the 1963 Council to cover the cost of Health Unit accommodation in Peel Memorial Hospital.

(d) That these grants be not paid to either Hospitals until suitable leases have been executed between the Hospital concerned and Peel County Health Unit.

6. Your Committee met with Mr. Frank Cowan of the Frank Cowan Company Limited, County Insurance Broker, and reviewed

all County Insurance coverages. As a result of this meeting, we recommend the following changes:

(a) Peel County Library Co-operative—Automobile Fleet, Third Party Liability increased from $500,000.00 inclusive to $1,000,000.00 inclusive. Additional premium $3.60.

(b) Road Department—Automobile Fleet, Third Party Liability increased from $500,000.00 inclusive to $1,000,000.00 inclusive. Additional premium $28.50.

(c) Peel Manor—Automobile Fleet, Third Party Liability, increased from $500,000.00 inclusive to $1,000,000.00 inclusive. Additional premium $4.10.

7. We recommend payment of the following Committee fees and mileages re meeting held August 14th, 1962.

C. Clark, 1 meeting and mileage	$22.00
R. J. Innis, 1 meeting and mileage	23.60
C. F. Kline, 1 meeting	20.00
T. E. McCollum, 1 meeting and mileage	22.80
C. M. Murray, 1 meeting and mileage	23.20

Adopted August 16th, 1962.

C. M. MURRAY, Chairman.

T. W. GLASSFORD, Warden.

PAYMENT VOUCHER FINANCE COMMITTEE

August 16, 1962

A. E. Kilpatrick	$ 72.08
Registrar of Deeds	242.10
Association of Ontario Mayors and Reeves	25.00
R. J. Honey	12.80

Frank Cowan Company Limited	18.81
St. John's Training School for Boys—Uxbridge	243.00
Ontario Training School for Boys—Cobourg	92.70
Ontario Training School for Boys—Bowmanville	586.80
Ontario Training School for Girls—Galt	163.80
Ontario Training School for Boys—Guelph	76.50
	$1,533.59

C. M. MURRAY,
Chairman.

T. W. GLASSFORD,
Warden.

AUGUST REPORT OF THE GOOD ROADS COMMITTEE

To the Warden and Council of the County of Peel.

Your Committee on Good Roads beg to report as follows:

1. We are in receipt of a letter and plans from Giffels and Valet Limited, Consulting Engineers for the Ontario Department of Highways regarding proposed improvements to Highway No. 50 from Highway No. 7 to the Village of Bolton. We recommend that this be referred to the Engineer for consideration and reply.

2. We are in receipt of a letter from the Brampton and District Association for Retarded Children advising that the Association have purchased a building and approximately 3 acres of land adjacent to the Brampton By-Pass and being part of the E½ of Lot 10, Con. 1, E.H.S., Township of Chinguacousy. The Association have requested that the County lease approximately 2 acres of land adjacent to this property to the Association. The necessary lease has been prepared and the recommendation of the Committee is that the Warden and Clerk be authorized to sign this lease on behalf of the County of Peel.

3. We are in receipt of Order No. 108284 from the Board of Transport Commissioners for Canada which authorizes the relocation of reflectorized signs at the Canadian Pacific Railway Crossing and

County Road No. 15. We recommend that this be acknowledged and filed. We are also in receipt of a letter from the Board of Transport Commissioners for Canada advising that the automatic signals and bell at this crossing are now installed and are operating satisfactorily. We recommend that this be filed.

4. We are in receipt of a letter from the Board of Transport Commissioners for Canada in reply to a request to consider a grade separation at the Canadian National Railway Crossing and Steeles Avenue. This crossing is presently being widened to accommodate two tracks in conjunction with the Toronto Terminal Project. The recommendation of the Board is that since an overhead bridge is the logical type of a grade separation at this location there is no benefit in constructing the structure in conjunction with the present project and that this should be deferred until such time as the traffic on this this road warrants a grade separation. The Board also advise that the Railway Company will be instructed to relocate at its own expense the existing automatic protection as well as adding gates to the exising protection. We recommend that the Board of Transport Commissioners for Canada be notified that this recommendation meets with the approval of the County of Peel.

Moved by C. M. Murray, Seconded by J. M. Adamson:

That Clause Number 4 be amended to read "That the Board of Transport Commissioners be requested to include in their order that the C.N.R. be required to pay the extra cost involved in grade separations at Steels Avenue and Dixie Road, caused by the additional track installed."

Carried.

5. We are in receipt of an agreement from the owners of the residence on the north-west corner of Queen Street and Britannia Road in the Town of Streetsville. The following resolution was passed by your Committee: "Resolved that the Warden and Clerk be authorized to sign the agreement with Messrs. R. C. Southgate and H. Arch regarding the construction of an entrance in conjunction with

the Streetsville Subway contract." We recommend the approval of this resolution.

6. We are in receipt of a letter and plan from the Department of Transport requesting permission to install an underground cable on Derry Road East. We recommend that this be referred to the Engineer for consideration.

7. Tenders were received for the construction of the 9th Line East Bridge.

The following resolution was passed by your Committee:

"Resolved that the tender received from the Clan Construction Ltd. for Contract: B-8B-62 the 9th Line East Bridge be accepted as per tender submitted at unit prices totalling $14,262.00. Subject to the approval of the Department of Highways." We recommend the approval of this resolution.

8. Tenders were received for the painting of the Meadowvale bridge. The following resolution was passed by your Committee:

"Resolved that the tender received from the Canadian Steeplejacks for the painting of the Meadowvale Bridge be accepted as per tender submitted at a lump sum price of $2,400.00. Subject to the approval of the Department of Highways." We recommend the approval of this resolution.

9. Tenders were received for grading and paving of the Cawthra-Burnhamthorpe Intersection. The following resolution was passed by your Committee: "Resolved that the tender received from the Bramall & Co. Construction Ltd. for the Cawthra-Burnhamthorpe intersection be accepted as per tender submitted at unit prices totalling $37,243.25. Subject to the approval of the Department of Highways." We recommend the approval of this resolution.

10. The following resolution was passed by your Committee:

"Whereas the Planning Board of the Township of Toronto have been unable to suggest a satisfactory location for the new Mainten-

ance Yard. Be it resolved that the County Engineer be instructed to attend the next Toronto Township Committee of Council meeting to again outline the necessity of a satisfactory location in the Township and also to obtain any suggestions of the Township Council that could be of assistance in this matter." We recommend the approval of this resolution.

11. The following Committee fees and mileages have been paid:

C. Clark, 1 meeting and mileage	$22.00
R. J. Innis, 1 meeting and mileage	23.60
T. E. McCollum, 1 meeting and mileage	22.80
W. G. Shaw, 1 meeting and mileage	22.00
T. W. Glassford, 1 mileage.	

Adopted August 16th, 1962.

R. W. SPECK,
Chairman.

T. W. GLASSFORD,
Warden.

LIST OF BIDDERS FOR CONTRACT: PAINTING 5H-62

Canadian Steeplejacks 5 Southview Avenue, Toronto 4, Ontario	$2,400.00
A. Beauclair Steeplejack Contractor, 1178 Trafalgar Street, London, Ontario	4,884.00

LIST OF BIDDERS FOR CONTRACT No. B-8B-62

Clan Construction Limited Box 334, Maple, Ontario	$14,262.00

Armstrong Bros. Company Limited 15,280.00
Box 1000,
Brampton, Ontario

Inverleigh Construction Limited 15,795.00
291 Bell Street,
Milton, Ontario

John Gaffney Construction Co. Ltd. 20,317.55
Box 368,
Stratford, Ontario

LIST OF BIDDERS FOR CONTRACT: CAWTHRA-BURNHAMTHORPE

Bramall & Co. Construction Limited $37,243.25
3426 Mavis Road,
Cooksville, Ontario

Peel Construction Company Limited 37,880.40
Box 1000,
Brampton, Ontario

King Paving & Materials Limited 38,243.00
Box 550,
Oakville, Ontario

Warren Bituminous Paving Company Limited 39,106.80
P.O. Box 119,
Downsview, Ontario

AUGUST REPORT OF THE HOSPITALIZATION COMMITTEE

To the Warden and Council of the County of Peel.

Your Committee on Hospitalization beg to report as follows:

1. We recommend approval for payment accounts listed on the attached pay sheet totalling $1,316.05.

Adopted August 16th, 1962.

L. CLARKSON,
Acting Chairman.

T. W. GLASSFORD,
Warden.

PAYMENT VOUCHER HOSPITALIZATION COMMITTEE

August 16, 1962

Ontario Hospital Services—Ind.	$ 153.30
Ontario Hospital Services—U.R.R.	151.20
Peel Memorial Hospital	405.65
South Peel Hospital	277.90
Toronto Western Hospital	315.00
St. Joseph's Hospital—Out Patients	10.00
Toronto Western Hospital—Out Patients	3.00
Total	$1,316.05

L. CLARKSON,
Acting Chairman.

T. W. GLASSFORD,
Warden.

AUGUST REPORT OF THE LIBRARY COMMITTEE

To the Warden and Council of the County of Peel.

Your Committee on Library begs to report as follows:

1. We recommend payment of the following Committee fee re attendance at a meeting of the Library Board Finance Committee held on July 12th, 1962:

R. V. Conover, 1 meeting $20.00

Adopted August 16th, 1962.

D. HOOKE,
Chairman.

T. W. GLASSFORD,
Warden.

AUGUST REPORT OF THE PEEL MANOR COMMITTEE

To the Warden and Council of the County of Peel.

Your Committee on Peel Manor begs to report as follows:

1. We recommend approval for payment accounts listed on the attached pay sheet totalling $18,658.01.

2. We are in receipt of the request from the Hydro-Electric Power Commission of Ontario to change the location of an anchor on the Manor Property. The following resolution was passed by your Committee "That the Warden and Clerk be authorized to execute an agreement with the Hydro-Electric Power Commission of Ontario, covering the installation of one anchor on the Manor Property." We recommend approval of this resolution.

3. Due to a saving of approximately $480.00 in the flooring contract, by using the existing quarter-round, we recommend that the Committee be authorized to use this saving to complete the painting of the interior of the 1954 addition, to the extent of the saving.

4. Seven applications for admittance to Peel Manor were approved at the August meeting as follows: One from the Town of Brampton, one from the Town of Port Credit, one from the Village of Caledon East, one from the Township of Albion and three from the Township of Toronto.

5. We recommend payment of the following Committee fees and mileages re meeting held August 10th, 1962:

C. Clark, 1 meeting and mileage	$22.00
W. G. Shaw, 1 meeting and mileage	22.00
A. M. Wilson, 1 meeting	20.00
T. W. Glassford, 1 mileage	4.40

Adopted August 16th, 1962.

C. CLARK,
Chairman.

T. W. GLASSFORD,
Warden.

PAYMENT VOUCHER PEEL MANOR COMMITTEE

August 16, 1962

Department of National Health and Welfare	$ 65.00
Ontario Hydro	360.09
Brampton Water Commission	171.45
The Consumers' Gas Co.	241.57
Pocket Money	536.25
Ontario Hospital Services Commission	56.70
County of Peel—Payroll Transfer	8,814.94
Jim Archdekin	2,500.00
Aero Sales Company	79.63
Acme Chemical Products	28.33
Harry Baker	25.00
A. Bradshaw & Son Limited	23.06
Brampton Hardware	2.32
Brown's Bread	156.43
Canada Packers Limited	468.79
L. Carlson	20.52
Sam Caruso	66.17
County of Peel	271.32
Del S. Cowton	25.00
Dymond Drugs Limited	271.27
Economics Laboratory Limited	70.36
Erindale Foods Limited	2,116.00
Findlay's Dairy Limited	29.75
Flowerlea Dairy Co-Op.	343.08
T. W. Hand Fireworks Co. Limited	11.12
Harry Horne Limited	24.16
G. T. (Jeff) Holley	208.10
I. I. Hughey & Co.	85.48
The Globe and Mail	6.30
Ingram's Groceteria	77.72
Ingram & Bell Limited	65.70
Lewiscraft	6.72

Maple Leaf Cleaners	9.00
Montgomery Elevator Company Limited	15.00
H. C. Nelson Chemicals Limited	76.00
Peel's Pharmacy	183.19
The Peel Creamery	119.93
Peel Electric Services Ltd.	3.50
Reader's Digest	5.98
Ron Rider Fuels Limited	43.26
Salada Foods Limited	281.15
Sandoz Pharmaceuticals	40.00
Stafford Foods Ltd.	92.90
Swift Canadian Co., Limited	286.13
Texaco Canada Limited	135.00
Times and Conservator	1.98
Town of Brampton	44.00
Underwood Limited	4.14
White's Fish Company	51.50
The Advertiser	10.00
F. L. Watson	27.02
Total	$18,658.01

C. CLARK,
Chairman.

T. W. GLASSFORD,
Warden.

AUGUST REPORT OF THE PEEL MANOR BUILDING COMMITTEE

To the Warden and Council of the County of Peel.

Your Committee on Peel Manor Building begs to report as follows:

1. We recommend approval for payment accounts listed on the attached pay sheet totalling $30,715.55.

2. The following resolution was passed by your Committee

"That the following Change Orders be approved:

Change Order Number 37—Decrease Contract $394.13

Change Order Number 38—Decrease Contract 217.00

Change Order Number 39—Increase Contract ..... 145.00"

We recommend approval of this resolution.

3. We recommend that the Clerk be instructed to have a design for a suitable plaque, to be erected in the New Wing, prepared and submit same to the Chairman of the Committee for approval. The design of the plaque to include the names of the 1962 County Council along with the Home Sueprintendent, Home Physician, County Clerk, the General Contractor and the Architect.

4. Arrangements have been completed to have the Official Opening of the new wing of the Manor on Saturday, September 22nd, at 2.30 p.m. Mr. William Davis, M.P.P., will officiate. Suitable invitations will be prepared and forwarded to a number of residents in the County as well as Superintendents of Homes and Wardens in surrounding Counties. An advertisement will also be placed in all the County Weekly Newspapers inviting the Public to attend.

5. The following resolution was passed by your Committee "That members of the Manor Committee, the Home Sueprintendent and the Home Physician be authorized to attend the Homes for the Aged Convention in Simcoe, September 11th to 14th, with expenses paid." We recommend approval of this resolution.

6. We recommend that this Committee be authorized to accept the new addition at Peel Manor from the General Contractor and set the date on which the building is considered completed under the Mechanics Lien Act.

7. We recommend payment of the following Committee fee and mileage re meeting held August 10th, 1962:

T. E. McCollum, 1 meeting and mileage $22.80

8. Messrs. Clark, Shaw, Wilson and Glassford were present at the meeting held August 10th, 1962, but as this was the second meet-

ing on that date, no Committee fees or mileages were allowed.

Adopted August 16th, 1962.

C. CLARK, Chairman.

T. W. GLASSFORD, Warden.

PAYMENT VOUCHER PEEL MANOR BUILDING COMMITTEE

August 16, 1962

Mitchell Construction Company (Canada)	$23,249.93
Mtichell Construction Company (Canada) P.S.T.	548.49
Albert E. Vine, Architect	1,149.37
Cassidy's Ltd.	2,763.19
Laven & Sikkema Limited	1,317.20
Dalex Industries Limited	1,687.37
Total	$30,715.55

C. CLARK, Chairman.

T. W. GLASSFORD, Warden.

AUGUST REPORT OF THE PLANNING AND DEVELOPMENT COMMITTEE

To the Warden and Council of the County of Peel.

Your Committee on Planning and Development begs to report as follows:

1. We are in receipt of Notices of Hearings from the Ontario

Municipal Board re applications of the Township of Toronto for approval of its Restricted Area By-laws Numbered 3805, 3907 and 3997. We recommend that these Notices be filed.

Adopted August 16th, 1962.

R. J. INNIS,
Chairman.

T. W. GLASSFORD,
Warden.

AUGUST REPORT OF THE PRINTING AND MISCELLANEOUS COMMITTEE

To the Warden and Council of the County of Peel.

Your Committee on Printing and Miscellaneous begs to report as follows:

1. We recommend approval for payment accounts listed on the attached pay sheet totalling $1,224.04.

Adopted August 16th, 1962.

L. CLARKSON,
Chairman.

T. W. GLASSFORD,
Warden.

PAYMENT VOUCHER PRINTING & MISCELLANEOUS COMMITTEE

	August 16, 1962
H. G. Barlow Co. Limited	$ 71.25
The Bolton Enterprise	16.80
Charles Bruning Company (Canada) Limited	3.28
Charters Publishing Company	137.78
Copeland-Chatterson Limited	11.21
T. F. Jackson	196.56
Bruce McClure Printing	44.59

Minnesota Mining and Manufacturing of Canada	14.60
Newsome and Gilbert, Limited	7.21
Peel Gazette Limited	171.04
Recordak of Canada Ltd.	518.92
Times and Conservator	30.80
Total	$1,224.04

L. CLARKSON,
Chairman.

T. W. GLASSFORD,
Warden.

AUGUST REPORT OF THE PROPERTY COMMITTEE

To the Warden and Council of the County of Peel.

Your Committee on Property begs to report as follows:

1. We recommend approval for payment accounts listed on the attached pay sheet totalling $3,054.13.

2. We are in receipt of a letter from the Department of Reform Institutions, Minister's Advisory Council on the treatment of offenders, requesting a meeting with the Committee on September 12th. We recommend that this Committee be authorized to meet on that date and that the Clerk prepare a suitable brief in connection with County Jail administration for presentation to the Council. We further recommend that members of the Advisory Council be guests of the County for lunch, following the meeting.

3. We are in receipt of a letter from Davis, Davis and Webb, Solicitors for Mrs. Cochrane, re sale of her property next to the County property on Nelson Street. The letter requests the County's consent to release their interest in a lane leading to the Cochrane property. We recommend that the Warden and Clerk be authorized to sign this consent.

4. We recommend payment of the following Committee fees and mileages re meetings with the Clerk-Treasurer:

T. E. McCollum, 2 meetings and mileages $45.60

Adopted August 16th, 1962.

T. E. McCOLLUM,
Chairman.

T. W. GLASSFORD,
Warden.

PAYMENT VOUCHER PROPERTY COMMITTEE

August 16, 1962

County Buildings

Crump Sheet Metals Limited	$ 70.90
Delwilton Carpet & Tile Ltd.	498.24
International Business Machines Company Limited	565.47
Bruce McClure Printing	5.97
Gordon A. MacEachern Limited	3.33
Page Bros. Products Limited	5.67
Underwood Limited	256.67
Lloyd B. Wagg Ltd.	18.66
Johnny's Welding	7.20
Jack Worthy	2.00

Jail

Brown's Bread	30.40
Canadian National Express	3.75
Crest Hardware	4.37
Bruce D. Freed, M.D. Associates	11.00
Harmsworth's	69.00
Johnston's Meat Market	51.97
Leeson & Baxter	19.00
Muir Cap & Regalia Limited	13.88
Peel's Pharmacy	6.80
Peel Seed Growers Co-Op.	37.68

Rosedale Dairy	22.00
Sainthill-Levine & Co. Limited	9.79
Ernest G. Steacy	325.23
Times and Conservator	10.64
York Trading Limited	204.51
Total	$3,054.13

T. E. McCOLLUM,
Chairman.

T. W. GLASSFORD,
Warden.

AUGUST REPORT OF THE PEEL MEMORIAL HOSPITAL COMMITTEE

To the Warden and Council of the County of Peel.

Your Committee on Peel Memorial Hospital begs to report as follows:

1. The Board of Directors met on July 17th. Chairman C. F. Kline presided at the meeting.

2. The accounts were presented and approved for payment in the amount of Current—$97,251.71 and Building Account—$12,340.74.

3. Tenders were presented by the Building Committee for the construction of Block E. The tender of Jackson and Lewis Co. is $363,700.00 and the tender of Bennett and Wright for the Mechanical $193,374.00 and Electrical $68,373.00 were accepted being the lowest of 9 tenders.

4. We recommend payment of the following Committee fee and mileage re meeting held July 17th, 1962:

W. G. Shaw, 1 meeting and mileage $22.00

Adopted August 16th, 1962.

W. G. SHAW,
Chairman.

T. W. Glassford,
Warden.

AUGUST REPORT OF THE SOUTH PEEL HOSPITAL COMMITTEE

To the Warden and Council of the County of Peel.

Your Committe on South Peel Hospital begs to report as follows:

1. The regular meeting of the Board of Directors was held on July 19th, 1962, at 8.00 p.m.

2. The Treasurer's Report and accounts for payment totalling $104,939.33 was passed for payment.

3. A short memorial service for Mr. A. W. Oughtred will be held in the Chapel of the Hospital previous to our next regular meeting, and his minister, Rev. Oliver, was asked to conduct the services; also that the Chairman of the Board write a letter of sympathy to his family.

4. An order was placed with Dictaphone Corporation at a total cost of $5,242.00, in accordance with the terms of proposal dated July 17th, 1962.

5. The Administrator's report of the analysis of hospital services for the month of June was approved.

6. The insurance report was received and approved.

7. We recommend payment of the following Committee fees and mileages re meeting held July 19th, 1962:

T. E. McCollum, 1 meeting and mileage	$22.80
C. M. Murray, 1 meeting and mileage	23.20

Adopted August 16th, 1962.

T. E. McCOLLUM,
Chairman.

T. W. GLASSFORD,
Warden.

By-Laws

BY-LAW NUMBER 1631

A By-Law to Authorize the Execution of a Certain Agreement Between the Peel Memorial Hospital and the Corporation of the County of Peel.

WHEREAS the Corporation of the County of Peel has approved the principal of entering into an agreement with the Peel Memorial Hospital to provide funds for alterations and an addition to the said hospital;

NOW THEREFORE THE MUNICIPAL COUNCIL OF THE CORPORATION OF THE COUNTY OF PEEL BY THE COUNCIL THEREOF ENACTS AS FOLLOWS:

1. That the Warden and Clerk be and they are hereby authorized to execute the said agreement, a copy of which is attached to this By-law, in the space provided thereon on behalf of the Corporation of the County of Peel and to affix thereto the Seal of the said Corporation.

READ a first and second time this 13th day of July, 1961.

HENRY H. RUTHERFORD, Clerk. R. JOHNSTON, Warden.

READ a third time and finally passed this 16th day of August, 1961.

HENRY H. RUTHERFORD, Clerk. T. W. GLASSFORD, Warden.

THIS AGREEMENT made this 16th day of August, 1962.

BETWEEN:

PEEL MEMORIAL HOSPITAL ASSOCIATION
a Corporation duly incorporated under the laws of the Province of Ontario, hereinafter called "the Corporation", OF THE FIRST PART,

—AND—

THE CORPORATION OF THE COUNTY OF PEEL,
hereinafter called "the County", OF THE SECOND PART.

WHEREAS the Corporation operates a public hospital approved under The Public Hospitals Act, R.S.O. 1960, c. 322, located in the Town of Brampton, in the County of Peel and known as the Peel Memorial Hospital for the benefit of the residents of the County of Peel and adjoining areas;

AND WHEREAS the Corporation considers it expedient to add to the accommodation of the said hospital as hereinafter provided at a cost of $640,000.00 of which at least $320,000.00 will be provided by federal and provincial grants and the County has agreed to make grants of $320,000.00 to assist in payment of the balance of the cost thereof on the terms hereinafter set forth;

NOW THEREFORE THIS AGREEMENT WITNESSETH that the parties hereto do mutually covenant and agree the one with the other, as follows:—

1. The Corporation agrees to provide as soon as final plans have been received, the contract let and the same approved by the Hospital Services Commission of Ontario additional accommodation at the said hospital by constructing a new addition thereto containing 80 beds with supplementary services.

2. The Corporation agrees to supply to the County, annually, a copy of its financial statement verified by its Auditor, as soon as it becomes available.

3. The Corporation agrees:—

(a) that the County shall have the right to appoint two (2) of its members to the Corporation, so that at all times at least two (2) of the members of the Corporation have been appointed by the County.

(b) that two (2) of the twenty-five (25) Board of Governors of the Corporation shall be appointed by the County.

(c) to take steps as soon as possible to make all necessary changes in the letters patent and by-laws in order to accomplish the foregoing.

4. In consideration of the foregoing and subject to the prior approval of the Ontario Municipal Board, the County agrees to pay to the Corporation subject as hereinafter provided the sum of $320,000.00 instalments on or before the last day in each of the years 1962 and 1963 as follows:

Year	Amount
1962	$160,000.00
1963	160,000.00
	$320,000.00

Provided that no instalment shall be paid until:—

(a) the Corporation has furnished the County with a certified copy of the final approval of the Hospital Services Commission of Ontario for the said addition showing a total estimated cost of at least $640,000.00 and federal and provincial grants of at least $320,000.00;

(b) prior to the payment of the instalment the Corporation furnishes the County with a certificate of the architect supervising the said addition certifying the total cost of the work done and material supplied to the date of the certificate, the total amount already advanced on account of the said total cost and whether and to what extent the total cost of construction may have been varied.

And further provided no instalment shall exceed Fifty Per Cent (50%) of the said total cost according to the said architect's certificate

less instalments previously paid the balance of the said total cost being payable out of federal and provincial grants as aforesaid. If such instalment does exceed Fifty Per Cent (50%) of such total cost such instalment shall be reduced accordingly.

IN WITNESS WHEREOF the parties hereto have caused their corporate seals to be hereunto affixed under the hands of their proper officers duly authorized in that behalf.

PEEL MEMORIAL HOSPITAL ASSOCIATION,
ANTHONY WILSON, Chairman.
R. M. BARNES, Reg.N., Secretary,
Board of Directors.

THE CORPORATION OF THE COUNTY OF PEEL,
T. W. GLASSFORD, Warden.
HENRY H. RUTHERFORD, Clerk.

BY-LAW NUMBER 1681

A By-Law to Authorize the Borrowing of $15,000.00 For the Purpose of Granting Aid to the Peel Memorial Hospital.

WHEREAS with the approval of the Ontario Municipal Board by its order E 8144-6 (Stage II) dated the 27th day of July, 1962, By-law Number 1626 was passed on the 15th day of June, 1961, to authorize the borrowing on debentures for the purpose of granting aid to the Peel Memorial Hospital.

WHEREAS the said debentures have not yet been issued or sold;

NOW THEREFORE the Council of the Corporation of the County of Peel, pursuant to Section 330 of the Municipal Act, R.S.O. 1960, Chapter 249, ENACTS as follows:

1. The Warden and Treasurer are hereby authorized in the name of and on behalf of the Corporation to borrow from time to time, by way of promissory note, from the Royal Bank of Canada, Bramp-

ton, Ontario, a sum or sums not exceeding in the aggregate Fifteen Thousand Dollars ($15,000.00) for the aforementioned purpose and to give, on behalf of the Corporation to the Bank, a promissory note or notes sealed with the Corporate Seal and signed by the Warden and Treasurer, for the money so borrowed with interest which may be paid in advance or otherwise at a rate not exceeding 6% per annum.

2. This by-law shall come into force on the day of the final passing thereof.

PASSED in Open Council this 16th day of AUGUST, 1962.

HENRY H. RUTHERFORD, Clerk.

T. W. GLASSFORD, Warden.

BY-LAW NUMBER 1682

WHEREAS the Township of Caledon did on the 18th day of April, 1962, pass its By-law No. 1920 for the closing of a certain road allowance in the Township of Caledon;

AND WHEREAS the said Corporation of the Township of Caledon has applied to the Municipal Council of the Corporation of the County of Peel pursuant to the provisions of Subsection 6, of Section 469 of the Municipal Act, R.S.O. 1960, Chapter 243, to pass a By-law confirming the said By-law;

NOW THEREFORE THE MUNICIPAL COUNCIL OF THE CORPORATION OF THE COUNTY OF PEEL ENACTS AS FOLLOWS:

1. By-law No. 1920 of the Corporation of the Township of Caledon, a certified copy of which is hereto annexed, be and the same is hereby confirmed.

PASSED and ENACTED this 16th day of AUGUST, 1962.

HENRY H. RUTHERFORD, Clerk.

T. W. GLASSFORD, Warden.

THE CORPORATION OF THE TOWNSHIP OF CALEDON
BY-LAW NUMBER 1920

A By-Law For Stopping Up Part of a Lane According to a Plan Filed in the Registry Office for the Registry Division of the County of Peel as No. A91 as herein more particularly described.

WHEREAS by virtue of Subsection (1) (c) of Section 459 of The Municipal Act, R.S.O. 1960, Chapter 249, the Council of every municipality may pass by-laws for stopping up any highway or part of a highway.

AND WHEREAS the Council of the Corporation of the Township of Caledon deems it expedient to stop up that part of the road allowance hereinafter described:

AND WHEREAS all statutory requirements for giving notice of the proposed by-law and for the hearing of persons who claim to be prejudicially affected have been complied with;

NOW THEREFORE THE COUNCIL OF THE CORPORATION OF THE TOWNSHIP OF CALEDON ENACTS AS FOLLOWS:

(1) THAT all that part of the road allowance hereinafter described be and the same is hereby stopped up;

ALL AND SINGULAR that certain parcel or strip of land situate, lying and being in the Township of Caledon, in the County of Peel and Province of Ontario, being composed of Part of a lane according to a plan filed in the Registry Office for the Registry Division of the County of Peel as Number A91, the said part of lane being described as follows:

PREMISING that the north-easterly limit of the said Plan Number A91 has a bearing of North Forty-one degrees Seven Minutes West (N.41°07'W.) and relating all bearings herein thereto;

BEING all of the said lane lying between Lots 11, 12, 13, 14, 15 and 16, Registered Plan Number A91, on the one side, and Lots 17, 18, 19, 20, 21, and 22, Registered Plan A91, on the other side, lying south-east of a line drawn on a course North Twenty-three degrees

Fifty minutes East (N.23°50'E.) from an iron pipe planted at the angle in the boundary of the said Lot 22 distant Thirty-seven feet Eight and one-half inches (37'8½") measured on a course North six degrees East (N.06°E.) along the easterly limit of River Street as shown on the said Plan Number A91 from the limit between Lots 22 and 23 according to the said Plan Number A91.

(2) This by-law shall come into force and take effect on the day that it is confirmed by a By-law of the County Council of the County of Peel.

Read a first time this 17th day of February, 1962.

"THOS. GLASSFORD", Reeve.
"V. L. DAVISON", Clerk.
(Corporate Seal)

READ a second and third time and finally passed this 18th day of April, 1962.

"THOS. GLASSFORD", Reeve.
"V. L. DAVISON", Clerk.
(Corporate Seal)

I, RALPH BOWLES NEWELL, Solicitor for the Corporation of the Township of Caledon, do hereby certify that the foregoing is a true copy of By-law No. 1920 passed by the Council of the said Corporation on the 18th day of April, 1962.

"R. B. NEWELL"

BY-LAW NUMBER 1683

WHEREAS the Township of Caledon did on the 18th day of April, 1962, pass its By-law No. 1921 for the closing of a certain road allowance in the Township of Caledon;

AND WHEREAS the said Corporation of the Township of Caledon has applied to the Municipal Council of the Corporation of the County of Peel pursuant to the provisions of Subsection 6 (c) of Section 459 of the Municipal Act, R.S.O. 1960, Chapter 249, to pass a By-law confirming the said By-law;

NOW THEREFORE THE MUNICIPAL COUNCIL OF THE CORPORATION OF THE COUNTY OF PEEL ENACTS as FOLLOWS:

1. By-law No. 1921 of the Corporation of the Township of Caledon, a certified copy of which is hereto annexed, be and the same is hereby confirmed.

PASSED and ENACTED this 16th day of AUGUST, 1962.

HENRY H. RUTHERFORD, Clerk. T. W. GLASSFORD, Warden.

THE CORPORATION OF THE TOWNSHIP OF CALEDON
BY-LAW NUMBER 1921

A By-law for stopping up a certain road allowance known as Lot 14A of Block B of Hugh Black's Plan of the Village of Belfountain, registered as CAL.-20, in the Township of Caledon in the County of Peel and as herein more particularly described.

WHEREAS by virtue of Subsection (1) (c) of Section 459 of The Municipal Act, R.S.O. 1960, Chapter 249, the Council of every municipality may pass by-laws for stopping up any highway or part of a highway.

AND WHEREAS the Council of the Corporation of the Township of Caledon deems it expedient to stop up that part of the road allowance hereinafter described:

AND WHEREAS all statutory requirements for giving notice of the proposed by-law and for the hearing of persons who claim to be prejudicially affected have been complied with;

NOW THEREFORE THE COUNCIL OF THE CORPORATION OF THE TOWNSHIP OF CALEDON ENACTS AS FOLLOWS:

(1) THAT all that part of the road allowance hereinafter described be and the same is hereby stopped up;

All and Singular that certain parcel or tract of land and premises situate, lying and being in the Village of Belfountain, Township of Caledon, County of Peel, and Province of Ontario, and being com-

posed of all of Lot 14A of Block B of Hugh Black's Plan of the Village of Belfountain, in the said Township of Caledon, and which parcel is more particularly described as follows:

Commencing at the most northerly angle of the said Lot 14A.

Thence in a south-easterly direction and being along the north-easterly limit of said lot, a distance of 259.37 feet more or less to the most easterly angle thereof.

Thence in a south-westerly direction, and being along the north-westerly limit of Fork Street, to the most southerly angle of the said lot being the intersection of the last mentioned limit with the south-westerly limit of the said lot, being a line, drawn parallel to the north-easterly limit thereof, and distant 66 feet south-westerly therefrom.

Thence in a north-westerly direction and being along the south-westerly limit of the said lot, to the most westerly angle thereof.

THENCE in a north-easterly direction and being along the north-westerly limit of said lot, a distance of 66 feet to the point of commencement.

(2) This By-law shall come into force and take effect on the day that it is confirmed by a By-law of the County Council of the County of Peel.

READ a first time this 17th day of February, 1962.

"THOS. GLASSFORD", Reeve.
"V. L. DAVISON", Clerk.
(Corporate Seal)

READ a second and third time and finally passed this 18th day of April, 1962.

"THOS. GLASSFORD", Reeve.
"V. L. DAVISON", Clerk.
(Corporate Seal)

I, RALPH BOWLES NEWELL, Solicitor for the Corporation of the Township of Caledon, do hereby certify that the foregoing is a true copy of By-law No. 1921 passed by the Council of the said Corporation on the 18th day of April, 1962.

"R. B. NEWELL"

ACCOUNTS, MINUTES, REPORTS AND BY-LAWS

of the

COUNCIL OF THE CORPORATION

of the

COUNTY OF PEEL

SEPTEMBER SESSION

1962

T. W. GLASSFORD

WARDEN

PEEL GAZETTE LIMITED
Brampton, Ontario

Minutes

Council Chambers,

Brampton, September 18th, 1962.

Peel County Council met on the above date at 10.00 a.m.

Members were all present except G. C. Gardhouse, R. J. Innis and C. M. Murray.

Warden T. W. Glassford presided.

The meeting opened with saying the Lord's Prayer.

On motion, Minutes of the August session were adopted as printed and circulated.

Communications were received and read from the following:

Township of Albion resolution re responsibility for damage done during open Deer Season.

Children's Aid Society of the County of Simcoe and the City of Barrie re Ward over 18 years of age.

Unification Committee of the Township of Toronto re Township School Boards.

Emergency Measures Organization of Ontario acknowledging receipt of resolution of County Council.

Emergency Measures Organization of Ontario approval of Financial Assistance Programme for the year 1962-63 Project.

Mr. J. Greig, Chief Turnkey, re honorarium.

Ontario Mayors and Reeves Association re annual membership.

Department of Municipal Affairs re Interim grant payment for Ingident costs.

Department of Municipal Affairs re the Act to Establish the Ontario Municipal Employees Retirement System.

Department of Highways approval of Peel County By-laws numbered 1673 and 1674.

Department of Municipal Affairs report of the Select Committee on Land Expropriation.

Canadian National Railways re the extension of the signalization to provide warning at Dixie Road.

Department of Health re Caledon East Cemetery.

Department of Transport re installation of Cable on County Road No. 5.

Department of Transport re installation of underground cable on Dixie Road.

Ontario Water Resources Commission re pollution of the Credit River.

The Prime Minister of Canada, Minister of Justice, Leader of the Opposition, Leader of the Social Credit Party and Leader of the New Democratic Party re National Hospital Sweepstakes.

Inspector of Legal Offices re salary of Juvenile and Family Court Judge.

Ontario Municipal Association questionnaire re License and Permit fees.

Peel Memorial Hospital re final estimate of cost and financing of Phase II of Construction.

City of Windsor resolution re Unconditional grants for Indigent Hospitalization.

County of Welland resolution re the Construction Safety Act.

Peel County Library Co-operative minutes of meeting held September 11th, 1962.

Ontario Municipal Board re application from the Township of Toronto for approval of its restricted area By-law 3974.

Ontario Municipal Board re application from the Township of Albion for approval of its restricted area By-law 832.

Ontario Municipal Board re application from the Town of Streetsville for approval of its Land Use By-law No. 62-29.

Association of Ontario Counties re Brief presented to Select Committee on the Municipal Act.

Association of Ontario Counties re Annual meeting.

County Engineer re Parking.

Sheriff, County of Peel re Parking.

On motion, the Communications were referred to the appropriate Committees.

C. F. Kline presented the September report of the Welfare Committee and on motion the report was adopted.

On motion Council adjourned until 11 o'clock for Committees to meet.

Council resumed.

A delegation representing the Bolton Community Arena Association was present and was introduced by W. E. Downey. The delegation addressed Council requesting a grant towards the cost of artificial ice in the Bolton Arena.

The Warden thanked the delegation for appearing before Council and assured them that Council would give every consideration to their request.

A. M. Wilson presented the September report of the Educational Committee and on motion the report was adopted.

J. M. Adamson presented the September report of the Emergency Measures Committee and on motion the report was adopted.

C. Clark presented the September report of the Peel Manor Building Committee and on motion the report was adopted.

J. J. Plaus presented the September report of the Legislation, Co-ordination and Personnel Committee and on motion the report was adopted.

C. Clark presented the September report of the Peel Manor Committee and on motion the report was adopted.

62-65

Moved by R. W. Speck, seconded by J. M. Adamson:

Be it resolved that as many reports of various Committees as possible, be mimeographed for Council members before the reports are read by the Chairman.

Carried.

W. E. Downey reported as Chairman of the Equalization Committee, that a meeting of that Committee would be held early in October to discuss County Assessment.

On motion Council adjourned until 1.30 p.m.

Council resumed.

Due to the fact that Warden Glassford was absent, C. Clark was appointed acting Warden for the balance of the session.

T. E. McCollum presented the September report of the South Peel Hospital and on motion the report was adopted.

On motion the Clerk was instructed to write a letter to Reeve R. J. Innis at the Toronto Western Hospital wishing him on behalf of the Council, a speedy recovery.

T. E. McCollum presented the September report of the Property Committee and on motion the report was referred to a Committee of the Whole with J. J. Plaus in the Chair. The report was studied in Committee. On motion the Committee rose and on motion the report was adopted.

W. G. Shaw presented the September report of the Peel Memorial Hospital and on motion the report was adopted.

J. J. Berney presented the September report of the Children's Aid Committee and on motion the report was adopted.

L. Clarkson presented the September report of the Printing and Miscellaneous Committee and on motion the report was adopted.

J. J. Plaus presented the September report of the Health Unit Committee and on motion the report was adopted.

T. E. McCollum presented the September report of the Planning and Development Committee and on motion the report was adopted.

L. Clarkson presented the September report of the Hospitalization Committee and on motion the report was adopted.

W. G. Shaw presented the Sepetmber report of the Agriculture and Reforestation Committee and on motion the report was adopted.

D. Hooke presented the September report of the Library Committee and on motion the report was adopted.

R. W. Speck presented the September report of the Good Roads Committee and on motion the report was referred to a Committee of the Whole with A. M. Wilson in the Chair. The report was studied in Committee. On motion the Committee rose and on motion the report was adopted.

On motion the Clerk-Treasurer's Office was instructed to detail expenditure under items Not For Subsidy in the Road Committee Financial report monthly.

T. E. McCollum presented the September report of the Finance Committee and on motion the report was referred to a Committee of the Whole with J. J. Berney in the Chair. The report was studied in Committee. On motion the Committee rose and on motion the report was adopted.

Take Notice that at this session I will introduce a By-law to Amend Through Highway By-law Number 1675.

R. W. SPECK,

Leave Granted.

Pursuant to Notice, R. W. Speck introduced a By-law to amend Through Highway By-law Number 1675. The By-law was read the required number of times in Council.

62-66

Moved by R. W. Speck, seconded by J. M. Adamson:

That the By-law to amend Through Highway By-law Number 1675, now having had its third and final reading, be finally passed as read, numbered 1684, signed by the Warden and Clerk and the Corporate Seal attached thereto.

Carried.

Take Notice that at this session I will introduce a By-law to amend By-law Number 1674 — a By-law to consolidate the County Road System.

R. W. SPECK,

Leave Granted.

Pursuant to Notice, R. W. Speck introduced a By-law to amend By-law Number 1674. The By-law was read the required number of times in Council.

62-67

Moved by R. W. Speck, seconded by J. M. Adamson:

That the By-law to amend By-law Number 1674, now having had its third and final reading, be finally passed as read, numbered 1685, signed by the Warden and Clerk and the Corporate Seal attached thereto.

Carried.

Take Notice that at this session I will introduce a By-law to confirm Township of Toronto By-law 3870.

R. W. SPECK,

Leave Granted.

Pursuant to Notice, R. W. Speck introduced a By-law to confirm

Township of Toronto By-law 3870. The By-law was read the required number of times in Council.

62-68

Moved by R. W. Speck, seconded by J. M. Adamson:

That the By-law to confirm Township of Toronto By-law 3870, now having had its third and final reading, be finally passed as read, numbered 1686, signed by the Warden and Clerk and the Corporate Seal attached thereto.

Carried.

62-69

Moved by J. M. Adamson, seconded by G. Parker:

That we now adjourn to meet again Tuesday, October 16th at 10.00 a.m. or at the call of the Warden.

Carried.

The Acting Warden thanked the members of Council for their co-operation in transacting the County business at this session.

After singing the National Anthem, Council adjourned.

HENRY H. RUTHERFORD, Clerk.

T. W. GLASSFORD, Warden.

Reports

SEPTEMBER REPORT OF THE AGRICULTURAL AND REFORESTATION COMMITTEE

To the Warden and Council of the County of Peel.

Your Committee on Agriculture and Reforestation begs to report as follows:

1. We recommend approval for payment accounts listed on the attached pay sheet totalling $1,099.20.

Adopted September 18th, 1962.

W. G. SHAW,
Chairman.

C. CLARK,
Acting Warden.

PAYMENT VOUCHER AGRICULTURE AND REFORESTATION COMMITTEE

September 18, 1962

K. Slacer	$ 571.10
Russell A. Jenkins	528.10
Total	$1,099.20

W. G. SHAW,
Chairman.

C. CLARK,
Acting Warden.

SEPTEMBER REPORT OF THE CHILDREN'S AID COMMITTEE

To the Warden and Council of the County of Peel.

Your Committee on Children's Aid begs to report as follows:

1. We recommend approval for payment accounts listed on

the attached pay sheet totalling $8,756.43.

2. We are in receipt of a letter from the Children's Aid Society of the County of Simcoe and the City of Barrie thanking the County for agreeing to pay for a ward over the age of 18. We recommend that this letter be filed.

3. A Financial Report covering six months operations was reviewed by the Board. The Report showed that the Society is operating within its reduced Budget.

4. Representatives of the Board are invited to meet with the Special Committee of the Minister Studying Children's Aid Societies in Toronto on Monday, September 24th, 1962, at 2 p.m. The Warden and County Clerk-Treasurer are invited to attend with the Board Members.

5. Mr. G. Feltham has been transferred to the South Branch Office, replacing Mr. L. L. Matheson, who has been transferred to the Main Office as Assistant Director.

6. The Lease on the South Branch Office has been renewed for a further period of one year.

7. We recommend payment of the following Committee fees and mileages re meeting held September 12th, 1962:

J. M. Adamson, 1 meeting and mileage	$22.00
J. J. Berney, mileage	4.00
D. Hooke, 1 meeting and mileage	25.20
C. F. Kline, 1 meeting	20.00
W. G. Shaw, 1 meeting and mileage	22.00

As this was J. J. Berney's second meeting on that date, mileage only was allowed.

8. We recommend payment of the following Committee fee re signing cheques for two months:

C. F. Kline $20.00

Adopted September 18th, 1962.

J. J. BERNEY,
Chairman.

C. CLARK,
Acting Warden.

PAYMENT VOUCHER CHILDREN'S AID COMMITTEE

September 18, 1962

Children's Aid Society of Halton County	$ 70.37
Catholic Children's Aid Society of Metro Toronto	297.60
Children's Aid Society of Metro Toronto	1,371.59
Children's Aid Society of Norfolk County	62.00
Children's Aid Society of Peel County	4,672.48
Children's Aid Society of Wentworth County	154.38
Children's Aid Society of Peel County (Requisition)	2,128.01
Total	$8,756.43

J. J. BERNEY,
Chairman.

C. CLARK,
Acting Warden.

SEPTEMBER REPORT OF THE EDUCATIONAL COMMITTEE

To the Warden and Council of the County of Peel.

Your Committee on Education begs to report as follows:

1. We are in receipt of a letter from the Chairman of the Unification Committee, Township of Toronto re unification of Township School Boards. We recommend that this Committee be authorized to meet with the Township Committee to discuss this matter.

Adopted September 18th, 1962.

A. M. WILSON,
Chairman.

T. W. GLASSFORD,
Warden.

SEPTEMBER REPORT OF THE EMERGENCY MEASURES COMMITTEE

To the Warden and Council of the County of Peel.

Your Commitee on Emergency Measures begs to report as follows:

1. We recommend approval for payment accounts listed on the attached pay sheet totalling $113.55.

2. We are in receipt of a letter from Emergency Measures Organization of Ontario acknowledging receipt of a resolution from Peel County Council requesting that costs of Compensation coverage be eligible for subsidy. The letter states that the Provincial Department has requested Ottawa to accept this proposal. We recommend that this letter be filed.

3. We are in receipt of the approved Financial Assistance Programme for the 1962-63 Project. We recommend that this be filed.

4. Your Committee met with representatives of the Peel-Dufferin Fire Mutual Aid Association regarding purchase of fire radio equipment. After careful consideration of the request of the Mutual Aid Association to have the County participate in the purchase of this equipment, your Committee recommends that the Secretary of he Mutual Aid Association be informed that due to the fact that Brampton and Toronto Township have the necessary radio equipment, it would not be feasible for the County to purchase the equipment for the remaining municipalities.

5. Tenders were received from the following, for the supply of one Rescue Truck:

Herron Motors Limited	$4,019.58
J. A. McCleave & Sons	3,888.25
Applewood Motors Limited	3,591.61
Moore-Hawley Motors Ltd.	3,504.00
Flower Town Motors Limited	3,496.85

We recommend that the tender submitted by Flower Town Motors Limited in the amount of $3,496.85 be accepted.

6. The Co-ordinator has been instructed to call tenders for the following:

(a) Body for Rescue Truck.

(b) Rescue tools and equipment.

7. Permission was granted for the Co-ordinator to purchase County Radio equipment at a cost of $1,907.81.

8. The Co-ordinator's Progress Report for the period of May to September, 1962, was received by the Committee.

9. We recommend payment of the following Committee fees and mileages re meeting held September 14th, 1962:

J. M. Adamson, 1 meeting and mileage	$22.00
C. Clark, 1 meeting and mileage	22.00
C. F. Kline, 1 meeting	20.00
T. W. Glassford, 1 mileage	4.40

Adopted September 18th, 1962.

J. M. ADAMSON,
Chairman.

T. W. GLASSFORD,
Warden.

PAYMENT VOUCHER EMERGENCY MEASURES COMMITTEE

September 18, 1962

J. H. Adams	$ 22.60
The Advertiser	6.75
H. G. Barlow Co. Ltd.	8.06

William Bridges	20.00
Dictaphone Corporation Ltd.	52.00
Underwood Limited	4.14
Total	$113.55

J. M. ADAMSON,
Chairman.

T. W. GLASSFORD,
Warden.

SEPTEMBER REPORT OF THE FINANCE COMMITTEE

To the Warden and Council of the County of Peel.

Your Committee on Finance begs to report as follows:

1. We recommend approval for payment accounts listed on the attached pay sheet totalling $16,660.37.

2. We recommend that the receipt for membership in the Ontario Mayors and Reeves Association be filed.

3. We are in receipt of a letter from J. Greig, Chief Turnkey, thanking Council for Honorarium received. We recommend that this letter be filed.

4. We are in receipt of a letter from the Department of Municipal Affairs enclosing interim grant payment re Indigent costs of 1962. We recommend that this letter be filed.

5. We recommend that the Clerk-Treasurer be authorized to advance Peel County Library Co-operative sufficient funds to operate until the balance of the 1962 grant is received from the Provincial Government.

6. We are in receipt of a letter from the Minister of Municipal Affairs re the Act to Establish the Ontario Municipal Employees Retirement System. We recommend that the County Clerk be authorized to request the Department of Municipal Affairs to send a representa-

tive to the County to explain the workings of the Retirement System to County Department Heads. We further recommend that if and when this meeting is arranged, that each municipality in the County be invited to send one appointed official and one elected official to attend the meeting.

7. In accordance with Clause Number 6 of the January report of the Finance Committee, we recommend that the Finance Committee be authorized to sell the balance of the 1962 debentures $760,000.-00) if this Committee feels that it is in the best interest of the County and that the Committee is unanimous in its decision.

8. We recommend that the County Assessor be authorized to attend the International Association of Assessing Officers' annual meeting at Detroit, October 21st to 24th, 1962.

9. We recommend that the request from the Bolton Community Arena Association for funds be refused.

Adopted September 18th, 1962.

T. E. McCOLLUM,
Acting Chairman.

C. CLARK,
Acting Warden.

PAYMENT VOUCHER FINANCE COMMITTEE

September 18, 1962

Frank Cowan Company Limited	$16,558.25
International Association of Assessing Officers	20.00
A. E. Kilpatrick	63.32
R. J. Porter	4.40
H. H. Rutherford — Mileage	14.40
Total	$16,660.37

T. E. McCOLLUM,
Acting Chairman.

C. CLARK,
Acting Warden.

SEPTEMBER REPORT OF THE GOOD ROADS COMMITTEE

To the Warden and Council of the County of Peel.

Your Committee on Good Roads beg to report as follows:

1. We are in receipt of the approval of By-laws numbered 1673 and 1674, the Assumption and Consolidating By-law from the Ontario Department of Highways. We recommend that this be filed.

2. We are in receipt of the Report of the Select Committee on land expropriation from the Department of Municipal Affairs. We recommend that this be referred to the Engineer.

3. We are in receipt of a letter and plans from the Canadian National Railways regarding the extension of the signalization to provide ample warning time at the Dixie Road and Canadian National Railway crossing. We recommend that this be approved.

4. We are in receipt of a letter from the Department of Health regarding the road drainage on County Road No. 7 adjacent to the Caledon East Public Cemetery. We recommend that this be referred to the Engineer.

5. The agreement from the Department of Transport regarding the installation of cable on County Road No. 5 referred to the Engineer at the August session of Council has been considered. The recommendation of the Committee is that the Warden and Clerk be authorized to execute this agreement on behalf of the County of Peel.

6. We are in receipt of a letter, agreement and plans from the Department of Transport regarding the proposed installation of an underground cable on Dixie Road. We recommend that this be approved and that the Warden and Clerk be authorized to execute this agreement on behalf of the County of Peel.

7. Interim Subsidy is received from the Department of Highways on eligible expenditures made before August 31 of each year. The following resolution was passed by your Committee:

"Resolved that the Chairman of the Good Roads Committee and the Clerk be authorized to sign the statement for interim subsidy." We recommend the approval of this resolution.

8. Your Committee has considered a report from the Engineer regarding speed limits on County Roads. A copy of the proposed speed limits is attached for the information of Council. The recommendation of the Committee is that this be referred to Council for consideration and that the necessary By-laws be prepared for a subsequent meeting of Council. Your Committee also recommends that any questions or suggestions regarding these proposals be referred to the Engineer before the next meeting of the Road Committee to be held on October 11, 1962.

9. The construction of the 5th Line West between the Queen Elizabeth Way and Highway No. 5 in the Township of Toronto has been completed and the diversion has been opened to traffic. An amendment to the Road Assumption By-law is therefore required assuming this road diversion as a County Road and reverting the original Fifth Line West to the Township of Toronto. The recommendation of the Committee is that the necessary By-law be passed at this session of Council.

10. An amendment is required to the Through Highway By-law regarding the intersection of Cawthra Road and Burnhamthorpe Road in the Township of Toronto. The recommendation of the Committee is that the necessary By-law be passed at this session of Council.

11. The parking lot at the Dixie Road and Canadian National Railway Crossing has been constructed and will be opened in the near future. This matter has been considered by the Committee and the recommendation is that no charge be made for parking in this lot. We recommend that this be approved.

12. The following Committee fees and mileages have been paid:

C. Clark—1 meeting and mileage	$22.00
W. G. Shaw, 1 meeting and mileage	22.00
R. W. Speck, 1 meeting and mileage	23.20
T. W. Glassford, 1 mileage	4.40

Adopted September 18th, 1962.

R. W. SPECK,
Chairman.

C. CLARK,
Acting Warden.

SEPTEMBER REPORT OF THE HEALTH UNIT COMMITTEE

To the Warden and Council of the County of Peel.

Your Committee on Health Unit begs to report as follows:

1. The regular meeting of the Health Unit Board was held on September 6th, 1962.

2. Payment of accounts and Committee fees were authorized.

3. The following resolution was passed by the Health Unit Board: "That all members of the staff who drive their own automobiles on Health Unit business, be instructed that a minimum of $100,000.00 inclusive, insurance coverage be carried."

4. The Financial Statement of the Health Unit for the first six months of 1962 was reviewed. The Secretary-Treasurer was instructed to prepare a Financial Statement to September 30th, as soon as possible after that date, so that the Board will be in a position to ascertain if they will be able to complete the year within the Budget approved by County Council.

5. The following resolution was passed by the Health Unit Board: "Whereas Peel County Health Unit Board was requested by County Council to investigate possible improvements of Health Unit operations; Be it resolved that County Council be informed that the Health Unit Board would welcome any suggestions from Council for specific improvements that Council feels would improve Health Unit operations; And further that the Health Unit Board would appreciate hearing from any Municipality in the County that might have specific recommendations."

6. We recommend payment of the following Committee fees re meeting held September 6th, 1962:

J. J. Berney	$14.00
G. C. Gardhouse	14.00
C. F. Kline	14.00
M. McCulloch	14.00
A. Westlake	14.00

7. We recommend payment of the following Committee fee to the Chairman of the Health Unit Board re meeting with the Secretary-Treasurer on August 10th, 1962, to approve the July accounts:

C. F. Kline, 1 meeting $14.00

Adopted September 18th, 1962.

J. J. PLAUS,
Chairman.

C. CLARK,
Acting Warden.

SEPTEMBER REPORT OF THE HOSPITALIZATION COMMITTEE

To the Warden and Council of the County of Peel.

Your Committee on Hospitalization begs to report as follows:

1. We recommend approval for payment accounts listed on the attached pay sheet totalling $601.55.

Adopted September 18th, 1962.

L. CLARKSON,
Acting Chairman.

C. CLARK,
Acting Warden.

PAYMENT VOUCHER HOSPITALIZATION COMMITTEE

September 18th, 1962

Ontario Hospital Services Commission—Ind.	$104.00
Ontario Hospital Services Commission—URR	182.70
South Peel Hospital	7.85
St. Joseph's Hospital	293.00
St. Joseph's Hospital—Out Patients	14.00
Total	$601.55

L. CLARKSON,
Acting Chairman.

C. CLARK,
Acting Warden.

SEPTEMBER REPORT OF THE LEGISLATION, CO-ORDINATION AND PERSONNEL COMMITTEE

To the Warden and Council of the County of Peel.

Your Committee on Legislation, Co-ordination and Personnel begs to report as follows:

1. We recommend approval for payment accounts listed on the attached pay sheet totalling $347.00.

2. We are in receipt of letters from the following re Peel County resolution in connection with National Hospital Sweepstakes:

(a) Office of the Prime Minister of Canada.

(b) Office of the Minister of Justice.

(c) Office of the Leader of the Opposition.

(d) Leader of the Social Credit Party.

(e) Leader of the New Democratic Party.

We recommend that these be filed.

3. We are in receipt of a letter from the Inspector of Legal Offices outlining the procedure to be followed in paying the salary of the Juvenile and Family Court Judge. We recommend that this letter be filed.

4. We are in receipt of the result of a questionnaire on license and permit fees from the Ontario Municipal Association. We recommend that this be filed.

5. Due to the fact that no reply has been received from South Peel Hospital to the County of Peel letter of July 13th, 1962, in connection with County appointees to the Hospital Board, we recommend as follows: "That the Clerk-Treasurer be instructed to write South Peel Hospital informing the Hospital Board that Peel County Council expect that the terms of the agreement between the County of Peel and the South Peel Hospital will be met in the near future. Further

that if the terms of the agreement are not met before the December session of County Council, this Committee will make specific recommendations to Council in connection with the grant due South Peel Hospital, December 31st, 1962."

6. We are in receipt of a copy of the Final Estimate of Cost and Financing of Phase II for Peel Memorial Hospital. We recommend that this be filed.

7. We are in receipt of a letter and resolution from the City of Windsor in connection with unconditional grants for Indigent Hospitalization and the present system used by Municipalities to cover indigents under the Ontario Hospital Plan. We recommend that this matter be referred to the Hospitalization Committee with the request that the present system of insuring indigent and relief recipients be reviewed.

8. We are in receipt of a resolution from the County of Welland requesting that the Provincial Government be requested to enforce the provisions of the Construction Safety Act through the Department of Labour and/or The Workmen's Compensation Board. We recommend that this resolution be endorsed.

9. At the June session of County Council, the Clerk was instructed to write to each Municipality in the County requesting that local Municipalities appoint their own Inspectors under the Construction Safety Act. To date replies have not been received from the Town of Port Credit, Township of Albion, Township of Chinguacousy and the Township of Toronto. We recommend that the Clerk be instructed to again write to these four municipalities pointing out that the appointments of Inspectors under the Construction Safety Act should be made immediately.

10. Your Committee is still considering personnel policies for all County employees, including Children's Aid, Health Unit and County Library. It is hoped that a final recommendation in this connection will be ready for the October session.

11. We recommend that the Committee be authorized to review

the "Rules and Regulations of Council" with the view of bringing same up to date. When this has been completed any changes made will be recommended to County Council for approval.

12. We recommend payment of the following Committee fees and mileages re meeting held September 11th, 1962:

D. Hooke, 1 meeting and mileage	$25.20
G. Parker, 1 meeting and mileage	22.00
J. J. Plaus, 1 meeting and mileage	22.80
A. M. Wilson, 1 meeting	20.00
T. W. Glassford, 1 mileage	4.40

Adopted September 18th, 1962.

J. J. PLAUS,
Chairman.

T. W. GLASSFORD,
Warden.

PAYMENT VOUCHER LEGISLATION, CO-ORDINATION AND PERSONNEL COMMITTEE

September 18th, 1962

D. Hooke	$153.60
J. J. Plaus	44.00
A. M. Wilson	113.00
H. H. Rutherford	26.40
A. E. Kilpatrick	10.00
Total	$347.00

J. J. PLAUS,
Chairman.

T. W. GLASSFORD,
Warden.

SEPTEMBER REPORT OF THE LIBRARY COMMITTEE

To the Warden and Council of the County of Peel.

Your Committee on Library begs to report as follows:

1. We recommend that the request from the Library Board to have the County advance sufficient funds to operate until the balance of the 1962 grant is received from the Provincial Government be referred to the Finance Committee.

2. The Chairman of the Library Board has been authorized to consult with the County Clerk-Treasurer in connection with an assessment made by the Unempolyment Insurance Commission with respect to arrears payment of Unemployment Insurance coverage for the County Librarian.

3. We recommend payment of the following Committee fees and mileages re meetings held August 16th and September 11th, 1962:

J. M. Adamson, 1 meeting and mileage	$22.00
W. E. Downey, 1 meeting and mileage	24.00
R. V. Conover, 2 meetings	40.00
R. E. Finkle, 1 meeting	20.00
E. R. Underhill, 1 meeting	20.00

4. Messrs. Hooke and Glassford were present at the meeting, but as this was the second meeting on that date, no Committee fees or mileages were allowed.

Adopted September 18th, 1962.

D. HOOKE,
Chairman.

C. CLARK,
Acting Warden.

SEPTEMBER REPORT OF THE PEEL MANOR COMMITTEE

To the Warden and Council of the County of Peel.

Your Committee on Peel Manor begs to report as follows:

1. We recommend approval for payment accounts listed on the attached Pay Sheet totalling $17,628.33.

2. The following resolution was passed by your Committee: "Be it resolved that the Chairman of the Peel Manor Committee be authorized to take whatever steps necessary to undertake and supervise the preparing and seeding of the Manor's land to the north and front and rear."

3. Three applications for admittance to Peel Manor were approved at the September meeting as follows: One from the Town of Brampton, two from the Township of Toronto.

4. We recommend payment of the following Committee fees and mileages re meeting held September 7th, 1962:

C. Clark, 1 meeting and mileage	$22.00
W. G. Shaw, 1 meeting and mileage	22.00
R. W. Speck, 1 meeting and mileage	23.20
A. M. Wilson, 1 meeting	20.00
T. W. Glassford, 1 mileage	4.40

5. We recommend payment of the following Convention expenses re Homes for the Aged Convention in Simcoe September 11th to 14th, 1962:

C. Clark	$100.70
W. G. Shaw	51.00
T. W. Glassford	36.40

Adopted September 18th, 1962.

C. CLARK,
Chairman.

T. W. GLASSFORD,
Warden.

PAYMENT VOUCHER PEEL MANOR COMMITTTEE

September 18th, 1962

Ontario Hydro	$ 377.23
Receiver General for Canada re Clara J. Cation	65.00
The Consumers' Gas Co.	234.92
Payroll Transfer	9,090.46
Pocket Money	546.00
Ontario Hospital Services Commission	60.90
Receiver General for Canada re M. Lillian Tribble	65.00
Mr. Harry Baker	65.00
Brampton Hardware	38.86
Brown's Bread	155.47
Canada Packers Limited	669.78
Mr. Sam Caruso	56.30
Charters Publishing Company Ltd.	235.75
County of Peel	6.10
County of Peel	2,755.33
The T. Eaton Co.	56.37
Erindale Foods Ltd.	1,058.50
Findlay's Dairy Ltd.	17.00
Flowerlea Dairy	352.52
Bert Hunt (Brampton) Ltd.	22.77
Ingram's Red & White, Brampton	61.85
Kraft Foods Limited	33.79

Maple Leaf Cleaners	14.40
R. B. Matson	41.06
Bruce McClure Printing	92.91
Sandoz Pharmaceuticals	157.00
Montgomery Elevator Company Ltd.	40.80
Mother Parker's Tea and Coffee Ltd.	34.50
Page Bros. Products Ltd.	67.94
The Peel Creamery	127.58
Peel Express	1.75
Peel's Pharmacy	221.22
Peel Seed Grower's Co-Op	50.00
Ron Rider Fuels Ltd.	16.53
Stafford Foods Ltd.	47.20
Textile Products Company Ltd.	247.91
West Chemical Products Ltd.	158.94
K. B. Walsh Company Ltd.	86.49
White's Fish Co.	84.15
Charles Wilson Limited	3.50
G. H. Wood & Co. Ltd.	59.92
F. L. Watson	11.63
Peel Electric Services Ltd.	38.00
Total	$17,628.33

C. CLARK,
Chairman.

T. W. GLASSFORD,
Warden.

SEPTEMBER REPORT OF THE PEEL MANOR BUILDING COMMITTEE

To the Warden and Council of the County of Peel.

Your Committee on Peel Manor Building begs to report as follows:

1. We recommend approval for payment accounts listed on the attached pay sheet totalling $2,258.73.

2. Details and programme for the opening of the new wing on Saturday, September 22nd, have been completed.

3. The following resolution was passed by your Committee: "That the date that the County agrees to take over the Manor Addition be left in the hands of the Architect and the County Clerk-Treasurer." We recommend approval of this resolution.

4. We recommend that the following Change Orders be approved:

Change Order Number 40—Decrease Contract $231.00

5. The complete file in connection with the contract to supply and install drapes in the new wing has been referred to the County Solicitor, with instructions to give the drape supplier five days to complete the contract, and if not completed within the said five days, the contract will be cancelled. We recommend that if the contract has to be cancelled, the Building Committee be authorized to have the drape contract completed using a different supplier, subject to approval of the County Solicitor.

6. We recommend payment of the following Committee fee and mileage re meeting held September 7th, 1962:

T. E. McCollum, 1 meeting and mileage $22.80

7. Messrs. Clark, Shaw, Speck, Wilson and Glassford were present at the meeting held September 7th, but as this was the second meeting on that date, no Committee fees or mileages were allowed.

Adopted September 18th, 1962.

C. CLARK,
Chairman.

T. W. GLASSFORD,
Warden.

PAYMENT VOUCHER PEEL MANOR BUILDING COMMITTEE

September 18th, 1962

G. H. Wood & Co. Limited	$ 71.01
Office Specialty Limited	2,187.72
Total	$2,258.73

C. CLARK,
Chairman.

T. W. GLASSFORD,
Warden.

SEPTEMBER REPORT OF THE PLANNING AND DEVELOPMENT COMMITTEE

To the Warden and Council of the County of Peel.

Your Committee on Planning and Development begs to report as follows:

1. We are in receipt of a Notice of Hearing from the Ontario Municipal Board re the application of the Township of Toronto for approval of its Restricted Area By-law Number 3974. We recommend that this Notice be filed.

2. We are in receipt of a Notice of Hearing from the Ontario Municipal Board re the application of the Township of Albion for approval of its Restricted Area By-law Number 832. We recommend that this Notice be filed.

3. We are in receipt of a Notice of Hearing from the Ontario Municipal Board re the application of the Town of Streetsville for approval of its Land Use By-law Number 62-29. We recommend that this Notice be filed.

4. We are in receipt of a letter from the Association of Ontario Counties enclosing copies of a Brief presented to Select Committee on the Municipal Act and Minutes of the meeting of the Association held in Peterborough on May 20th, 1962. We recommend that this be filed.

5. We are in receipt of Volume 9, No. 2, of Ontario Planning. We recommend that this be filed.

6. We are in receipt of a letter from the Association of Ontario Counties re the annual meeting of the Association to be held in Kitchener on October 30th and 31st, 1962. We recommend that the Committee as a whole be delegates and that the Warden, Reeves Speck and McCollum be Peel County's three voting delegates.

Adopted September 18th, 1962.

T. E. McCOLLUM,
Acting Chairman.

C. CLARK,
Acting Warden.

SEPTEMBER REPORT OF THE PRINTING AND MISCELLANEOUS COMMITTEE

To the Warden and Council of the County of Peel.

Your Committee on Printing and Miscellaneous begs to report as follows:

1. We recommend approval for payment accounts listed on the attached pay sheet totalling $1,156.07.

Adopted September 18th, 1962.

L. CLARKSON,
Chairman.

C. CLARK,
Acting Warden.

PAYMENT VOUCHER PRINTING AND MISCELLANEOUS COMMITTEE

September 18, 1962

H. G. Barlow Co. Limited	$ 34.45
Caribonum Limited	41.76
The Carswell Company Limited	17.00
Charters Publishing Company	368.05
S. R. Hart & Co. Limited	87.37
Bruce McClure Printing	115.20
The Municipal World	5.29
Peel Gazette Limited	171.04
Pitney-Bowes of Canada Ltd.	1.60
Recordak of Canada Ltd.	306.99
Times and Conservator	7.32
Total	$1,156.07

L. CLARKSON,
Chairman.

C. CLARK,
Acting Warden.

SEPTEMBER REPORT OF THE PROPERTY COMMITTEE

To the Warden and Council of the County of Peel.

Your Committee on Property begs to report as follows:

1. We recommend approval for payment accounts listed on the attached pay sheet totalling $1,569.70.

2. Your Committee considered two letters received in connection with additional parking space in the County parking lot. We recommend that the Clerk be instructed to notify all Departments using the

parking lot, that present spaces allotted will not be changed and that the Clerk be instructed to enforce parking in the lot as outlined in his letters to Department Heads dated August 30th and September 6th, 1962.

3. We recommend payment of the following Committee fees and mileages re meeting with the Ministers' Advisory Council on the Treatment of the Offender on September 12th, 1962:

J. J. Berney, 1 meeting and mileage	$24.00
C. Clark, 1 meeting and mileage	22.00
T. E. McCollum, 1 meeting and mileage	22.80
T. W. Glassford, 1 mileage	4.40

Adopted September 18th, 1962.

T. E. McCOLLUM,
Chairman.

C. CLARK,
Acting Warden.

PAYMENT VOUCHER PROPERTY COMMITTEE

September 18, 1962

County Buildings

Mrs. William Kerr	$ 30.00
Jim Archdekin	80.00
Brampton Hardware	8.06

Dalzell Furniture Store	16.51
Herkes' Service Station	15.86
Bruce McClure Printing	6.13
Town of Brampton	605.00
Underwood Limited	87.70
Wyant and Company Ltd.	47.79

Jail

Brampton Lumber Company	10.30
Brown's Bread	43.20
Dr. Caldwell Associates	5.00
Canadian National Express	1.40
Crest Hardware	4.06
Harmsworth's	11.43
F. T. Hill & Co. Limited	11.68
Johnston's Meat Market	75.68
Bob McArter	242.05
Dr. McLean	18.00
Page Bros. Products Limited	14.94
J. E. Patterson	10.00
Peel's Pharmacy	16.51
Peel Seed Growers Co-op	40.80
Pocock Dairy Ltd.	1.32
Rosedale Dairy Ltd.	44.00
York Trading Limited	122.28
Total	$1,569.70

T. E. McCOLLUM,
Chairman.

C. CLARK,
Acting Warden.

SEPTEMBER REPORT OF THE WELFARE COMMITTEE

To the Warden and Council of the County of Peel.

Your Committee on Welfare begs to report as follows:

1. We recommend payment of the account received from the Toronto Township Branch of the Canadian Red Cross Society in the amount of $336.00 for Homemakers service.

Canadian Red Cross Society, Toronto Township Branch $336.00

Adopted September 18th, 1962.

C. F. KLINE, Chairman.

T. W. GLASSFORD, Warden

SEPTEMBER REPORT OF THE PEEL MEMORIAL HOSPITAL COMMITTEE

To the Warden and Council of the County of Peel.

Your Committee on Peel Memorial Hospital begs to report as follows:

1. The Board of Directors met on August 16th, 1962. Chairman C. F. Kline presided at the meeting.

2. The accounts were presented and approved for payment in the amount of Current $60,214.56 and Building Account $43,935.34.

3. The Building is progressing well. The laundry will be ready by mid-fall and Block E by June.

4. As this was the second meeting held on August 16th, 1962, only mileage was allowed:

W. G. Shaw, 1 mileage $2.00

Adopted September 18th, 1962.

W. G. SHAW,
Chairman.

C. CLARK,
Acting Warden.

SEPTEMBER REPORT OF THE SOUTH PEEL HOSPITAL COMMITTEE

To the Warden and Council of the County of Peel.

Your Committee on South Peel Hospital begs to report as follows:

The Board of Directors met in regular session at 8.00 p.m., August 16th, 1962.

1. The Treasurer's Report and accounts for payment totalling $97,623.48 were approved.

2. The members considered eligible names for consideration to membership on the Hospital Board.

3. The Administrator's report of the analysis of Hospital services for the month of July was approved.

4. The Building Committee met at 8.00 p.m., September 13th, 1962, to discuss the progress being made by the General Contractor.

Although construction is four weeks behind schedule, it is anticipated that the building will be closed in and roofed late this fall.

5. We recommend payment of the following mileages as this was the second meeting on that date, no Committee fees were allowed:

T. E. McCollum, 1 mileage $0.50

C. M. Murray, 1 mileage ..... .50

6. We recommend payment of the following Committee fee and mileage re special meeting held September 13th, 1962:

T. E. McCollum, 1 meeting and mileage $20.50

Adopted September 18th, 1962.

T. E. McCOLLUM,
Chairman.

C. CLARK,
Acting Warden.

By-Laws

BY-LAW No. 1684

A By-Law to Revise the By-law Designating Peel County Roads as Through Highways.

The Council of the Corporation of the County of Peel enacts as By-law Number 1684 as follows:

1. Schedule "A" of By-law Number 1675 designating Peel County Roads as Through Highways is hereby amended by striking out the descriptions for Road Numbers 1 and 17 and substituting the following:

Designated County Road Number 1

COMMENCING at the Queen Elizabeth Way and ending at the King's Highway Number 7, except where it intersects County Road Number 2, the King's Highway Number 5, and County Road Number 6.

AND INCLUDING the portion of road in the Town of Streetsville known as Thomas Street, COMMENCING at Queen Street (County Road Number 1) and ending at the western limit of the Town of Streetsville (a distance of approximately 2,400 feet).

Designated County Road Number 17

COMMENCING at the King's Highway Number 2 and ending at

the Base Line Road in Toronto Township, except where it intersects the King's Highway Number 5 and Burnhamthorpe Road.

2. The roads as designated and described in paragraph 1, are hereby designated as Through Highways in the County of Peel Road System.

3. This by-law shall not become effective until approved by the Department of Transport and until signs are on display in compliance with the regulations of the Department.

By-law read a first and second times and finally passed the 18th day of September, 1962.

HENRY H. RUTHERFORD, Clerk.

C. CLARK, Acting Warden.

BY-LAW No. 1685

A By-law to Amend the By-law Adopting a Plan of County Road Improvement and Establishing a County Road System in the County of Peel, Under the Highway Improvement Act.

The Council of the Corporation of the County of Peel enacts as By-law Number 1685 as follows:

1. The Schedule 1 of By-law Number 341 being the original By-law establishing a County Road System in the County of Peel amended by By-law Number 1674 being the last consolidating By-law re-establishing the said system and further amended by subsequent amending by-laws is hereby amended by adding thereto the road designated and described as follows:

DESCRIPTION

Designated County Road Number 18.

BEING that portion of road in the Township of Toronto constituting a diversion of County Road Number 18;

COMMENCING on the diversion constructed by the County of Peel in Lot 14, Range 3 of the Credit Indian Reserve, at the north-western limit of the established road on or near the boundary between Concession 1, South of Dundas Street and Range 3, Credit Indian Reserve, 643 feet, more or less, north-easterly from the south-western angle of Lot 14 in Range 3, Credit Indian Reserve;

THENCE north-westerly along the said diversion across Lot 14, Range 3, Credit Indian Reserve, Lot 1, Range 2, S.D.S. and Lot 1, Range 1, S.D.S. to the south-eastern limit of Dundas Street, being the King's Highway Number 5, 597 feet, more or less, north-easterly from the north-western angle of Lot 1 in Range 1, S.D.S.;

A DISTANCE of approximately 0.94 miles.

2. The road, as designated and described in paragraph 1, is hereby added to and included in the County Road System of the County of Peel.

3. The said Schedule 1 of By-law Number 341 is hereby further amended by removing therefrom the road designated and described as follows:

BEING that portion of road and the deviations thereof in the Township of Toronto, formerly designated COUNTY ROAD NUMBER 18,

COMMENCING on the established road on or near the boundary between Concession I, South of Dundas Street and Range 3, Credit Indian Reserve, at the south-western limit of the diversion constructed by the County of Peel in Lot 14, Credit Indian Reserve, 643 feet, more

or less, north-easterly from the south-western angle of Lot 14, in Range 3, Credit Indian Reserve;

THENCE south-westerly and north-westerly along the said established road on or near the boundary between Concession I, S.D.S. and Range 3, Credit Indian Reserve, and Concession I, S.D.S. and Ranges I and II, S.D.S. to the south-eastern limit of Dundas Street, being the King's Highway Number 5;

A DISTANCE of approximately 1.0 miles.

4. The road as designated and described in paragraph 3, is hereby removed from the County Road System of the County of Peel.

5. This By-law shall come into force upon the approval thereof by the Lieutenant-Governor in Council.

Finally passed at the Town of Brampton, in the County of Peel, this 18th day of September, 1962.

HENRY H. RUTHERFORD, Clerk.

C. CLARK, Acting Warden.

BY-LAW NUMBER 1686

WHEREAS the Township of Toronto did on the 4th day of June, 1962, pass its By-law No. 3870 for the closing of a certain road allowance in the Township of Toronto;

AND WHEREAS the said Corporation of the Township of Toronto has applied to the Municipal Council of the Corporation of the County

of Peel pursuant to the provisions of Subsection 6 (c) of Section 459 of the Municipal Act, R.S.O. 1960, Chapter 249, to pass a By-law confirming the said By-law;

NOW THEREFORE THE MUNICIPAL COUNCIL OF THE CORPORATION OF THE COUNTY OF PEEL ENACTS AS FOLLOWS:

1. By-law No. 3870 of the Corporation of the Township of Toronto, a certified copy of which is hereto annexed, be and the same is hereby confirmed.

PASSED and ENACTED this 18th day of September, 1962.

HENRY H. RUTHERFORD,
Clerk.

C. CLARK,
Acting Warden.

THE CORPORATION OF THE TOWNSHIP OF TORONTO
BY-LAW NUMBER 3870

A By-law to Stop Up Part of Wharton Glen Avenue.

THE COUNCIL of the Corporation of the Township of Toronto, pursuant to clause C and D of subsection 1 of Section 459 of The Municipal Act, R.S.O. 1960, chapter 249, ENACTS as follows:

1. (1) All that part of the road known as Wharton Glen Avenue shown on Registered Plan 598, which part is described in subsection 2 of this section 1, are hereby stopped up.

(2) The part of the highway stopped up by subsection 1 of this section 1 are described as follows:

COMMENCING at a standard iron bar marking the most northerly angle of the said Wharton Glen Avenue;

THENCE south 45 degrees 33 minutes east 150.0 feet to a standard

iron bar planted at the most westerly angle of Lot 43, Registered Plan 598;

THENCE south 37 degrees 23 minutes west 66.51 feet more or less to a standard iron bar planted in the north easterly limit of Lot 44, Registered Plan 598;

THENCE north 45 degrees 33 minutes west along the south-westerly limit of the said Wharton Glen Avenue 87.30 feet to an angle therein;

THENCE south 85 degrees 55 minutes west along the southerly limit of the said Wharton Glen Avenue being along the northerly limit of a one foot reserve 66.21 feet to a point in the south easterly limit of the King's Highway No. 5 (Dundas Street) as widened and shown on the said Registered Plan 598;

THENCE north 37 degrees 23 minutes east along the said south easterly limit of the King's Highway No. 5 as widened 92.88 feet to an angle therein;

THENCE north 44 degrees 27 minutes west 12.73 feet to a point;

THENCE north 37 degrees 23 minutes east and continuing along the said south easterly limit of the King's Highway No. 5 as widened 23.37 feet more or less to the point of commencement.

2. The above described parcel contains by admeasurement 0.243 acres be the same more or less and is more particularly shown outlined in yellow on a print of a plan of survey by M. J. M. Maughan, O.L.S., dated January 10, 1962, numbered A-5502 and hereunto annexed as Schedule "A" to this By-law.

3. Schedule "A" shall be and forms part of this By-law.

4. That the soil and freehold of the stopped up portion of the aforesaid allowance for road shall be sold to the owners of the lands abutting for a sum to be fixed by the Council of the Corporation.

5. This By-law comes into force and takes effect when confirmed by a By-law of the County Council of the County of Peel passed

at an ordinary meeting thereof, held not sooner than three months and later than one year after the passing of this by-law and when confirmed by the Lieutenant-Governor in Council of the Province of Ontario.

READ A FIRST and SECOND TIMES this 30th day of April, 1962.

R. W. SPECK, Reeve.

G. LUMMISS, Clerk.

READ a THIRD TIME and finally passed this 4th day of June, 1962.

R. W. SPECK, Reeve.

G. LUMMISS, Clerk.

Certified a True Copy,

"G. LUMMISS",
Clerk.

ACCOUNTS, MINUTES, REPORTS AND BY-LAWS

of the

COUNCIL OF THE CORPORATION

of the

COUNTY OF PEEL

OCTOBER SESSION

1962

T. W. GLASSFORD

WARDEN

PEEL GAZETTE LIMITED
Brampton, Ontario

Minutes

Council Chambers,

Brampton, October 16th, 1962

Peel County Council met on the above date at 10.00 a.m.

Members were all present except C. Clark and C. M. Murray.

Warden T. W. Glassford presided.

The meeting opened with saying The Lord's Prayer.

On motion, Minutes of the September session were adopted as printed and circulated.

Communications were received and read from the following:

Dr. D. G. H. MacDonald, Medical Officer of Health, resignation to take effect October 31st, 1962.

South Peel Hospital re appointment of County Council members to the Board.

The Consumers' Gas Company re easement at Peel Manor.

County Solicitor re Estate of Henrietta Newhouse.

Mr. C. Clark, Chairman of the Manor Committee re publicity.

Department of Public Welfare re address given by Mr. N. Drew.

Ontario Municipal Board re application from the Township of Toronto for approval of its Restricted Area By-laws numbered 3975 and 4008.

Ontario Municipal Board re application from the Township of Etobicoke for approval of its Restricted Area By-law number 13,512.

Town of Port Credit resolution re annexation of Malton Police Village.

Mr. R. J. Innis thanking County Council for flowers.

Assessment Notices from the Town of Brampton re the following properties:

(a) Old Registry Office

(b) 3 Glen Eagle Crescent

(c) 44 Nelson Street West

(d) Emergency Measures Office.

Township of Toronto resolution re grade separations in the Police Village of Malton.

Township of Toronto Deed re road widening.

Central Peel District High School Board re sodding.

Department of Highways re assumption of Highway.

Department of Transport re Underground power cable at Malton.

Board of Transport Commissioners of Canada re Railway crossings.

On motion the Communications were referred to the appropriate Committees.

T. E. McCollum presented the October report of the South Peel Hospital and on motion the report was adopted.

J. J. Plaus presented the October report of the Legislation, Co-ordination and Personnel Committee and on motion the report was referred to a Committee of the Whole with R. J. Innis in the Chair. The report was studied in Committee.

Amendment to Clause Number 1.

Moved by R. W. Speck, Seconded by G. C. Gardhouse:

That Clause Number 1 of the report of the Legislation, Co-ordination and Personnel Committee be referred back to the Committee for further consideration along with the Chairman of each Department affected, with authority to obtain professional advice if the Committee so wishes.

Carried.

On motion the Committee rose and on motion the report was adopted as amended.

J. J. Berney presented the October report of the Children's Aid Committee and on motion the report was adopted.

W. G. Shaw presented the October report of the Peel Memorial Hospital and on motion the report was adopted.

J. J. Plaus presented the October report of the Health Unit and on motion the report was adopted.

T. E. McCollum presented the October report of the Property Committee and on motion the report was adopted.

R. W. Speck addressed Council re the Annual Convention of the Ontario Association of Urban Rural Municipalities. The Convention to be held in the Township of Toronto on November 1st and 2nd, 1962.

On motion Council adjourned until 1.30 p.m.

Council resumed.

Mr. R. E. Prouse, Solicitor for Gordon Leaseholds, was present and addressed Council in connection with the possibility of having the Peel County Manor Property annexed to the Town of Brampton.

The Warden thanked Mr. Prouse for appearing before Council and assured him that the Peel Manor Committee would give every consideration to his request.

A. M. Wilson presented the October report of the Education Committee and on motion the report was adopted.

R. W. Speck presented the October report of the Peel Manor Building Committee and on motion the report was adopted.

R. W. Speck presented the October report of the Peel Manor Committee and on motion the report was adopted.

G. C. Gardhouse presented the October report of the Hospitalization Committee and on motion the report was adopted.

R. J. Innis presented the October report of the Planning and Development Committee and on motion the report was adopted.

J. M. Adamson presented the October report of the Emergency Measures Committee and on motion the report was adopted.

W. G. Shaw presented the October report of the Agriculture and Reforestation Committee and on motion the report was adopted.

R. W. Speck presented the October report of the Good Roads Committee and on motion the report was referred to a Committee of the Whole with J. J. Berney in the Chair. The report was studied in Committee. On motion the Committee rose and on motion the report was adopted.

L. Clarkson presented the October report of the Printing and Miscellaneous Committee and on motion the report was adopted.

T. E. McCollum presented the October report of the Finance Committee and on motion the report was adopted.

Take Notice that at this session I will introduce a By-law to authorize Speed Limits on County Roads.

R. W. SPECK,

Leave Granted.

Pursuant to Notice, R. W. Speck introduced a By-law to authorize Speed Limits on County Roads. The By-law was read the required number of times in Council.

62-70

Moved by R. W. Speck, seconded by J. M. Adamson:

That the By-law to authorize Speed Limits on County Roads, now

having had its third and final reading, be finally passed as read, numbered 1687, signed by the Warden and Clerk and the Corporate Seal attached thereto.

Carried.

62-71

Moved by J. M. Adamson, seconded by G. Parker:

That we now adjourn to meet again, Thursday, November 15th, at 10.00 a.m. or at the call of the Warden.

Carried.

The Warden thanked the members of Council for their co-operation in transacting the County business at this session.

After singing the National Anthem, Council adjoured.

HENRY H. RUTHERFORD, Clerk.

T. W. GLASSFORD, Warden.

Reports

OCTOBER REPORT OF THE AGRICULTURAL AND REFORESTATION COMMITTEE

To the Warden and Council of the County of Peel.

Your Committee on Agriculture and Reforestation begs to report as follows:

1. We recommend approval for payment accounts listed on the attached pay sheet totalling $882.50.

Adopted October 16th, 1962.

W. G. SHAW, Chairman.

T. W. GLASSFORD, Warden.

PAYMENT VOUCHER AGRICULTURE AND REFORESTATION COMMITTEE

October 16, 1962

Russell Jenkins	$426.55
K. Slacer	455.95
Total	$882.50

W. G. SHAW, Chairman.

T. W. GLASSFORD, Warden.

OCTOBER REPORT OF THE CHILDREN'S AID COMMITTEE

To the Warden and Council of the County of Peel.

Your Committee on Children's Aid begs to report as follows:

1. We recommend approval for payment accounts listed on the attached pay sheet totalling $11,314.56.

Adopted October 16th, 1962.

J. J. BERNEY,
Chairman.

T. W. GLASSFORD,
Warden.

PAYMENT VOUCHER CHILDREN'S AID COMMITTEE

October 16, 1962

Peel County Children's Aid Society	$ 4,318.44
Halton County Children's Aid Society	68.10
Children's Aid Society of Hamilton	119.04
Children's Aid Society of Metro Toronto	1,112.10
Catholic Children's Aid Society of Metro Toronto	297.60
Children's Aid Society of Norfolk County	60.00
Children's Aid Society of Simcoe County	68.58
Wentworth's Children's Aid Society	149.40
Peel County Children's Aid Society (Requisition)	5,121.30
Total	$11,314.56

J. J. BERNEY,
Chairman.

T. W. GLASSFORD,
Warden.

OCTOBER REPORT OF THE EDUCATION COMMITTEE

To the Warden and Council of the County of Peel.

Your Committee on Education begs to report as follows:

1. Your Committee met with the Unification Committee of the Township of Toronto on October 11th, 1962.

2. Mr. C. M. Murray, Chairman of the Township Unification Committee explained the proposal of the Township to apply for a Private Bill through the Ontario Legislature to establish one Board of Education for the Township of Toronto, which would withdraw Streetsville and the northern part of the Township from the Central Peel High School District. Mr. Murray further pointed out that when the final draft of the Private Bill is completed, each Municipality affected will receive a copy.

3. We recommend that the County take no action at the present time, in this connection until the draft Private Bill is received. We further recommend that when the draft is received, this committee give further consideration to the proposal.

4. We recommend payment of the following Committee fees and mileages re meeting held October 11th, 1962:

J. J. Berney, 1 meeting and mileage	$24.00
G. Parker, 1 meeting and mileage	22.00
A. M. Wilson, 1 meeting and mileage	22.00
T. W. Glassford, 1 mileage	4.40

Adopted October 16th, 1962.

A. M. WILSON,
Chairman.

T. W. GLASSFORD,
Warden.

OCTOBER REPORT OF THE EMERGENCY MEASURES COMMITTEE

To the Warden and Council of the County of Peel.

Your Committee on Emergency Measures begs to report as follows:

1. We recommend approval for payment accounts listed on the attached pay sheet totalling $103.52.

2. We recommend payment of the following Committee fees re attendance at Arnprior October 8th to 12th, 1962:

C. F. Kline, 5 days $100.00

Adopted October 16th, 1962.

J. M. ADAMSON,
Chairman.

T. W. GLASSFORD,
Warden.

PAYMENT VOUCHER EMERGENCY MEASURES COMMITTEE

October 16, 1962

J. H. Adams	$ 35.80
J. H. Adams	4.50
Wm. Bridges	20.00
The Bolton Enterprise	6.72
News-Review	14.00
The Port Credit Weekly	10.00
The Orangeville Banner	4.80
Times and Conservator	7.70
Total	$103.52

J. M. ADAMSON,
Chairman.

T. W. GLASSFORD,
Warden.

OCTOBER REPORT OF THE FINANCE COMMITTEE

To the Warden and Council of the County of Peel.

Your Committee on Finance begs to report as follows:

1. We recommend approval for payment accounts listed on the attached pay sheet totalling $1,213.80.

2. Arrangements have been made to have a representative of the Department of Municipal Affairs attend a meeting in the Council Chambers in connection with the Ontario Municipal Employees Retirement System, on October 26th, 1962. In accordance with the September Report of the Finance Committee, representatives of the local municipalities in the County have been invited to attend this meeting.

We recommend that the Finance Committee meet immediately following this meeting, and if the Committee is unanimous in its decision to transfer County employees to the Provincial Retirement System, that the Clerk then be authorized to circulate necessary literature to all County employees, so that if sufficient number of employees are interested in the Provincial System, the final decision in connection with the Provincial System might be made at the November meeting of Council.

Adopted October 16th, 1962.

T. E. McCOLLUM,
Acting Chairman.

T. W. GLASSFORD,
Warden.

PAYMENT VOUCHER FINANCE COMMITTEE

October 16, 1962

Gunn, Roberts and Co.	$1,150.00
A. E. Kilpatrick	63.80
Total	$1,213.80

T. E. McCOLLUM,
Acting Chairman.

T. W. GLASSFORD,
Warden.

OCTOBER REPORT OF THE GOOD ROADS COMMITTEE

To the Warden and Council of the County of Peel.

Your Committee on Good Roads beg to report as follows:

1. We are in receipt of a resolution from the Township of Toronto requesting the County to consider grade separations at the Canadian National Railway crossings in the Police Village of Malton. The recommendation of the Committee is that Toronto Township be advised that the County of Peel is presently considering a priority schedule for all grade crossings on County Roads and that these crossings will be incorporated in this schedule. A further recommendation of the Committee is that copies of this schedule be forwarded to all the Municipalities within the County for consideration.

2. We are in receipt of a deed from the Township of Toronto conveying a road widening received from the United Lands on Southdown Road to the County of Peel. We recommend that this be referred to the County Solicitor for registration.

3. Your Committee wishes to advise that permission has been received from the Township of Toronto for the construction of a County Maintenance Yard on the Derry Road East. The following resolution was passed by your Committee:

"Resolved that the Agreement for the purchase of land for the new Maintenance Yard on Derry Road East in the amount of $17,500.00 be accepted.' We recommend the approval of this resolution.

4. We are in receipt of a letter from the Central Peel District High School Board requesting that the County sod the ditch in front of the Composite School on the Brampton By-Pass. The recommendation of the Committee is that the Board be notified that this will be sodded and that the Engineer be instructed to proceed with this work.

5. We are in receipt of a letter and Assumption Plan from the Ontario Department of Highways regarding the assumption of a

small portion of Dixie Road adjacent to the Queen Elizabeth Way as a Provincial Highway. We recommend that this be acknowledged and filed.

6. We are in receipt of an Agreement from the Department of Transport regarding the installation of a power cable on Derry Road East. We recommend that the Warden and Clerk execute this agreement on behalf of the County of Peel.

7. We are in receipt of the approval of By-law No. 1684 the amendment to the Through Highway By-Law from the Ontario Department of Transport. We recommend that this be filed.

8. We are in receipt of two letters from the Board of Transport Commissioners for Canada regarding an inspection made by the Board of the two Canadian National Railway crossings in the Police Village of Malton. This inspection was made by the Board as a result of a recommendation of a coroner's jury regarding railway crossings in the Malton Area. The Board advise that short arm gates are not required at these crossings and that further protection would be afforded by the installation of two additional flashing light signal units at each crossing. The following resolution was passed by your Committee:

"Resolved that the County of Peel request the Board of Transport Commissioners for Canada to reconsider the possibility of installing short arm gates at the two railway crossings in Malton due to the recent fatality at one of these crossings and in accordance with a recent coroner's jury recommendation that there should be no level crossings in the Malton Area. We further recommend that the Board take into consideration the following traffic counts at these crossings:

1. Malton Airport Road—8,093 vehicles per day.

2. Rexdale Boulevard—7,005 vehicles per day."

We recommend the approval of this resolution and we also recommend that the Board be advised that the County of Peel will

assume the usual 12½ per cent of the total installation cost and 50 per cent of the annual maintenance costs for this additional protection.

9. Your Committee has been unable to negotiate a satisfactory settlement for lands expropriated for the jog elimination at the Cawthra Road and Burnhamthorpe Road intersection. The following resolution was passed by your Committee:

"Resolved that the County Solicitor be instructed to request and to proceed with a Municipal Board Hearing to determine compensation for lands expropriated from Mr. R. McClelland at the intersection of Cawthra Road and Burnhamthorpe Road in the Township of Toronto." We recommend the approval of this resolution.

10. Your Committee has reconsidered the compensation for lands expropriated in conjunction with the construction of the Streetsville Subway. The following resolution was passed by your Committee:

"Resolved that the Land Purchaser be instructed to offer Without Prejudice the sum of $5,500.00 for lands expropriated for the construction of the Streetsville Subway from Mr. Frank Dowling." We recommend the approval of this resolution.

11. Tenders were called for the supply of three (3) sanding units. The following resolution was passed by your Committee:

"Resolved that the tender received for the supply of three (3) sanding units be accepted from the Brantford Coach and Body Limited, at unit prices totalling $6,686.19. Subject to the approval of the Department of Highways." We recommend the approval of this resolution.

12. Your Committee recommends that the necessary By-Law regarding the proposed speed limits on County Roads be passed at this session of Council. This By-Law is as presented to Council for consideration at the September session.

13. The following Committee fees and mileages have been paid:

R. J. Innis, 1 meeting and mileage	$23.60
W. G. Shaw, 1 meeting and mileage	22.00
R. W. Speck, 1 meeting and mileage	23.20
T. W. Glassford, 1 mileage	4.40

Adopted October 16th, 1962.

R. W. SPECK,
Chairman.

T. W. GLASSFORD,
Warden.

TENDERS FOR SANDERS

	One Unit	Three Units
Brantford Coach and Body Limited	$2,228.73	$6,686.19
King Seagrave Limited	2,260.00	6,780.00
Century Trailers and Equipment Limited	2,625.00	7,875.00
Phil Wood Industries Limited	3,157.50	9,472.50
W. L. Ballentine Company Limited	3,873.88	11,621.64
General Supply Company	3,920.00	11,790.00

OCTOBER REPORT OF THE HEALTH UNIT COMMITTEE

To the Warden and Council of the County of Peel.

Your Committee on Health Unit begs to report as follows:

1. We recommend approval for payment accounts listed on the attached pay sheet totalling $2,881.25.

2. The following resolution was passed by the Health Unit Board: "That this Board of Health recommends the construction of private drain connections to the Municipal Sewage System on the

property jointly owned by Mr. and Mrs. Joseph Morris, 2107 Harvest Drive, Township of Toronto, subject to the approval of the Minister of Health and that the cost of this installation be paid by the owners, as per Section 24 Subsection (2) of the Public Health Act of the Province of Ontario."

3. The Board received the resignation of the Medical Officer of Health, to take effect October 31st, 1962. The following resolution was passed: "That the resignation of Dr. D. G. H. MacDonald, Medical Officer of Health, be accepted with regret, said resignation to take effect October 31st, 1962."

4. Dr. Marion G. G. Powell, D.P.H., has been appointed Acting Medical Officer of Health, Peel County, until such time as a Medical Officer of Health is appointed.

5. It is the intention of the Health Unit Board to advertise in Medical Journals for a Medical Officer of Health, and to consult with the Department of Health before an appointment is made.

6. The following resolution was passed by the Health Unit Board: "That Dr. MacDonald be retained in an advisory capacity in the Peel County Health Unit until the end of the year 1962, or until such time as a successor has been appointed, remuneration to be decided upon at a later meeting of the Board."

7. The following Committee fees and mileages were authorized to be paid from the Health Unit Account, re meeting held October 3rd, 1962:

J. J. Berney, 1 meeting and mileage	$10.00
G. C. Gardhouse, 1 meeting and mileage	8.60
C. F. Kline, 1 meeting	6.00
M. McCulloch, 1 meeting and mileage	7.60
A. Westlake, 1 meeting and mileage	7.60

8. We recommend payment of the following Committee fees from the County General Account re meeting held October 3rd, 1962:

J. J. Berney	$14.00
G. C. Gardhouse	14.00
C. F. Kline	14.00
M. McCulloch	14.00
A. Westlake	14.00

Adopted October 16th, 1962.

J. J. PLAUS,
Chairman.

T. W. GLASSFORD,
Warden.

PAYMENT VOUCHER HEALTH UNIT COMMITTEE

October 16, 1962

Bell Telephone Company of Canada	$ 53.75
Mason's Janitor Service	50.00
H. G. Barlow Co. Limited	140.65
County of Peel	2,360.73
James A. Cook & Son (1961) Ltd.	32.96
J. F. Hartz Company Limited	84.31
Kingsway Drugs Limited	16.64
Bruce McClure Printing	85.45
W. & J. Mitchell, Limited	22.30
Moyer Vico Ltd.	7.27
Reliable Linen Service Limited	11.55
Toronto Launderers and Dry Cleaners	12.17
Underwood Limited	3.47
Total	$2,881.25

J. J. PLAUS,
Chairman.

T. W. GLASSFORD,
Warden.

OCTOBER REPORT OF THE HOSPITALIZATION COMMITTEE

To the Warden and Council of the County of Peel.

Your Committee on Hospitalization begs to report as follows:

1. We recommend approval for payment accounts listed on the attached pay sheet totalling $1,062.05.

Adopted October 16th, 1962.

G. C. GARDHOUSE,
Chairman.

T. W. GLASSFORD,
Warden.

PAYMENT VOUCHER HOSPITALIZATION COMMITTEE

October 16, 1962

Ontario Hospital Services Commission—Ind.	$ 120.70
Ontario Hospital Services Commission—URR	159.60
Dufferin Area Hospital	33.75
Hospital For Sick Children	72.00
Oakville-Trafalgar Memorial Hospital	306.15
Peel Memorial Hospital	62.80
Queensway General Hospital	23.55
South Peel Hospital	82.50
Toronto Western Hospital	189.00
St. Joseph's Hospital—Out Patients (September)	11.00
Toronto Western Hospital—Out Patients (September)	1.00
Total	$1,062.05

G. C. GARDHOUSE,
Chairman.

T. W. GLASSFORD,
Warden.

OCTOBER REPORT OF THE LEGISLATION, CO-ORDINATION AND PERSONNEL COMMITTEE

To the Warden and Council of the County of Peel.

Your Committee on Legislation, Co-ordination and Personnel begs to report as follows:

1. As authorized by Council your Committee reviewed all Personnel Policies and Fringe Benefits in the following Departments: County—(Includes: Clerk-Treasurer's, Assessment, Welfare, Juvenile Court, Judge's Secretary, Emergency Measures, Peel Manor, Caretaking and Roads), Health Unit, Library and Children's Aid. (Jail employees personnel policies and fringe benefits are set by Provincial Statute and were not reviewed, with the exception of Ontario Hospital Insurance which is included with the County.)

Your Committee makes the following recommendations with respect to Vacation, Sick Leave Credits, Ontario Hospital Insurance and Car Allowance as these four policies showed a vast difference among various departments.

(a) Vacation: 2 weeks annual vacation after one year. 3 weeks annual vacation after five years.

(b) Sick Leave Credits: Accumulated at 1 day per month. On reaching retirement age, employee is entitled to draw half accumulated sick pay to a maximum of 90 days.

(c) Ontario Hospital Insurance: Basic coverage premium shared 50% employee and 50% employer.

(d) Car Allowance: 10c per mile with the following exception: County Assessor to remain at $900.00 per annum.

Other policies such as Pension Plan, Group Life Insurance and P.S.I. were not reviewed as these are the same in all departments. We further recommend that this Committee be authorized to meet

with the Heads of all Departments to outline the recommendations in this Clause, after which the Clerk-Treasurer be instructed to notify all Departments that Personnel Policies and Fringe Benefits as outlined must come into effect in all Departments January 1st, 1963.

2. Subject to the adoption of Clause Number 1 of this Report, we further recommend that the Clerk-Treasurer be instructed to prepare in detail the policies outlined in Clause Number 1, including record sheets for various departments so that complete records will be readily available.

3. We recommend that the Good Roads Committee be requested to review the present system of County owned automobiles for some of the staff and mileage allowance for others.

4. We recommend payment of the following Committee fees and mileages re meeting held October 9th, 1962:

D. Hooke, 1 meeting and mileage	$25.20
C. M. Murray, 1 meeting and mileage	23.20
G. Parker, 1 meeting and mileage	22.00
J. J. Plaus, 1 meeting and mileage	22.80
A. M. Wilson, 1 meeting	20.00
T. W. Glassford, 1 mileage	4.40

Amendment to Clause Number 1: That Clause Number 1 of the Report of the Legislation Committee be referred back to the Committee for further consideration along with the Chairman of each Department affected with authority to obtain professional advice if the Committee so wishes.

Adopted as amended October 16th, 1962.

J. J. PLAUS,
Chairman.

T. W. GLASSFORD,
Warden.

OCTOBER REPORT OF THE PEEL MANOR COMMITTEE

To the Warden and Council of the County of Peel.

Your Committee on Peel Manor begs to report as follows:

1. We recommend approval for payment accounts listed on the attached pay sheet totalling $20,577.24.

2. We recommend that the following communications be filed:

The Consumers' Gas Company re completion of easement from the County in connection with Gas Main.

County Solicitor re Estate of Henrietta Newhouse.

Mr. C. Clark, Chairman of the Manor Committee re publicity in connection with the official opening of the New Addition.

Department of Public Welfare address by Mr. N. Drew at the Annual Convention.

3. An application to transfer a resident of Green Acres, Newmarket, to Peel County Manor was refused.

4. An application from W. G. Burns, Township of Toronto for admittance to Peel Manor was deferred.

5. Four applications from the Township of Toronto for admittance to Peel Manor were approved at the October meeting.

6. Your Committee proposed to review the Staff Establishment and Salary Schedules for Peel Manor Employees at the next meeting of the Committee. When this has been completed it will be referred to County Council for approval.

7. It appears that the cost of operation for the Manor for the year 1962 is running in excess of the 1962 Budget, and a deficit to the County of Peel in the amount of $6,188.87 is predicted.

8. We recommend payment of the following Committee fees and mileages re meeting held October 12th, 1962:

W. G. Shaw, 1 meeting and mileage	$22.00
A. M. Wilson, 1 meeting	20.00
T. W. Glassford, 1 mileage	4.40

Adopted October 16th, 1962.

R. W. SPECK,
Acting Chairman.

T. W. GLASSFORD,
Warden.

PAYMENT VOUCHER PEEL MANOR COMMITTEE

October 16, 1962

Mr. William Little	$ 658.00
Ontario Hydro	351.50
Jim Archdekin	2,500.00
Brampton Water Commission	162.71
Consumers' Gas	283.52
Pocket Money	565.50
Ontario Hospital Services Commission	60.90
County of Peel—General Account	1,534.00
Payroll Transfer	9,103.79
Aero Sales Company	85.97
Mr. Harry Baker	54.75
H. G. Barlow Co. Limited	4.64
Brampton Hardware	22.78
Brampton Maintenance Service	104.78
Brown's Bread	169.57
Canada Packers	510.24
Mr. Sam Caruso	80.46
Charters Publishing Co.	28.29

A. A. Cockburn	364.62
Colgate-Palmolive Ltd.	36.31
County of Peel	713.31
Del S. Cowton	20.00
Dymond Drugs Limited	183.59
Erindale Foods Limited	612.25
Flowerlea Dairy Co-op	353.80
Flower Town Motors	70.54
Findlay's Dairy Limited	29.75
Foodcraft Laboratories Limited	116.54
The Globe and Mail	42.00
G. A. Hardie & Co.	13.79
G. T. (Jeff) Holley	33.24
Bert Hunt (Brampton) Ltd.	59.09
Huntington Laboratories Limited	22.79
Industrial Supply House Limited	24.72
Ingram's Groceteria	70.26
Ingram and Bell	71.98
Montgomery Elevator Company Limited	15.00
Bruce McClure Printing	221.12
Nabob Foods	32.00
The Peel Creamery	96.40
Peel Electric Services Ltd.	8.80
Peel Pharmacy	126.74
Reader's Digest	2.99
Ron Rider Fuels Ltd.	16.83
Sandoz Pharmaceuticals	115.96
Salada Foods Ltd.	116.14
Stafford Foods Ltd.	16.80
Texaco Canada Limited	247.50
Underwood Limited	4.14
West Chemical Products Ltd.	208.72
White's Fish Co.	46.20
Waterloo Bedding Co. Ltd.	7.03
G. H. Woods & Co. Limited	66.05
Charles Wilson Limited	15.16

O. T. Walker R.O.	31.00
Johnny's Welding	1.69
F. L. Watson	60.99
Total	$20,577.24

A. M. WILSON,
Acting Chairman.

T. W. GLASSFORD,
Warden.

OCTOBER REPORT OF THE PEEL MANOR BUILDING COMMITTEE

To the Warden and Council of the County of Peel.

Your Committee on Peel Manor Building begs to report as follows:

1. We recommend approval for payment accounts listed on the attached pay sheet totalling $7,275.35.

2. The following resolution was passed by your Committee: "That Mitchell Construction Company (Limited) be paid the holdback of $28,825.00 subject to the Architect being satisfied that the construction is completed and subject to approval of the County Solicitor." We recommend approval of this resolution.

3. The following resolution was passed by your Committee:

"That the following Change Orders be approved:

Change Order Number 41—Decrease Contract	$ 52.80
Change Order Number 42—Decrease Contract	220.00
Change Order Number 43—Decrease Contract	4,220.00
Change Order Number 44—Decrease Contract	167.80."

We recommend approval of this resolution.

4. We recommend payment of the following Committee fees and mileage to the Chairman of the Committee re additional meetings in connection with seeding, official opening and drapes:

C. Clark, 5 meetings and mileage $110.00

5. We recommend payment of the following Committee fee and mileage re meeting held October 12th, 1962:

T. E. McCollum, 1 meeting and mileage $22.80

6. Messrs. Shaw, Wilson and Glassford were present at this meeting, but as this was the second meeting on that date, no Committee fees or mileage were allowed.

Adopted October 16th, 1962.

R. W. SPECK,
Acting Chairman.

T. W. GLASSFORD,
Warden.

PAYMENT VOUCHER PEEL MANOR BUILDING COMMITTEE

October 16, 1962

Armstrong Bros. Company Limited	$5,500.00
The Advertiser	30.00
Charters Publishing Company Limited	71.57
Dalzell Furniture Store	616.85
Early's Farm Supply Limited	111.59
Livingston Haulage	288.00
Marksall Industries Ltd.	63.35
Meadowlands Nursery Co.	134.84
News-Review	62.00
The Orangeville Banner	39.20
The Port Credit Weekly	50.00
J. R. Post	25.00
Signs & Service Co.	246.00
F. L. Watson	16.35
Complete Rent-Alls Ltd.	20.60
Total	$7,275.35

R. W. SPECK,
Acting Chairman.

T. W. GLASSFORD,
Warden.

OCTOBER REPORT OF THE PLANNING AND DEVELOPMENT COMMITTEE

To the Warden and Council of the County of Peel.

Your Committee on Planning and Development begs to report as follows:

1. We are in receipt of Notices of Hearings from the Ontario Municipal Board re applications of the Township of Toronto for approval of its Restricted Area By-laws Numbered 3975 and 4008. We recommend that these notices be filed.

2. We are in receipt of a Notice of Hearing from the Ontario Municipal Board re application of the Township of Etobicoke for approval of its Restricted Area By-law Numbered 13,512. We recommend that this Notice be filed.

3. We are in receipt of a resolution from the Town of Port Credit in opposition to a move by a municipality to annex that part of Township of Toronto which includes Malton Police Village. We recommend that the County of Peel oppose any application for annexation of any part of Toronto Township into an outside municipality and to authorize any necessary action to sustain this stand that they may deem advisable.

Adopted October 16th, 1962.

R. J. INNIS,
Chairman.

T. W. GLASSFORD,
Warden.

OCTOBER REPORT OF THE PRINTING AND MISCELLANEOUS COMMITTEE

To the Warden and Council of the County of Peel.

Your Committee on Printing and Miscellaneous begs to report as follows:

1. We recommend approval for payment accounts listed on the

attached pay sheet totalling $1,722.60.

Adopted October 16th, 1962.

L. CLARKSON,
Chairman.

T. W. GLASSFORD,
Warden.

PAYMENT VOUCHER PRINTING AND MISCELLANEOUS COMMITTEE

October 16, 1962

H. G. Barlow Co. Limited	$ 98.25
Gordon Campbell	6.70
Charters Publishing Co.	407.30
S. R. Hart & Company Limited	419.95
The McBee Company Limited	26.87
Bruce McClure Printing	100.56
Microfilm Recording Co. Ltd.	4.12
Minnesota Mining and Manufacturing of Canada	83.37
The Municipal World Limited	25.99
The Orangeville Banner	22.40
Peel Gazette Limited	171.04
Recordak of Canada Ltd.	348.73
Times and Conservator	7.32
Total	$1,722.60

L. CLARKSON,
Chairman.

T. W. GLASSFORD,
Warden.

OCTOBER REPORT OF THE PROPERTY COMMITTEE

To the Warden and Council of the County of Peel.

Your Committee on Property begs to report as follows:

1. We recommend approval for payment accounts listed on the

attached pay sheet totalling $1,077.07.

2. We are in receipt of a Card of Thanks from R. J. Innis for flowers sent during recent illness. We recommend that this be received.

3. We are in receipt of Assessment Notices from the Town of Brampton re following property:

(a) Old Registry Office.

(b) 3 Glen Eagle Crescent.

(c) 44 Nelson Street West.

(d) Emergency Measures Office.

We recommend that these notices be filed.

Adopted October 16th, 1962.

T. E. McCOLLUM, Chairman.

T. W. GLASSFORD, Warden.

PAYMENT VOUCHER PROPERTY COMMITTEE

October 16, 1962

County Buildings

Brampton Hardware	$ 6.93
Brampton Lumber Company Limited	27.55
Cook Signs	19.57
Del. S. Cowton	52.00
Dales' Flowerland	10.30
Dalzell Furniture Store	131.79
J. I. Holcomb Mfg. Co.	123.09
Knights Glass Service Limited	6.66
Underwood Limited	6.27
Waterloo Manufacturing Company Limited	38.20
Jim Archdekin	21.80

Jail

Brampton Lumber Company Limited	10.30
Brown's Bread	38.80
Canadian National Express	1.25
Del S. Cowton	24.00
Crest Hardware	11.72
L. R. Francis	2.50
Dr. Bruce D. Freed	5.00
Harmsworth's	36.37
Dr. Colin Heggie	161.00
F. T. Hill & Co. Ltd.	26.17
Johnston's Meat Market	49.91
Gordon A. MacEachern Ltd.	28.38
Mother Parker's Tea and Coffee	35.65
Elmer Patterson	8.75
Peel Memorial Hospital	6.00
Peel's Pharmacy	12.05
Peel Seed Growers Co-op	17.56
Rosedale Dairy Ltd.	44.00
Sainthill-Levine & Co. Limited	4.82
Times and Conservator	4.62
York Trading Limited	104.06
Total	$1,077.07

T. E. McCOLLUM,
Chairman.

T. W. GLASSFORD,
Warden.

OCTOBER REPORT OF THE PEEL MEMORIAL HOSPITAL COMMITTEE

To the Warden and Council of the County of Peel.

Your Committee on Peel Memorial Hospital begs to report as follows:

1. The regular monthly meeting of the Peel Memorial Hospital

Board was held in the new wing of the Hospital on Thursday evening, September 20th, with a good attendance, the Chairman, Mr. C. F. Kline in the Chair.

2. The Administrator reported an occupancy of 81 beds over the previous year, and a fairly high operating expense of a temporary nature, due to operating a plant for approximately 250 beds with only 100 beds presently in use. Some difficulty is being experienced in finding replacements for the Dietician who has gone to British Columbia, and the Director of Nursing, as well as Staff for Physiotherapy and X-ray.

3. A Purchasing Agent has been employed to replace the man that left. He is a Brampton resident and Home owner.

4. Laundry construction is slow, however Machinery will be moved in within two weeks. "C" section First Floor is poured and the entire section should be closed in before December, and this applies to "E" Wing as well. The footing having been completed and wall segments, so that work can continue under cover throughout the winter.

5. A donation to the Peel Memorial Hospital was made under the terms of Col. Bartley Bull's Estate, as well as a share in the Estate, and the Board extended warm thanks to the Executors.

6. Accounts in the amount of $83,703.67 for General Operating Expenses and $15,427,98 for the Building Account were paid as approved by the Board.

7. The Hospital received the signed agreement for payment of $320,000 for the extension of the final wing from the Peel County Council. The Hospital has received many congratulations and praise from the patients and relatives for the efficiency and care in the New Hospital.

8. We recommend payment of the following Committee fees and mileage re meeting held September 20th, 1962:

W. G. Shaw, 1 meeting and mileage $22.00

A. M. Wilson, 1 meeting 20.00

Adopted October 16th, 1962.

W. G. SHAW, Chairman.

T. W. GLASSFORD, Warden.

OCTOBER REPORT OF THE SOUTH PEEL HOSPITAL COMMITTEE

To the Warden and Council of the County of Peel.

Your Committee on South Peel Hospital begs to report as follows:

1. The Treasurer's Report and Accounts for payment totalling $91,280.96 were approved.

2. The following resolution was passed by your Committee: "That in view of the County Council resolution to refuse payment of $300,000.00 until our Charter is amended, our solicitor be requested to advise the Board within one week as to the amount of work completed in obtaining the change in our Charter pursuant to the agreement with County Council, how much additional work there is yet to be done, and how long before the work will be completed. If he is unable to do the work, will the solicitor suggest someone who would undertake to complete the Work."

3. Upon receipt of our next Building Certificate, an application be made for a payment on Government Grant.

4. Dr. Platt reported that this legacy of $25,000.00 has been received.

5. We recommend payment of the following Committee fees and mileage re meeting held September 20th and Special meeting held October 9th:

T. E. McCollum, 2 meetings and mileage $41.00

Adopted October 16th, 1962.

T. E. McCOLLUM, Chairman.

T. W. GLASSFORD, Warden.

By-Laws

BY-LAW No. 1687

AUTHORIZING SPEED LIMITS

WHEREAS subsection 6a of section 59 of the Highway Traffic Act (R.S.O. 1960, Chapter 172) authorizes the Council of a Township or County by by-law to prescribe a lower or higher rate of speed for motor vehicles on a highway or portion of highway under its jurisdiction that is not within a built-up area, urban area or suburban district than is prescribed in clause (a) of subsection 1 of section 59, but such rate of speed shall not be less than 35 miles per hour or more than 60 miles per hour;

AND WHEREAS it is deemed expedient that the speed limit for motor vehicles upon certain highways under the jurisdiction of the Corporation of the County of Peel be either decreased or increased or both;

NOW THEREFORE the Council of the Corporation of the County of Peel enacts as follows:

1. No person shall drive a motor vehicle upon the highways or portions of highways designated in Schedules "A", "B" and "C" appended hereto, at greater rates of speed than the rates of speed prescribed in the schedules.

2. This by-law shall not become effective until approved by the Department of Transport.

PASSED AND ENACTED this 16th day of October, 1962.

HENRY H. RUTHERFORD, Clerk.

T. W. GLASSFORD, Warden.

BY-LAW No. 1687

SCHEDULE "A"

MAXIMUM RATE OF SPEED—35 M.P.H.

1. County Road No. 1—From County Road No. 2 to Provincial Highway No. 5.

2. County Road No. 2—From Queen Elizabeth Way to County Road No. 1.

BY-LAW No. 1687

SCHEDULE "B"

MAXIMUM RATE OF SPEED—40 M.P.H.

1. County Road No. 1—From Provincial Highway No. 5 to 95,040′ north of Provincial Highway No. 5.

2. County Road No. 4—From Canadian National Railway Crossing to Queen Elizabeth Way.

3. County Road No. 4—From Queen Elizabeth Way to Provincial Highway No. 5.

4. County Road No. 4—From Provincial Highway No. 5 to 1,580′ north of Provincial Highway No. 5.

5. County Road No. 4—From north limit of Burnhamthorpe Intersection 30 M.P.H. zone to a point 3,640′ north.

6. County Road No. 6—From West limit of the Town of Brampton to County Road No. 1.

7. County Road No. 6—From the westerly property limit of Huttonville Public School to County Road No. 19.

8. County Road No. 7—From York-Peel Boundary to South limits of the Police Village of Malton.

9. County Road No. 7 (Tullamore)—From 1,040′ south of County Road No. 14 east to 1,040′ north of County Road No. 14 east.

10. County Road No. 7 (Sandhill)—From 2,640′ south of County Road No. 9 east to 520′ north of County Road No. 9 east.

11. County Road No. 7 (Mono Road)—From 2,080′ south of Caledon Base Line Road to 520′ north of Caledon Base Line Road.

12. County Road No. 7 (Mono Mills)—From 3,640′ south of Provincial Highway No. 9 to Provincial Highway No. 9.

13. County Road No. 8 (Wildfield)—From 2,640′ south of Road No. 14 to 3,640′ north of County Road No. 14.

14. County Road No. 9 (Sandhill)—From 1,080′ east of County Road No. 7 to 7,080′ west of County Road No. 7.

15. County Road No. 9—From intersection of County Road No. 9 and the 4th Line West, Township of Chinguacousy to 1,200′ east of Terra Cotta Inn.

16. County Road No. 9—From 1,200′ west of Terra Cotta Inn to County Road No. 19.

17. County Road No. 11—From Provincial Highway No. 10 to 23,230′ west of Provincial Highway No. 10.

18. County Road No. 14 (Wildfield)—From 2,640′ east of County Road No. 8 to 1,040′ west of County Road No. 8.

19. County Road No. 15 (Gorewood)—From 200′ east of the 8th line, Township of Toronto Gore to 1,840′ west of the 8th Line, Township of Toronto Gore.

20. County Road No. 17—From Atwater Road to Provincial Highway No. 5.

BY-LAW No. 1687

SCHEDULE "C"

MAXIMUM RATE OF SPEED—60 M.P.H.

1. County Road No. 4—From 3,640′ north of Burnhamthorpe 40 M.P.H. zone to 1,800′ south of County Road No. 5.

2. County Road No. 4—From County Road No. 5 to County Road No. 15.

3. County Road No. 7—From Provincial Highway No. 7 to 1,040′ south of County Road No. 14 east.

4. County Road No. 7—From 1,040′ north of County Road No. 14 east to 2,640′ south of County Road No. 9.

5. County Road No. 7—From 520′ north of County Road No. 9 to 2,080′ south of Caledon Base Line Road.

ACCOUNTS, MINUTES, REPORTS AND BY-LAWS

of the

COUNCIL OF THE CORPORATION

of the

COUNTY OF PEEL

NOVEMBER SESSION

1962

T. W. GLASSFORD

WARDEN

PEEL GAZETTE LIMITED
Brampton, Ontario

Minutes

Council Chambers,

Brampton, November 15th, 1962.

Peel County Council met on the above date at 10 a.m.

Members were all present.

Warden T. W. Glassford presided.

The meeting opened with saying the Lord's Prayer.

On motion, Minutes of the October session were adopted as printed and circulated.

Communications were received and read from the following:

Credit Valley Conservation Authority copy of Minutes.

Civil Defence Co-ordinator's activity report.

Bankers Bond Corporation Limited re sale of $755,000.00 debenture.

Township of Toronto re Walkway on Southdown Road.

Mason, Foulds, Arnup, Walter, Weir & Boeckh re Municipal Board Hearings.

County Solicitor re Municipal Board Hearings.

Solicitor for Meadowvale Botanical Gardens re grading on Road allowance.

Department of Highways of Ontario—Statement of Interim Subsidy.

Department of Transport re Amendments to the Highway Traffic Act.

Edythe Barker, Meadowvale, re trees on County Road No. 5.

Ontario Department of Highways completed agreement re Construction of Malton Airport Road.

Board of Transport Commissioners for Canada re Grade Separation on Dixie Road and Steeles Avenue.

Township of Toronto re level crossings in the Malton Area.

Board of Transport Commissioners for Canada re installation of short arm gates at Malton.

Frank Cowan Company Limited re claim made by Mr. G. C. Freeman.

Mr. Ivan H. McGowan, Industrial Relations Counsellor re County Employee Fringe Benefits.

Peel County Library Co-operative Minutes of last regular meeting.

Ontario Municipal Board re application of the Township of Etobicoke for approval of its Restricted Area By-law Number 13,591.

Ontario Municipal Board re application from the Township of Toronto for approval of its Land Use By-law 4063.

Township of Toronto Planning Board re West Erindale Community Study.

Ontario Municipal Board re Local Improvement applications.

Town of Streetsville resolution in opposition to a move to annex part of the County of Peel at Toronto International Airport.

Dunker Construction Limited re Sidewalk at Registry Building.

Davey Tree Expert Company re removal of dead trees on County property.

On motion the communications were referred to the appropriate Committees.

T. E. McCollum presented the November report of the South Peel Hospital and on motion the report was adopted.

C. F. Kline presented the November report of the Welfare Committee and on motion the report was adopted.

J. M. Adamson presented the November report of the Emergency Measures Committee and on motion the report was adopted.

W. G. Shaw presented the November report of the Peel Memorial Hospital and on motion the report was adopted.

J. J. Berney presented the November report of the Children's Aid Committee and on motion the report was adopted.

W. E. Downey presented the November report of the Equalization Committee and on motion the report was adopted.

J. J. Plaus presented the November report of the Legislation, Coordination and Personnel Committee and on motion the report was adopted.

C. Clark presented the November report of the Peel Manor Committee and on motion the report was adopted.

T. E. McCollum presented the November report of the Property Committee and on motion the report was adopted.

J. J. Plaus presented the November report of the Health Unit and on motion the report was adopted.

On motion Council adjourned until 2 p.m.

Council resumed.

C. M. Murray presented the November report of the Separation Committee and on motion the report was adopted.

R. J. Innis presented the November report of the Planning and Development Committee and on motion the report was adopted.

G. C. Gardhouse presented the November report of the Hospitalization Committee and on motion the report was adopted.

W. G. Shaw presented the November report of the Agriculture and Reforestation Committee and on motion the report was adopted.

L. Clarkson presented the November report of the Printing and Miscellaneous Committee and on motion the report was adopted.

D. Hooke presented the November report of the Library Committee and on motion the report was adopted.

C. M. Murray presented the November report of the Finance Committee and on motion the report was referred to a Committee of the Whole with W. G. Shaw in the Chair. The report was studied in Committee. On motion the Committee rose and on motion the report was adopted.

R. W. Speck presented the November report of the Good Roads Committee and on motion the report was referred to a Committee of the Whole with G. Parker in the Chair. The report was studied in Committee and amended. On motion the Committee rose and on motion the report was adopted as amended.

On question, the Chairman of the Good Roads Committee informed the Council that a full report of the Canadian Good Roads Association Convention would be presented at the December session.

62-72

Moved by C. M. Murray, seconded by J. M. Adamson:

That the By-law to sell $300,000.00 on debentures for Road Purposes, be now read a third time.

Carried.

The By-law was read a third time.

62-73

Moved by C. M. Murray, seconded by J. M. Adamson:

That the By-law to sell $300,000.00 on debentures for Road Purposes, now having had its third and final reading, be finally passed as read, numbered 1669, signed by the Warden and Clerk and the Corporate Seal attached thereto.

Carried.

Take Notice that at this session I will introduce a By-law to sell $155,000.00 on debentures for Peel Memorial Hospital.

C. M. MURRAY,
Leave Granted.

Pursuant to Notice, C. M. Murray introduced a By-law to sell $155,000.00 on debentures for Peel Memorial Hospital. The By-law was read the required number of times in Council.

62-74

Moved by C. M. Murray, seconded by J. M. Adamson:

That the By-law to sell $155,000.00 on debentures for Peel Memorial Hospital, now having had its third and final reading, be finally passed as read, numbered 1688, signed by the Warden and Clerk and the Corporate Seal attached thereto.

Carried.

Take Notice that at this session I will introduce a By-law to sell $300,000.00 on debentures for South Peel Hospital.

C. M. MURRAY,

Leave Granted.

Pursuant to Notice, C. M. Murray introduced a By-law to sell $300,000.00 on debentures for South Peel Hospital. The By-law was read the required number of times in Council.

62-75

Moved by C. M. Murray, seconded by J. M. Adamson:

That the By-law to sell $300,000.00 on debentures for South Peel Hospital, now having had its third and final reading, be finally passed, numbered 1689, signed by the Warden and Clerk and the Corporate Seal attached thereto.

Carried.

Take Notice that at this session I will introduce a By-law to consolidate By-laws numbered 1669, 1688, and 1689.

C. M. MURRAY,

Leave Granted.

Pursuant to Notice, C. M. Murray introduced a By-law to consolidate By-laws numbered 1669, 1688 and 1689, now having had its third and final reading, be finally passed as read, numbered 1690, signed by the Warden and Clerk and the Corporate Seal attached thereto.

Carried.

Take Notice that at this session I will introduce a By-law to set Speed Limits on County Road in the Town of Streetsville.

C. M. MURRAY,

Leave Granted.

Pursuant to Notice, C. M. Murray introduced a By-law to set Speed Limits on County Road in the Town of Streetsville. The By-law was read the required number of times in Council.

62-77

Moved by C. M. Murray, seconded by J. M. Adamson:

That the By-law to set Speed Limits on County Road in the Town of Streetsville, now having had its third and final reading, be finally passed as read, numbered 1691, signed by the Warden and Clerk and the Corporate Seal attached thereto.

Carried.

Take Notice that at this session I will introduce a By-law to authorize participation in the Ontario Municipal Employees Retirement System.

C. M. MURRAY,

Leave Granted.

Pursuant to Notice, C. M. Murray introduced a By-law to authorize participation in the Ontario Municipal Employees Retirement System. The By-law was read the required number of times in Council.

62-78

That the By-law to authorize participation in the Ontario Municipal Employees Retirement System, now having had its third and final reading, be finally passed as read, numbered 1692, signed by the Warden and Clerk and the Corporate Seal attached thereto.

Carried.

Take Notice that at this session I will introduce a By-law to assume road widening into the County Road System.

R. W. SPECK,

Leave Granted.

Pursuant to Notice, R. W. Speck, introduced a By-law to assume road widening into the County Road System. The By-law was read the required number of times in Council.

62-79

Moved by R. W. Speck, seconded by C. M. Murray:

That the By-law to assume road widening into the County Road System, now having had its third and final reading, be finally passed as read, numbered 1693, signed by the Warden and Clerk and the Corporate Seal attached thereto.

Carried.

Take Notice that at this session I will introduce a By-law to amend By-law Number 1575, a By-law which established an Emergency Measures Organization.

J. M. ADAMSON,

Leave Granted.

Pursuant to Notice, J. M. Adamson introduced a By-law to amend By-law Number 1575, a By-law which established an Emergency Measures Organization. The By-law was read the required number of times in Council.

62-80

Moved by J. M. Adamson, seconded by G. Parker:

That the By-law to amend By-law Number 1575, a By-law which established an Emergency Measures Organization, now having had its third and final reading, be finally passed as read, numbered 1694, signed by the Warden and Clerk and the Corporate Seal attached thereto.

Carried.

62-81

Moved by J. M. Adamson, seconded by G. Parker:

That we now adjourn to meet again Thursday, December 13th at 10 a.m. or at the call of the Warden.

Carried.

The Warden thanked the members of Council for their co-operation in transacting the County business at this session.

After singing the National Anthem, Council adjoured.

HENRY H. RUTHERFORD, Clerk.

T. W. GLASSFORD, Warden.

Reports

NOVEMBER REPORT OF THE AGRICULTURAL AND REFORESTATION COMMITTEE

To the Warden and Council of the County of Peel.

Your Committee on Agriculture and Reforestation begs to report as follows:

1. We recommend approval for payment accounts listed on the attached pay sheet totalling $757.00.

2. We are in receipt of Minutes of a meeting of the Credit Valley Conservation Authority. We recommend that these be filed.

3. It is the intention of this Committee to meet with representatives of the Department of Agriculture and the County Weed Inspectors, so that a recommendation for Weed Control in 1963, might be made.

4. We recommend payment of the following Committee fee and mileage re auditing the accounts of the Junior Extension fund:

R. J. Innis, 1 meeting and mileage $23.60

Adopted November 15th, 1962.

W. G. SHAW,
Chairman.

T. W. GLASSFORD,
Warden.

PAYMENT VOUCHER AGRICULTURE AND REFORESTATION COMMITTEE

November 15, 1962

K. Slacer	$443.35
R. Jenkins	313.65
Total	$757.00

W. G. SHAW,
Chairman.

T. W. GLASSFORD,
Warden.

NOVEMBER REPORT OF THE CHILDREN'S AID COMMITTEE

To the Warden and Council of the County of Peel.

Your Committee on Children's Aid begs to report as follows:

1. We recommend approval for payment accounts listed on the attached pay sheet totalling $13,190.47.

2. An Executive meeting of the Children's Aid Society was held on October 17th, 1962.

3. The meeting dealt with routine business and with various recommendations to be made to the Board of Directors.

4. Mrs. W. Horn, Mrs. R. Holmes, Mr. Barry Deacon, Mr. W. Arch and the Manager were named to attend a Regional meeting for Directors in Oshawa on Saturday, October 20th, 1962.

5. The Manager's Report indicated that with the increasing growth of the County, there has been a sharp increase in the number of Protective referrals to the Society in the Family Service department. It is gratifying to note that increasing referrals for Family Counselling have been made by Lawyers and other professional groups.

6. The new deployment of Family Service staff has been com-

pleted with Mr. G. Feltham in charge of the Branch office at Port Credit. Miss Jean Robinson, a recent Master's Degree graduate is also attached to this office. Miss Martha Wadden has been transferred to the Main Office.

7. A meeting of the Full Board of the Society was held on November 14th, 1962.

8. The Treasurer's Report over the first 9 months indicated that the Society was operating within the revised budget for 1962 and the income for the same period very closely approximated the anticipated amount in the Budget.

9. The Treasurer reported that the balance of the loan from the County to apply on 1961 Child Care deficit was authorized for payment in this month's account making the total loan of $4,824.33 fully repaid.

10. Cost per child per day for the nine months period was $1.93.

11. The annual meeting of the Society has been set for Wednesday, February 13th, 1963, at 8 p.m. at St. Paul's United Church, Brampton. The Society would be pleased to see as many County Councillors as possible present on that evening.

12. The annual Board-Staff Christmas Party was scheduled for December 18th at the Surf Hotel, Port Credit.

13. Reports were presented on the Local Directors' Conference at Sundridge, September 30-October 3; the Regional Board Members' Conference at Oshawa on October 20th; meetings of Children's Aid Societies at Cedarvale School for Girls and the visit of Board Representatives to the Ministers' Committee on Children's Aid Societies.

14. The resignation of Mrs. Jean Esler as stenographer was accepted and authorization given for replacement by Mrs. Pat Esler.

15. Authority was given to the Manager to formalize plans to have Society employees continue in the North American Life Pension Plan if there is a transfer of County Employees to the new

Municipal Employees plan.

16. The Society Staff and Board participated in the recent successful campaign of the Brampton and District United Red Feather Appeal.

17. The Manager is active on the Board and Executive of the Ontario Committee on Children Planning. The first Ontario Conference will be held next May consisting of 350 selected delegates from various professions serving children. The Manager has also accepted an invitation from the Canadian Welfare Council to be a member of the new Standing Committee on Family Services established at the request of Family Service Agencies across Canada.

18. We recommend payment of the following Committee fees and mileages re meetings held October 17th and November 14th, 1962:

J. M. Adamson, 1 meeting and mileage	$22.00
J. J. Berney, 2 meetings and mileage	48.00
M. Boretski, 1 meeting and mileage	24.00
C. Clark, 1 meeting and mileage	22.00
D. Hooke, 2 meetings and mileage	50.40
R. J. Innis, 2 meetings and mileage	47.20
C. F. Kline, 2 meetings	40.00
J. J. Plaus, 1 meeting and mileage	22.80
W. G. Shaw, 1 meeting and mileage	22.00

19. We recommend payment of the following Committee fee re signing cheques for two months:

C. F. Kline	$20.00

Adopted November 15th, 1962.

J. J. BERNEY,
Chairman.

T. W. GLASSFORD,
Warden.

PAYMENT VOUCHER CHILDREN'S AID COMMITTEE

November 15, 1962

Children's Aid Society of Halton County	$ 70.37
Children's Aid Society of Hamilton	234.24
Catholic Children's Aid Society of Metro Toronto	288.00
Children's Aid Society of Metro Toronto	1,011.00
Children's Aid Society of Norfolk County	62.00
Children's Aid Society of Northumberland and Durham	81.60
Children's Aid Society of Peel County	4,374.12
Children's Aid Society of Simcoe County	78.74
Wentworth Children's Aid Society	303.78
Children's Aid Society of Peel County (Requisition)	6,686.62
Total	$13,190.47

J. J. BERNEY,
Chairman.

T. W. GLASSFORD,
Warden.

NOVEMBER REPORT OF THE EMERGENCY MEASURES COMMITTEE

To the Warden and Council of the County of Peel.

Your Committee on Emergency Measures begs to report as follows:

1. We recommend approval for payment accounts listed on the attached pay sheet totalling $1,525.40.

2. Tenders were received for Rescue Truck Body as follows:

Wilcox Bodies, Streetsville (Aluminum)—$1,600.00.

Wilcox Bodies, Streetsville—$1,250.00.

Wilson Motor Bodies Limited, Long Branch—$1,518.20.

Superior Truck Body Ltd., Toronto—$1,505.40.

Cadwell Motors Limited, Mount Forest—$1,169.05.

We recommend that the tender of Cadwell Motors Limited of Mount Forest, be accepted in the amount of $1,169.05.

Tenders were received for Rescue Tools and Equipment as follows:

Crichton Equipment & Supply Co. Ltd., Guelph—$2,834.03.

Safety Supply Company, Toronto—$2,783.42.

We recommend that the tender of Safety Supply Company of Toronto be accepted in the amount of $2,783.42.

4. The Co-ordinator's Report for the period of the Cuban crisis as well as future plans of the area organization were reviewed.

5. We recommend that County By-law Number 1575 be amended, by adding the following to Clause 2: "The Manager of the Family and Children's Services, operated by the County Children's Aid Society"—add "or the Manager's Representative", and the following Chiefs of the Volunteer Services:

Chief Rescue Officer—Mr. R. P. Sowerbutts.

Chief Communications Officer—Mr. K. F. Bowman.

Chief Radiological Defence Officer—Mr. J. E. S. Hunt.

Chief Warden—Mr. J. Ford.

6. A demonstration of Emergency Measures Organizations of ten counties including Peel, will take place at Elora on Sunday next

(11 a.m. to 5 p.m.). All services of the Emergency Measures Organization will take part. We recommend that members of the Emergency Measures Committee be authorized to attend.

7. Your Committee are in the process of looking for enlarged office accommodation for the Co-ordinator, his staff as well as additional storage space. Negotiations are being carried on with the Chinguacousy Township School Board in the hopes that suitable arrangements might be made to rent the empty school on the Brampton-Huttonville Road. We recommend that this Committee be authorized to complete these arrangements.

8. We recommend that the Clerk be instructed to write to Central Command Headquarters requesting an official test on all sirens installed in the County of Peel, as soon as possible.

9. We recommend payment of the following Committee fees and mileages re meeting held November 12th, 1962:

J. M. Adamson, 1 meeting and mileage	$22.00
C. Clark, 1 meeting and mileage	22.00
C. F. Kline, 1 meeting	20.00
T. W. Glassford, 1 mileage	4.40

Adopted November 15th, 1962.

J. M. ADAMSON,
Chairman.

T. W. GLASSFORD,
Warden.

PAYMENT VOUCHER EMERGENCY MEASURES COMMITTEE

November 15, 1962

J. H. Adams	$ 39.10
A. E. Carter	14.60
H. Poulton	13.60

R. P. Sowerbutts	13.60
W. L. Bridges	20.00
Canadian National Railways	4.80
Canadian Tire Corporation	5.28
Jack Klassen	5.65
Pye Electronics Limited	1,157.25
The Advertiser	12.00
The News-Review	65.40
The Orangeville Banner	17.36
The Port Credit Weekly	92.50
Times and Conservator	64.26
Total	$1,525.40

J. M. ADAMSON,
Chairman.

T. W. GLASSFORD,
Warden.

NOVEMBER REPORT OF THE EQUALIZATION COMMITTEE

To the Warden and Council of the County of Peel.

Your Committee on Equalization begs to report as follows:

As authorized at a previous session of County Council, your Committee met on October 26th, 1962, along with Mr. L. Wilton, Assessment Commissioner for the County of Lincoln and Mr. D. J. Bucknall, Reeve, Township of Clinton, County of Lincoln and President of the Association of Ontario Counties.

1. Mr. Wilton and Mr. Bucknall outlined the workings of the Assessment within a County that had appointed an Assessment

Commissioner under Section 93A of the Assessment Act.

2. The following resolution was passed by your Committee: "That this Committee recommends to the County Council that the County of Peel immediately investigate the possibility of the establishment of a County Assessment Commissioner under Section 93A of the Assessment Act." We recommend approval of this resolution.

3. We recommend payment of the following accounts in connection with meeting held October 26th, 1962:

D. J. Bucknall, $20.00 and mileage	$30.40
L. Wilton, $20.00 and mileage	33.00

4. We recommend payment of the following Committee fees and mileages re meeting held October 26th, 1962:

J. M. Adamson, 1 meeting and mileage	$22.00
J. J. Berney, 1 meeting and mileage	24.00
W. E. Downey, 1 meeting and mileage	24.00
R. J. Innis, 1 meeting and mileage	23.60
J. J. Plaus, 1 meeting and mileage	22.80
W. G. Shaw, 1 meeting and mileage	22.00
R. W. Speck, 1 meeting and mileage	23.20
T. W. Glassford, 1 mileage	4.40

Adopted November 15th, 1962.

W. E. DOWNEY,
Chairman.

T. W. GLASSFORD,
Warden.

NOVEMBER REPORT OF THE FINANCE COMMITTEE

To the Warden and Council of the County of Peel.

Your Committee on Finance begs to report as follows:

1. We recommend approval for payment accounts listed on the

attached pay sheet totalling $247.44.

2. Your Committee met on November 6th, 1962, along with Mr. I. Cameron, Fiscal Agent and Mr. George Lowe, Manager, Brampton Branch, Royal Bank of Canada. Mr. Cameron submitted a proposal to sell $755,000.00 County of Peel debentures. In accordance with authority granted at the September session of County Council, the following resolution was passed: "That the County Fiscal Agent be authorized to sell $755,000.00 County of Peel debentures as follows: Roads—1962 Programme—$300,000.00; South Peel Hospital—$300,000.00; Peel Memorial Hospital—$155,000.00; all debentures to bear interest at 5½% at a minimum price of $99.00 less selling commission of 1%."

3. As authorized at the October session of County Council, the following resolution was passed by your Committee: "That County employees be granted permission to join the Ontario Municipal Employees Retirement System, effective January 1st, 1963."

4. We recommend that the County agrees to Finance the County Library Co-operative for the balance of the year 1962, to the extent of $400.00 as a cash deficit, and total book deficit not to exceed $800.00, on the condition that, effective January 1st, 1963, the Library Co-operative accounting be done by the County Clerk-Treasurer's Office.

5. We recommend that a grant be made to Peel County Health Unit of $200.00 so that Mr. J. Irons' salary might be paid in full during his leave of absence to attend the British Empire Games in Australia.

6. We recommend that a grant of $50.00 be made to help defray the cost of a gift to Dr. D. G. H. MacDonald retiring Medical Officer of Health.

7. We recommend that the deficit of Peel County Health Unit be assumed by the County, and we further recommend that in future all Health Unit operations be referred to County Council for approval and the Health Unit Board operations be treated the same as all other County Committees.

8. We recommend payment of the following Committee fee re the attendance at a meeting held October 26th with representatives of the Ontario Municipal Employees Retirement System:

C. F. Kline, 1 meeting	$20.00

9. The Warden, T. W. Glassford, was present at the meeting held October 26th, but as this was the second meeting on that date, no mileage was allowed.

10. We recommend payment of the following Committee fees and mileages re meeting held November 6th, 1962:

C. Clark, 1 meeting and mileage	$22.00
R. J. Innis, 1 meeting and mileage	23.60
C. F. Kline, 1 meeting	20.00
T. E. McCollum, 1 meeting and mileage	22.80
C. M. Murray, 1 meeting and mileage	23.20
T. W. Glassford, 1 mileage	4.40

Adopted November 15th, 1962.

C. M. MURRAY,
Chairman.

T. W. GLASSFORD,
Warden.

PAYMENT VOUCHER FINANCE COMMITTEE

November 15, 1962

Office of the Clerk of the Legislative Assembly	$ 15.00
H. T. G. Andrews, Judge, Juvenile Court	13.25
John G. Hooper	116.66
R. J. Honey	6.75
R. J. Porter	13.30

A. E. Kilpatrick	60.08
Henry H. Rutherford	22.40
Total	$247.44

C. M. MURRAY,
Chairman.

T. W. GLASSFORD,
Warden.

NOVEMBER REPORT OF THE GOOD ROADS COMMITTEE

To the Warden and Council of the County of Peel.

Your Committee on Good Roads beg to report as follows:

1. We are in receipt of a letter from the Corporation of the Township of Toronto requesting the County to participate in the construction of a walkway on County Road No. 18 from Highway No. 2 to Wiseman Court. The estimate for this work is $10,000.00 and the Township have requested that this expendtiure be shared equally between the Township and the County. The recommendation of the Committee is that the Township be advised that since the construction of sidewalks is the responsibility of the Township, that the County is not agreeable to participate in this project.

2. We are in receipt of a letter from Messrs. Mason, Foulds, Arnup, Walter, Weir & Boeckh, solicitors for the County regarding the Ontario Municipal Board Hearing to determine the compensation for lands expropriated from Mr. and Mrs. Poulton in the Township of Toronto. The solicitors advise that the hearing in the Poulton matter was held on November 5th and 6th, 1962, and that the award has not yet been made by the Board. We recommend that this be filed.

3. We are in receipt of a letter from Messrs. Mason, Foulds, Arnup, Walter, Weir & Boeckh, solicitors for the County regarding the Ontario Municipal Board Hearing to determine the compensation for

lands expropriated from Mr. K. Munro in the Township of Toronto. The solicitors advise that due to a point of procedure this hearing has been adjourned and will be commenced upon a ruling from the Court of Appeal. We recommend that this be filed.

4. We are in receipt of a letter from the County Solicitor regarding the Ontario Municipal Board Hearing to determine the compensation for lands expropriated from Mr. L. Abrams in the Township of Toronto. The decision of the Board was that compensation in the amount of $1,200.00 is to be paid to Mr. Abrams.

The Committee wishes to advise that the original offer made by the County for the land in question was $1,150.00 and that this decision of the Board substantiates the fact that the County has been fair in compensating the property owners on Dixie Road for lands purchased. We recommend that this be filed.

5. We are in receipt of an agreement from the solicitor of the Meadowvale Botanical Gardens regarding the grading of the road allowance adjacent to the Botanical Gardens on Derry Road West. We recommend that the Warden and Clerk be authorized to execute this agreement on behalf of the County of Peel.

6. We are in receipt of the Interim Subsidy from the Ontario Department of Highways. We recommend that this be received.

7. We are in receipt of an amendment to The Highway Traffic Act from the Ontario Department of Transport relating to flashing blue lights on snow removal equipment. We recommend that this be referred to the Engineer.

8. We are in receipt of a letter from Edythe Barker, of Meadowvale, regarding the trees planted by the County on County Road No. 5. We recommend that this be referred to the Engineer for reply.

9. We are in receipt of the completed agreement from the Ontario Department of Highways regarding the construction of the Malton Airport Road. We recommend that this be filed.

10. We are in receipt of a letter from the Board of Transport

Commissioners for Canada, requesting the County to submit estimates for road construction work in conjunction with the proposed grade separation on Dixie Road and the Canadian National Railway crossing north of Steeles Avenue. We recommend that the Engineer be instructed to prepare the necessary estimates and to submit these to the Board for consideration.

11. We are in receipt of a letter from the Township of Toronto advising that the Trustees for School Area No. 1 are concerned about the number of times that the school buses encounter the level crossings in the Malton area. We recommend that the Township be advised that a priority rating for construction of grade separations is presently being considered by the County of Peel and that their request to eliminate the level crossings in the Malton area will receive consideration.

12. We are in receipt of a letter from the Board of Transport Commissioners for Canada advising that since the installation of short arm gates at the two railway crossings in Malton would not be in accordance with the Board's standards for protection at single line crossings, that should the County prefer to have gates added to the protection, that the County would be required to pay the full cost of installing and maintaining such gates. The estimate for this additional protection is $15,000.00 for the installation for both crossings with an annual maintenance of $200.00 per annum. We recommend that since this installation is a departure from the normal procedure followed by the Committee that this be referred to County Council for consideration. We further recommend that the Engineer contact the Department of Highway of Ontario on this matter and report at the next Council meeting.

13. We are in receipt of a report regarding the scheduling of future grade separation at railway crossings from the Engineer. A copy of this report is attached for the information of Council. We recommend that this report be adopted as presented and that the Engineer be instructed to proceed with the preliminary engineering for the two crossings on Dixie Road with construction scheduled for 1964.

We further recommend that future Councils endeavour to construct two grade separations per year for a period of four years thereby eliminating the eight level crossings listed in the report by 1968.

14. We are in receipt of a settlement from the Ontario Department of Highways for lands required from the Victoria Yard for the widening of Highway No. 10. This settlement is in the amount of $1,875.00. We recommend that this be accepted and that the Warden and Clerk be authorized to execute this agreement on behalf of the County.

15. The speed limit By-law for County Roads within the Town of Streetsville has been prepared. We recommend that this By-law be passed at this session of Council and that since the roads in question form a part of the Town boundary that the Town of Streetsville be requested to pass a similar By-law and to submit this to the Department of Transport for consideration.

16. Tenders were called for the supply of the winter maintenance sand. The following resolution is submitted by your Committee:

"Resolved that the tenders received for the supply of sand at various locations be accepted as follows:—

Area 1—Derry West Yard—3,000 tons, $1.10 per ton, Salisbury Sand & Gravel Co.

Area 2—Huttonville—750 tons, $1.10 per ton, Salisbury Sand & Gravel Co.

Area 3—Cheltenham—1,250 tons, 89c per ton, Armstrong Bros. Co. Ltd.

Area 4—Sandhill—3,000 tons, 94c per ton, Armstrong Bros. Co. Ltd.

Subject to the approval of the Department of Highways."

We recommend the approval of this resolution.

17. The following committee fees and mileages have been paid:

C. Clark, 2 meetings and mileages	$44.00
R. J. Innis, 2 meetings and mileages	47.20
W. G. Shaw, 2 meetings and mileages	44.00
R. W. Speck, 2 meetings and mileages	46.40
T. W. Glassford, 2 mileages	8.80

Adopted November 15th, 1962.

R. W. SPECK,
Chairman.

T. W. GLASSFORD,
Warden.

Chairman and Members of the Road Committee,

Corporation of the County of Peel

RE: RAILWAY CROSSINGS

Gentlemen:

As requested by the Road Committee we herewith submit our recommendations concerning the scheduling of future grade separations between various County Roads and the C.N. and C.P. Railways.

We feel a short resume of the various construction works carried out on these crossings during the past five years will be of assistance to the Committee in considering this matter. The attached schedule indicates the location of each crossing, the existing protection, the date of construction and the amount of money spent. It is interesting to note that all the crossings have been improved or are in the process of being improved to the standards of the Board of Transport Commissioners for Canada at a total expenditure of $740,172.00 Of this total $110,141.00 has been expended by the County of Peel in accordance with the Various Board Orders. All railway crossings on County Roads have now been investigated and are protected according to the Board's recommendations.

In assessing a priority rating for grade separations an effort has

been made to consider the frequency of present and future train and vehicular traffic at each crossing. At present there are two railway lines which have more than one track, namely the Oakville Subdivision of the C.N.R. which parallels the Q.E.W. to the south and the Galt Subdivision of C.P.R. which is south of Hwy. No. 5 and proceeds north through Streetsville. The Brampton Subdivision of the C.N.R. will have two tracks where it crosses Steeles Ave. and Dixie Road when the new Toronto Terminal Project is completed.

The Board of Transport use a minimum requirement of 50,000 (the number of trains per day multiplied by the daily road traffic) for a grade separation. This is strictly a minimum requirement and certainly does not indicate the need of a structure.

The recommendation of this department concerning the scheduling of grade separations based on the preceding is as follows:

1. Crossing No. 1—Dixie Road south of the Q.E.W.
2. Crossing No. 5—Dixie Road south of Hwy. 5.
3. Crossing No. 2—Cawthra Road south of the Q.E.W.
4. Crossing No. 7—Streetsville Rd. at South limits of Streetsville.
5. Crossing No. 18—Airport Road north of Malton.
6. Crossing No. 17—Derry Road east of Malton.
7. Crossing No. 6—Cawthra Road south of Hwy. 5.
8. Crossing No. 4—Fifth Line south of Q.E.W.

Crossings 21, 25 and 26 have not been rated in the priority rating as grade separations are planned at Crossings 21 and 26 and negotiations are still underway for an overpass at Crossing No. 25.

This report covers all crossings which meet the minimum requirement of 50,000 mentioned above.

Respectfully submitted,

R. A. CRUISE, P.Eng.,
County Engineer.

PROTECTION AT RAILWAY

Railway Company	Crossing Number	Road Number	Location of Crossing
C.N.R.	1	4	South of Q.E.W.
	2	17	South of Q.E.W.
	3	2	South of Q.E.W.
	4	18	South of Q.E.W.
	15	10	North of Cheltenham
	22	12	In Inglewood
	16	7	In Caledon East
	17	5	East of Malton
	18	7	North of Malton
	25	15	East of Dixie Road
	26	4	North of Steeles
	21	7	South of Steeles
C.P.R.	5	4	South of Hwy. 5
	6	17	South of Hwy. 5
	7	1	South of Streetsville
	8	1	Thomas Street
	23	5	Concession V. West
	9	3	West of Queen St.
	10	1	North of Streetsville
	11	5	Concession IV. West
	24	15	Concession III. West
	12	6	Queen St., Brampton
	13	14	Concession I. West
	14	9	Concession II. West
	19	9	Concession V. Albion
	20	11	Credit Forks
	27	10	Lot 13, Caledon

CROSSINGS ON COUNTY ROADS

Existing Protection	Year of Installation	Cost of Installation
Gates	1957	$ 37,488
Gates	1957	33,033
Subway	——	——
Gates	1957	30,940
Signs	——	——
Lights	1961	13,980
Signs	——	——
Lights	1959)	19,266
Lights	1959)	
Lights	1961	17,000
Subway Proposed for 1963		——
Overpass Proposed for 1963		——
Gates	1958	39,040
Gates	1953	29,650
Gates	1961	33,381
Gates	1962	30,200
Gates	1962	36,099
Subway	1961	354,000
Lights	1959	11,800
Lights	1959	12,000
Lights	1962	9,800
Lights	——	——
Lights	1961	10,595
Lights	1961	9,800
Lights	1959	12,100
Underpass	——	——
Signs	——	——

LIST OF SAND TENDERS—1962-1963—UNIT PRICE

Area	Armstrong Bros.	Salisbury Sand & Gravel
1. Derry West Corner, Concession 1 East	$1.20	$1.10
2. Huttonville	1.29	1.10
3. Cheltenham	.89	1.20
4. Sandhill	.94	1.15

NOVEMBER REPORT OF THE HEALTH UNIT COMMITTEE

To the Warden and Council of the County of Peel.

Your Committee on Health Unit begs to report as follows:

1. We recommend approval for payment accounts listed on the attached pay sheet totalling $1,701.73.

2. The appointment of Dr. M. G. Powell as Medical Officer of Health until such time as a permanent appointment is made, has been approved by the Department of Health.

3. We are in receipt of a letter from the Frank Cowan Company Limited denying liability on the claim made by Mr. G. C. Freeman. The following resolution was passed by your Committee: "Resolved that the decision of the General Accident Assurance Company to deny liability on the claim made against the Health Unit by Mr. G. C. Freeman, be accepted."

4. The Medical Officer of Health has been authorized to employ part-time Medical Assistants as needed until such time as a permanent Medical Officer of Health is appointed.

5. Mr. Jim Irons, a Sanitary Inspector Trainee, with the Health Unit, has been granted a month's leave of absence, without pay, so that he might represent Canada at the British Empire Games in Australia. We recommend to the Finance Committee that they consider an honorarium to Mr. Irons.

6. We recommend to County Council that the Council consider making a special grant of $100.00 to the Health Unit Board to defray the cost of a suitable gift to Dr. D. G. H. MacDonald, retiring Medical Officer of Health after sixteen years' service with the County of Peel.

7. It appears that the cost of the operations of the Health Unit for the year 1962, is running in excess of the 1962 Budget and a deficit to the County of Peel in the amount of $4,147.08 is predicted.

8. The following Committee fees and mileages were authorized to be paid from the Health Unit Account, re meetings held October 20th and November 7th, 1962.

J. J. Berney, 2 meetings and mileage	$20.00
G. C. Gardhouse, 2 meetings and mileage	17.20
C. F. Kline, 2 meetings	14.00
J. J. Plaus, 2 meetings and mileage	17.60
A. Westlake, 2 meetings and mileage	15.20
M. McCulloch, 1 meeting and mileage	7.60

9. We recommend payment of the following Committee fees from the County General Account re meetings held October 20th and November 7th, 1962.

J. J. Berney, 2 meetings	$28.00
G. C. Gardhouse, 2 meetings	28.00
C. F. Kline, 2 meetings	28.00
J. J. Plaus, 2 meetings	28.00

A. Westlake, 2 meetings 28.00

M. McCulloch, 1 meeting 14.00

10. We recommend payment of the following Committee fee to the Chairman of the Committee re attendance at an Executive meeting of the Ontario Health Units Association in Toronto, October 17th, 1962:

C. F. Kline, 1 meeting $14.00

Adopted November 15th, 1962.

J. J. PLAUS,
Chairman.

T. W. GLASSFORD,
Warden.

PAYMENT VOUCHER HEALTH UNIT COMMITTEE

November 15th, 1962

Hydro-Electric Commission of the Township of Toronto	$ 8.64
Bell Telephone Company of Canada	55.75
Mason's Janitor Service	47.00
George Pinkerton	21.00
Receiver General of Canada	64.00
Canadian Medical Association Journal	8.90
Canadian Public Health Association	6.00
County of Peel	810.17
Domtar Packaging Limited	3.65
Dixie Cup Company (Canada) Limited	19.34
Facelle Company Limited	7.20
Gestetner (Canada) Limited	45.67
J. F. Hartz Company Limited	57.40
Bruce McClure Printing	37.57
H. G. Barlow Co. Limited	138.33

Office Specialty Limited	312.61
Ontario Welfare Council	6.00
George Pinkerton	21.00
Direct Winters Transport Limited	2.25
Reliable Linen Service Limited	15.95
Toronto Launderers and Dry Cleaners	13.30
Total	$1,701.73

J. J. PLAUS,
Chairman.

T. W. GLASSFORD,
Warden.

NOVEMBER REPORT OF THE HOSPITALIZATION COMMITTEE

To the Warden and Council of the County of Peel.

Your Committee on Hospitalization begs to report as follows:

1. We recommend approval for payment accounts listed on the attached pay sheet totalling $860.75.

Adopted November 15th, 1962.

G. C. GARDHOUSE,
Chairman.

T. W. GLASSFORD,
Warden.

PAYMENT VOUCHER HOSPITALIZATION COMMITTEE

November 15th, 1962

Ontario Hospital Services Commission—Ind.	$134.40
Ontario Hospital Services Commission—URR	144.90
Guelph General Hospital	23.55
Peel Memorial Hospital	77.35
South Peel Hospital	23.55

St. Joseph's Hospital	9.00
Toronto General Hospital	244.00
Toronto Western Hospital	189.00
St. Joseph's Hospital—Out Patients—October	13.00
Toronto Western Hospital—Out Patients—October	2.00
Total	$860.75

G. C. GARDHOUSE,
Chairman.

T. W. GLASSFORD,
Warden.

NOVEMBER REPORT OF THE LEGISLATION, CO-ORDINATION & PERSONNEL COMMITTEE

To the Warden and Council of the County of Peel.

Your Committee on Legislation, Co-ordination and Personnel begs to report as follows:

1. As recommended at the last session of Council, your Committee has engaged the services of Mr. Ivan H. McGowan, Industrial Relations Counsellors of Toronto to review and make recommendation on the Fringe Benefits for County employees. It is the hope of this Committee to be in a position to present specific proposals to Council at the December session, so that revised fringe benefits might take effect January 1st, 1963.

Adopted November 15th, 1962.

J. J. PLAUS,
Chairman.

T. W. GLASSFORD,
Warden.

NOVEMBER REPORT OF THE LIBRARY COMMITTEE

To the Warden and Council of the County of Peel.

Your Committee on Library begs to report as follows:

1. Due to the fact that the Provincial grant for the year 1962 was overestimated by $778.00, the following resolution was passed by your Board: "Moved by Mr. Glassford, seconded by Mr. Finkle that the Chairman of the Board of the Peel County Library Co-operative and the Chairman of the County Council Library Committee, together with any other available Board member, meet with the Finance Committee to discuss, before presentation to County Council, operations as to advisability of carrying on to the end of the year. It is estimated that not more than $400.00 will be required to complete the operations for 1962."

2. We recommend payment of the following Committee fee re attendance at a meeting of the Library Board Finance Committee held on October 16th, 1962:

R. V. Conover, 1 meeting	$20.00

3. We recommend payment of the following Committee fees and mileages re meeting held November 8th, 1962.

J. M. Adamson, 1 meeting and mileage	$22.00
W. E. Downey, 1 meeting and mileage	24.00
D. Hooke, 1 meeting and mileage	25.20
R. V. Conover, 1 meeting	20.00
R. E. Finkle, 1 meeting	20.00

4. Warden T. W. Glassford was present at the meeting held November 8th, 1962, but as this was the second meeting on that date, no mileage was allowed.

Adopted November 15th, 1962.

D. HOOKE,
Chairman.

T. W. GLASSFORD,
Warden.

NOVEMBER REPORT OF THE PEEL MANOR COMMITTEE

To the Warden and Council of the County of Peel.

Your Committee on Peel Manor begs to report as follows:

1. We recommend approval for payment accounts listed on the attached pay sheet totalling $50,364.44, in connection with Peel Manor construction.

2. We recommend approval for payment accounts listed on the attached pay sheet totalling $16,057.89.

3. The following resolution was passed by your Committee: "That Change Order Number 45, decreasing the Contract $166.76 be approved." We recommend approval of this resolution.

4. The request of Mr. R. E. Prouse, Solicitor for Gordon Leaseholds, made to County Council at its last session, and referred to the Manor Committee for consideration, to have the Manor property annexed by the Town of Brampton, was discussed. On motion it was agreed that the Manor Committee would recommend to County Council that no action be taken on the request.

5. We recommend that the Clerk be instructed to write to Mr. Sholdice of Sholdice Service and Supply Limited, thanking Mr. Sholdice on behalf of the County of Peel for use of his equipment in connection with seeding at Peel Manor.

6. One application for admittance to Peel Manor received from the Town of Weston and one application from the Township of Albion were deferred.

7. One application for admittance to Peel Manor from the Town of Brampton was refused.

8. Six applications for admittance to Peel Manor were approved at the November meeting, as follows:

Two from the Town of Brampton, one from the Township of Chinguacousy, and three from the Township of Toronto.

9. We recommend that the following Convention expenses be approved for payment:

Dr. W. W. Bartlett	$19.20
Mrs. C. Cheyne	20.30

10. We recommend payment of the following Committee fees and mileages re meeting held November 9th, 1962:

C. Clark, 1 meeting and mileage	$22.00
W. G. Shaw, 1 meeting and mileage	22.00
R. W. Speck, 1 meeting and mileage	23.20
A. M. Wilson, 1 meeting	20.00
T. W. Glassford, 1 mileage	4.40

Adopted November 15th, 1962.

C. CLARK,
Chairman.

T. W. GLASSFORD,
Warden.

PAYMENT VOUCHER PEEL MANOR BUILDING COMMITTEE

November 15, 1962

The Mitchell Construction Company (Canada)	$ 8,903.13
The Mitchell Construction Company (Canada)	304.66
Albert E. Vine, Architect	1,970.16
The Mitchell Construction Company (Canada)	28,633.49
The T. Eaton Co. Ltd.	10,525.00
The Bolton Enterprise	28.00
Total	$50,364.44

C. CLARK,
Chairman.

T. W. GLASSFORD,
Warden.

PAYMENT VOUCHER PEEL MANOR COMMITTEE

November 15th, 1962

Mr. William Little	$ 1,000.00
Payroll Transfer	9,254.88
Pocket Money	575.25
Consumers' Gas Co.	280.76
Ontario Hospital Services Commission	63.00
Jim Archdekin	25.99
Mr. Harry Baker	19.80
H. G. Barlow Co. Limited	9.55
Boyle's Books & Gifts Ltd.	5.48
Brampton Hardware	15.63
Brown's Bread	169.57
Walter E. Calvert Limited	23.69
Mr. Sam Caruso	67.45
Canada Packers Limited	453.19
Del. S. Cowtan	20.00
Geo. W. Crothers Limited	3.75
Jim Dear's Shoe Store	8.29
The Diversey Corporaiton (Canada) Limited	30.84
Eaton's of Canada	6.90
Erindale Foods Limited	852.10
Findlay's Dairy Limited	42.50
Flowerlea Dairy Co-op	376.52
Foodcraft Laboratories Limited	46.50
The Globe and Mail	42.00
G. A. Hardie & Co. Limited	46.70
G. T. (Jeff) Holley	7.00
Honeywell Controls Limited	46.62
Industrial Electronical Contractors Limited	10.00

Ingrams Groceteria	39.21
Kraft Foods Limited	21.42
Lewiscraft	12.19
J. Lyons & Company (Canada) Limited	51.29
Bruce McClure Printing	62.93
Montgomery Elevator Company Limited	15.00
Mother Parker's Tea & Coffee Limited	33.50
Nabob Foods	32.00
H. C. Nelson Chemicals Limited	51.45
County of Peel — General	900.00
The Peel Creamery	158.75
Peel Memorial Hospital	15.00
Peel's Pharmacy	202.16
Peel Seed Growers Co-op	50.00
The Purdue Frederick Company	29.36
The Reader's Digest Condensed Book Club	2.99
Ron Rider Fuels Ltd.	15.37
Sandoz Pharmaceuticals	20.50
Shaver Products	16.80
Stafford Foods Ltd.	83.50
Swift Canadian Co.	128.63
Texaco Canada Limited	360.00
K. B. Walsh Company Ltd.	89.75
West Chemical Products Limited	21.60
White's Fish Co.	75.30
G. H. Wood & Co. Limited	35.52
F. L. Watson	29.71
Total	$16,057.89

C. CLARK,
Chairman.

T. W. GLASSFORD,
Warden.

NOVEMBER REPORT OF THE PLANNING AND DEVELOPMENT COMMITTEE

To the Warden and Council of the County of Peel.

Your Committee on Planning and Development begs to report as follows:

1. We are in receipt of a Notice of Hearing from the Ontario Municipal Board re application of the Township of Etobicoke for approval of its Restricted Area By-law Number 13,591. We recommend that this Notice be filed.

2. We are in receipt of a Notice of Hearing from the Ontario Municipal Board re application of the Township of Toronto for approval of its Land Use By-law Number 4063. We recommend that this Notice be filed.

3. We are in receipt of communication from the Township of Toronto Planning Board re West Erindale Community Study. We recommend that this be filed.

4. We are in receipt of communication from the Ontario Municipal Board re local improvement applications. We recommend that this be filed.

5. We are in receipt of a resolution from the Town of Streetsville in opposition to a move by a municipality to annex that part of the County of Peel which includes the Toronto International Airport. We recommend that the Separation Committee take the necessary steps to actively oppose the application now before the Municipal Board to annex any part of the Township of Toronto.

6. We recommend payment of the following Convention expenses re annual meeting of the Association of Ontario Counties at Kitchener, October 30th and 31st, 1962:

R. W. Speck $109.97

T. W. Glassford	82.00
R. J. Innis	82.00

Adopted November 15th, 1962.

R. J. INNIS,
Chairman.

T. W. GLASSFORD,
Warden.

NOVEMBER REPORT OF THE PRINTING & MISCELLANEOUS COMMITTEE

To the Warden and Council of the County of Peel.

Your Committee on Printing and Miscellaneous begs to report as follows:

1. We recommend approval for payment accounts listed on the attached pay sheet totalling $1,650.45.

Adopted November 15th, 1962.

L. CLARKSON,
Chairman.

T. W. GLASSFORD,
Warden.

PAYMENT VOUCHER PRINTING AND MISCELLANEOUS COMMITTEE

November 15th, 1962

H. G. Barlow Co. Limited	$ 90.80
Boyle's Books and Gifts Limited	42.33
Caribonum Limited	12.70
Charters Publishing Company Limited	610.35
Copeland-Chatterson Limited	18.66
S. R. Hart & Company Limited	81.78
Gestetner (Canada) Limited	80.34

The McBee Company Limited	44.70
Bruce McClure Printing	298.39
The Municipal World Limited	3.04
The National Cash Register Company of Canada	1.41
Peel Gazette Limited	186.58
Recordak of Canada Ltd.	179.37
Total	$1,650.45

L. CLARKSON,
Chairman.

T. W. GLASSFORD,
Warden.

NOVEMBER REPORT OF THE PROPERTY COMMITTEE

To the Warden and Council of the County of Peel.

Your Committee on Property begs to report as follows:

1. We recommend approval for payment accounts listed on the attached pay sheet totalling $2,494.45.

2. Prices were obtained from three suppliers for uniforms for Jail turnkeys. We recommend that new uniforms be purchased for the present permanent staff. (Eight Turnkeys). These uniforms to be ordered in December for delivery in January, 1963. We further recommend that the Jail staff be informed that uniforms supplied by the County, will only be purchased every two years. We further recommend that in future new permanent appointments to the Jail Staff be supplied with a new uniform.

3. Magistrate Andrews met with this Committee re future use of Court Room No. 2 for Magistrate and Juvenile Court. It was agreed that Court Room No. 2 will be available as follows:

Mondays—County Court Judge.

Tuesdays, Wednesdays and Thursdays—Magistrate Courts.

Fridays—Juvenile and Family Court.

We recommend that the present rental of $1,800.00 per annum for Magistrate's Office and $3,000.00 per annum for Court Room No. 2—Magistrate's Court to be continued for the year 1963. We further recommend that the Clerk write to each Municipality that make use of Court Room No. 2 for Magistrate Court, requesting each Municipality to reply in writing, acknowledging their willingness to participate in a rental arrangement for 1963 based on the number of cases heard in Magistrate's Court from each Municipality in 1962.

4. Your Chairman along with the County Clerk met with D. F. Henderson, Vice-President, Dunker Construction Limited, in Kitchener, in connection with replacing the sidewalks leading to the Registry Building. Dunker Construction Limited has agreed to replace the entire sidewalk and steps at a cost of $1,635.00. We recommend that the Clerk be instructed to write to Dunker Construction Limited requesting the following information.

(a) Whether price quoted will stand good until the spring of 1963.

(b) That a drawing be submitted to the County of Peel showing the complete contemplated work.

(c) Specification of concrete to be used.

5. We recommend that The Davey Tree Expert Co. be engaged to remove two dead elm trees on the County property at a price of $161.50. We further recommend that this same firm be engaged to remove the dead wood from the remaining trees on the County property on Wellington Street in Brampton.

6. We recommend that the Chairman of the Committee be paid the following Committee fee and mileage re trip to Kitchener, October 31st, 1962:

T. E. McCollum, 1 meeting and mileage $34.80

7. We recommend payment of the following Committee fees and mileages re meeting held November 13th, 1962:

C. Clark, 1 mileage	$ 2.00
J. J. Berney, 1 meeting and mileage	24.00
T. E. McCollum, 1 meeting and mileage	22.80
R. J. Innis, 1 mileage	3.60

8. Messrs. Clark and Innis were present at the meeting held November 13th, but as this was the second meeting on that date, no Committee fees were allowed.

Adopted November 15th, 1962.

T. E. McCOLLUM,
Chairman.

T. W. GLASSFORD,
Warden.

PAYMENT VOUCHER PROPERTY COMMITTEE

November 15th, 1962

County Buildings

Petty Cash	$ 47.45
Petty Cash	51.12
Petty Cash	51.27
Mrs. Harold Chambers	410.00
Dales' Flowerland	29.87
Dalzell Furniture Store	103.00
T. W. Glassford	83.60
V. A. Mountford	50.00
Orangeville Banner	1.10
Elmore Archdekin	55.09
Brampton Hardware	18.10
Crump Sheet Metals Limited	274.14
Delwilton Carpet & Tile Ltd.	463.77
International Business Machines Company Limited	9.00

Knight's Glass Service Limited	6.94
John Pierce Holdings Limited	32.00
Ron Rider Fuels Limited	97.54
Waterloo Coal Co., Limited	58.50
G. H. Wood & Co. Limited	13.13
Wyant & Company Limited	8.24

Jail

Jim Archdekin	44.60
Dr. G. C. Armitage	15.00
Brown's Bread	63.60
Canadian National Express	3.75
Crest Hardware	11.78
Dyer & Miller Brothers Ltd.	4.81
L. R. Francis	5.00
Goodland's Tobacco Store	2.06
Harmsworth's	15.15
F. T. Hill & Co., Limited	10.12
Dick Little's Meats	105.78
Marshall & Blackwell	33.64
Dr. W. F. McLean	10.00
Mother Parker's Tea & Coffee Limited	26.94
Page Bro. Products Limited	14.94
Elmer Patterson	20.80
Peel's Pharmacy	24.04
Rosedale Dairy	64.68
York Trading Limited	153.90
Total	$2,494.45

T. E. McCOLLUM,
Chairman.

T. W. GLASSFORD,
Warden.

NOVEMBER REPORT OF THE WELFARE COMMITTEE

To the Warden and Council of the County of Peel.

Your Committee on Welfare begs to report as follows:

1. We recommend payment of the account received from the Toronto Township Branch of the Canadian Red Cross Society in the amount of $328.00 for Homemaker Service.

Adopted November 15th, 1962.

C. F. KLINE,
Chairman.

T. W. GLASSFORD,
Warden.

NOVEMBER REPORT OF THE SEPARATION COMMITTEE

To the Warden and Council of the County of Peel.

Your Committee on Separation begs to report as follows:

1. Your Committee met on November 6th, 1962, with Mr. J. W. Scott, County Auditor, to consider the effect on County Finances if the Town of Brampton's application for City Status is successful. The Financial Statement prepared by the Auditor and the Clerk-Treasurer was discussed in detail. Future meetings will be held before your Committee will be in a position to make specific recommendations to Council.

2. Due to the fact that the Ontario Municipal Board set December 5th, 1962, as the date on which the Town of Brampton's application would be heard, we recommend, after consultation with Mr. Weir, that the County of Peel consents to an adjournment of the hearing on December 5th, 1962.

3. We recommend that Mr. R. F. Reid, of the legal firm of Day, Wilson, Campbell and Martin be retained by the County in all aspects of the Town of Brampton application for City Status.

4. We recommend payment of the following Committee fee and mileage re meeting held November 6th, 1962:

R. W. Speck, 1 meeting and mileage $23.20

5. Messrs. Clark, Innis, McCollum, Murray and Glassford were present at the meeting held November 6th, but as this was the second meeting on that date, no Committee fees or mileages were allowd.

Adopted November 15th, 1962.

C. M. MURRAY,
Chairman.

T. W. GLASSFORD,
Warden.

NOVEMBER REPORT OF THE PEEL MEMORIAL HOSPITAL COMMITTEE

To the Warden and Council of the County of Peel.

Your Committee on Peel Memorial Hospital begs to report as follows:

1. The regular monthly meeting of the Peel Memorial Hospital Board was held in the new wing of the Hospital on Thursday evening, October 18th, with a good attendance. The Chairman, Mr. C. F. Kline, was in the Chair.

2. Accounts in the amount of $75,447.82 for General Operating expenses and $34,240.33 for the Building account were paid as approved by the Board.

3. Pledges of $6,000.00 from Northern Electric and $600.00 each from British Mortgage and Trust and Halton and Peel Trust were received.

4. The Women's Association held an Opportunity Sale with net returns of $2,165.00.

5. Mr. A. M. Wilson and W. G. Shaw were present at the meet-

ing held October 18th, but as this was the second meeting on that date, no Committee fees were allowed.

W. G. Shaw, 1 mileage $2.00

Adopted November 15th, 1962.

W. G. SHAW,
Chairman.

T. W. GLASSFORD,
Warden.

NOVEMBER REPORT OF THE SOUTH PEEL HOSPITAL COMMITTEE

To the Warden and Council of the County of Peel.

Your Committee on South Peel Hospital begs to report as follows:

1. The regular monthly meeting of the Board of Directors was held Tuesday evening, October 18th, 1962.

2. The Treasurer's Report and Accounts for payment totalling $89,692.22 were approved.

3. The following By-law recorded as No. 116, was approved: "A by-law respecting the appointment by the Municipal Council of the County of Peel of two (2) members of the South Peel Hospital:

BE IT ENACTED as a By-law that upon the consent of those persons in writing, the Municipal Council of the County of Peel shall appoint two (2) members of the Board of Directors of this Hospital. This By-law is passed pursuant to Section 110 and Section 299 (3) of the Corporations Act."

4. The sum of $20,000.00 was made available to the Building Fund from cash on hand in the Bank from current operations.

5. The Administrator's Report of the analysis of hospital services for the month of September was approved.

6. The Property Committee met at 8.00 p.m. Monday, November 12th, 1962. At which time construction progress was discussed. The Architect's representative, Mr. Ed Philps presented several Change Orders, which will be presented at the next regular session of the Board. One of these change orders includes the inclusion of a sink in the Peel County Health portion.

7. We recommend payment of the following Committee fees and mileages re meetings held October 18th and November 12th, 1962.

T. E. McCollum, 2 meetings and mileage $42.00

Adopted November 15th, 1962.

T. E. McCOLLUM,
Chairman.

T. W. GLASSFORD,
Warden.

By-Laws

COPY OF AGREEMENT AUTHORIZED BY PEEL COUNTY BY-LAW NUMBER 1680

MEMORANDUM OF AGREEMENT made in triplicate this 8th day of June, A.D. 1962.

B E T W E E N:

HER MAJESTY THE QUEEN in Right of the Province of Ontario, represented by the Minister of Highways for the Province of Ontario hereinafter called "the Province".

OF THE FIRST PART:

— AND —

THE MUNICIPALITY OF METROPOLITAN TORONTO hereinafter called "Metropolitan".

ON THE SECOND PART:

— AND —

THE CORPORATION OF THE COUNTY OF PEEL hereinafter called "the County".

OF THE THIRD PART:

— AND —

THE CORPORATION OF THE TOWNSHIP OF ETOBICOKE in the County of York hereinafter called "Etobicoke".

OF THE FOURTH PART:

— AND —

THE CORPORATION OF THE TOWNSHIP OF TORONTO in the County of Peel hereinafter called "Toronto".

OF THE FIFTH PART:

WHEREAS the parties hereto have agreed upon the construction and improvement of certain highways to connect with Terminal Road and Aeroquay Road as shown yellow and by a broken blue line respectively on the plan attached hereto and marked Schedule "A" to this Agreement both of which are being constructed by the Government of Canada in conjunction with the proposed airport in the Township of Toronto in the County of Peel;

AND WHEREAS the Province agrees to construct a controlled access highway between the King's Highway commonly known as Highway No. 401 (hereinafter called Highway No. 401) and the Terminal Road;

AND WHEREAS the parties hereto have agreed upon the reconstruction of Dixon Road to provide for four (4)) lanes of traffic between the King's Highway commonly known as Highway No. 27 (hereinafter called Highway No. 27) and Aeroquay Road;

AND WHEREAS the Province is authorized to enter such an agreement pursuant to Subsection 1 of Section 25 and Section 40 of The Highway Improvement Act;

NOW, THEREFORE, THIS MEMORANDUM OF AGREEMENT WITNESSETH that in consideration of the mutual benefits and obligations herein contained, the parties agree as follows:

1. The Province shall construct the controlled access highway between Highway No. 401 and the said Terminal Road together with the necessary structures and interchanges as shown by the broken red line on Schedule "A".

2. The Province shall reconstruct Dixon Road from Highway No. 27 to Aeroquay Road to provide for four (4)) lanes of traffic.

3. Metropolitan shall purchase such property as may be requested by the Province for the reconstruction of Dixon Road from Highway No. 27 to the westerly boundary of the Municipality of Metropolitan Toronto, including such additional property as may be necessary to provide for eventual six (6) lanes of traffic as shown in

orange on Schedule "A" and shall establish the same as a public highway.

4. The County shall purchase such property as may be requested by the Province for the reconstruction of Dixon Road from the westerly boundary of the Municipality of Metropolitan Toronto to the Aeroquay Road including such additional property as may be necessary to provide for eventual (6) lanes of traffic as shown in blue on Schedule "A" and shall establish the same as a public highway.

5. The Province shall purchase such property required for the construction of that portion of the Highway lying between Dixon Road and the Indian Line Road as shown in broken red on Schedule "A".

The consent of all the parties hereto will be required on any issue or matter arising from this agreement and in the event that the parties hereto are unable to reach a unanimous decision, the Province shall make the decision which shall be final and binding upon all the parties hereto;

7. Upon completion of the construction and reconstruction of the aforesaid Highway and Highways,

(a) Metropolitan Toronto shall be responsible for the maintenance and repair for that portion of Dixon Road from Highway No. 27 to the westerly boundary to the Municipality of Metropolitan Toronto as shown in orange on Schedule "A".

(b) The County shall be responsible for the maintenance and repair of that portion of Dixon Road from the westerly boundary of the Municipality of Metropolitan Toronto to the Aeroquay Road as shown in blue on Schedule "A".

(c) Etobicoke shall be responsible for the maintenance and repair of that portion of the Highway lying between Dixon Road and its intersection with the Indian Line Road as shown in broken red on Schedule "A".

8. Metropolitan shall pay to the Province 50% of the

cost of the reconstruction of Dixon Road from Highway No. 27 to the westerly boundary of the Municipality of Metropolitan Toronto;

9. Upon completion of the reconstruction of that portion of Dixon Road lying between Highway No. 27 and the westerly boundary of the Municipality of Metropolitan Toronto;

(a) The Province shall submit to Metropolitan a statement or statments in such reasonable form and detail as Metropolitan may require, of the expenditures made by the Province and chargeable to Metropolitan pursuant to paragraph 7; but without limiting the generality of the foregoing:

(i) Expenditures made to consultants and to contractors.

(ii) Cost of Materials provided by the Province.

(iii) Cost of direct labour, planning, soil testing, pre-engineering, and supervision by the Province including relevant payroll burden.

(iv)) Travelling and other necessary incidental expenses of personnel of the Department of Highways engaged in the work.

(b) Metropolitan shall within thirty days of receipt of the statement, or, if more than one statement is submitted by the Province, then within thirty (30) days of the receipt of the respective statements, pay to the Province the amount of the expenditures set forth therein in accordance with clause (a).

Metropolitan and the County shall indemnify and save harmless the Province from all loss, expense and liability of whatever nature and kind, in any manner arising out of the acquisition of right-of-way for the reconstruction of Dixon Road as shown in orange and in blue respectively on Schedule "A" including all claims in respect of any lands, buildings or other installations damaged or injuriously affected, or in trade or business interrupted or injuriously affected by the acquisition of the said right-of-way.

11. Toronto hereby consents to the terms of this agreement;

12. Metropolitan, the County, Etobicoke, and Toronto respectively will pass such by-laws and resolutions and obtain such approvals or consents as may be necessary to give effect to this agreement.

IN WITNESS WHEREOF the Minister of Highways on behalf of the Party of the First Part has set his hand and affixed the Seal of the Department of Highways, Ontario, and the Parties of the Second, Third Fourth and Fifth parts have affixed their Corporate Seals attested by the hands of their proper officers duly authorized in that behalf.

SIGNED, SEALED AND DELIVERED in the Presence of:

W. A. GOODFELLOW,
Minister of Highways

The Municipality of Metro, Toronto
W. R. ALLEN, Chairman

W. W. GARDHOUSE, Metropolitan Clerk

G. A. LASCELLES, Treasurer.

The Corp. of the County of Peel Authority—By-Law No. 1680

T. W. GLASSFORD, Warden

HENRY H. RUTHERFORD, Clerk

The Corp. of the Twp. of Etobicoke
H. O. WAFFLE, Reeve

S. W. ECHERSLEY, Clerk

The Corp. of the Twp. of Toronto

R. W. SPECK, Reeve

G. LUMMISS, Clerk

BY-LAW NUMBER 1669

A By-Law to Authorize the Borrowing of $300,000.00 Upon Debentures of the County of Peel for Construction and Improvement of Highways.

WHEREAS pursuant to the Provisions of the Highways Improvement Act, R.S.O. 1960, Chapter 171, Section 49, it is expedient that the Corporation of the County of Peel should raise the said sum of Three Hundred Thousand Dollars ($300,000.00) for the purpose of meeting the actual expenditure for the construction and improvement of highways as follows:

1. CHELTENHAM MILL STREET BRIDGE
   County Bridge No. 24, located on No. 29 Sideroad, Concession 4, W.H.S., Twp. of Chinguacousy ..... $ 90,000.00

2. SIXTH LINE EAST
   County Road No. 7, located in the Village of Caledon East, from the southern to the northern boundaries. Grading, Granular Base and Paving 100,000.00

3. SIXTH LINE EAST
   County Road No. 7, located between the Townships of Albion and Chinguacousy, commencing at Lot No. 10, Township of Albion to the Village of Caledon East. Paving 118,000.00

4. DIXIE ROAD
   County Road No. 4, commencing at Lot No. 11, Township of Toronto, to Lot No. 15, Township of Toronto, Inclusive. Grading and Granular Base 260,000.00

5. FOURTH LINE WEST
   County Road No. 1, commencing at the southern limits of the Town of Streetsville, southerly for a distance

of 1.1 mile. Grading, Granular Base and Paving.. 120,000.00

688,000.00

TO DEBENTURE: $300,000.00

AND WHEREAS more than two-thirds of the members of the County Council of the County of Peel present and voting hereon consent to the passing of this by-law;

AND WHEREAS by an order dated the 25th day of May, 1962, the Ontario Municipal Board has approved the said undertaking and the passing of all requisite by-laws, including debenture by-laws in an amount not exceeding $300,000.00, repayable over a term not exceeding ten years, provided, however, that the amount to be debentured shall not exceed the net cost to the municipality after deducting any amounts received by way of subsidy or contribution from the Province of Ontario, or otherwise;

AND WHEREAS it is expedient that the Corporation of the County of Peel should raise the said sum of $300,000.00 required by the said Board for the purpose aforesaid by the issue of debentures on the terms hereinafter set forth;

AND WHEREAS the said sum of $300,000.00 does not exceed the net cost of the said undertaking to the said Corporation after deducting any amounts received by way of subsidy or contribution from the Province of Ontario or otherwise;

THEREFORE THE COUNCIL OF THE CORPORATION OF THE COUNTY OF PEEL, ENACTS AS FOLLOWS:—

1. That for the purpose aforesaid the Corporation shall borrow upon the credit of the Corporation a sum not exceeding $300,000.00 and shall issue debentures therefore in sums of not less than $50.00 each. Each debenture shall bear interest at the rate of five and one-half per cent (5½%) per annum payable annually on the 15th day of December and shall have coupons attached thereto for the payment of interest.

2. The said debentures shall all be dated as of the 15th day of December, 1962, and shall be payable in ten annual instalments of principal on the 15th day of December in each of the years 1963 to 1972, inclusive, and the respective amounts of principal payable in each of such years shall be as shown in Schedule "A" hereto annexed.

3. That the said debentures shall be payable as to both principal and interest in lawful money of Canada at the principal office of the Royal Bank of Canada in either of the cities of Toronto or Montreal, or at the office of the said bank in the Town of Brampton, Ontario, at holder's option.

4. The said debentures shall be sealed with the Seal of the Corporation and signed by the Warden (whose signature thereto may be written, engraved, lithographed, printed or otherwise mechanically reproduced), or by some other person authorized by By-Law to sign the same, and by the Treasurer. The said interest coupons shall be signed by the Treasurer and his signature thereon may be written, stamped, lithographed or engraved.

5. Commencing in the year 1963 and thereafter in each year in which an instalment of principal of the said debt and interest become due, the Corporation shall levy and raise the specific sum shown for the respective year in the fourth column of the said Schedule "A". Such sum shall be levied and raised by a special rate sufficient therefor, over and above all other rates, upon all the rateable property in the Municipality.

6. The said debentures may contain a clause providing for the registration thereof authorized by any statute relating to municipal debentures in force at the time of the issue thereof.

7. This By-law shall take effect on the date of the final passing thereof.

READ a first and second time this 12th day of April, 1962.

HENRY H. RUTHERFORD, Clerk.

T. W. GLASSFORD, Warden.

READ a third time and finally passed this 15th day of November, 1962.

HENRY H. RUTHERFORD, Clerk.

T. W. GLASSFORD, Warden.

SCHEDULE "A" TO BY-LAW NO. 1669

$300,000. — 5½% — 1 to 10 Years

Year	Principal	Interest	Total Payment
1963	$23,000.00	$16,500.00	$39,500.00
1964	25,000.00	15,235.00	40,235.00
1965	26,000.00	13,860.00	39,860.00
1966	27,000.00	12,430.00	39,430.00
1967	29,000.00	10,945.00	39,945.00
1968	30,000.00	9,350.00	39,350.00
1969	32,000.00	7,700.00	39,700.00
1970	34,000.00	5,940.00	39,940.00
1971	36,000.00	4,070.00	40,070.00
1972	38,000.00	2,090.00	40,090.00
	$300,000.00	$98,120.00	$398,120.00

BY-LAW NUMBER 1688

A By-Law to Authorize the Borrowing of $155,000.00 on Debentures for the Purpose of Granting Aid to the Peel Memorial Hospital Association.

WHEREAS the Peel Memorial Hospital Association incorporated with limited liability under the laws of the Province of Ontario, op-

erates a public hospital in the Town of Brampton, which has been approved under The Public Hospitals Act;

AND WHEREAS the said Association has requested the Corporation of the County of Peel to grant $320,000.00 to pay in part for the cost of the construction and equipment of an addition to the said hospital, including Laundry at a total estimated cost of $1,004,604, in accordance with plans prepared by Govan, Ferguson and Lindsay, Architects of Toronto, and filed with The Ontario Hospital Services Commission on the 15th day of June, 1962, as No. 3848 with respect to the addition of Block "E", and on the 5th day of April, 1962, as No. 3792 with respect to the Laundry.

AND WHEREAS the plans of said addition have been approved by the Hospital Services Commission of Ontario under the provisions of The Public Hospitals Act;

AND WHEREAS it is now expedient to borrow $155,000.00 by the issue of debentures on the terms hereinafter mentioned in order to cover the cost in part of said grant, interest, and borrowing charges;

AND WHEREAS by order dated the 27th day of July, 1962, the Ontario Municipal Board has approved such expenditure and the passing of all requisite by-laws including debenture by-laws;

NOW THEREFORE THE COUNCIL OF THE CORPORATION OF THE COUNTY OF PEEL ENACTS AS FOLLOWS:—

1. That for the purposes aforesaid there shall be borrowed on the credit of the Corporation of the County of Peel at large the sum of $155,000.00 and debentures shall be issued therefor in sums of not less than $100.00 each. Each debenture shall bear interest at the rate of 5½% per annum payable annually and having coupons attached thereto for the payment of interest.

2. That the said debentures shall be dated as of the 15th day of December, 1962, and shall be payable in twenty annual instalments of principal on the 15th day of December in each of the years 1963

to 1982, both inclusive, and the respective amounts of principal and interest payable in each of such years shall be as set forth in Schedule "A" to this by-law.

3. That the said debentures shall be payable as to both principal and interest in lawful money of Canada at the principal office of The Royal Bank of Canada in either of the cities of Toronto or Montreal, or at the office of the said Bank in the Town of Brampton, Ontario, at holder's option.

4. That the debentures to be issued under this by-law shall be signed by the Warden of the Corporation (whose signature thereto may be written, engraved, lithographed, printed or otherwise mechanically reproduced) or by some other person authorized by by-law to sign in his stead and by the Treasurer of the Corporation and shall be sealed with the seal of the Corporation and the interest coupons attached to the said debentures shall be signed by the treasurer whose signature thereon may be written, stamped, lithographed or engraved.

5. In each year of the currency of the debentures, there shall be levied and raised annually by a special rate sufficient therefor, over and above all other rates, and at the same time and in the same manner as other rates, on all the rateable property in the County of Peel, the respective amounts falling due for principal and interest in that year as set forth in said Schedule "A".

6. The debentures may contain a clause providing for the registration thereof authorized by any statute relating to municipal debentures in force at the time of the issue thereof.

READ a first and second time this 15th day of November, 1962.

HENRY H. RUTHERFORD, Clerk. T. W. GLASSFORD, Warden.

READ a third time and finally passed this 15th day of November, 1962.

HENRY H. RUTHERFORD, Clerk. T. W. GLASSFORD, Warden.

SCHEDULE "A" TO BY-LAW NO. 1688

$155,000. — 5½% — 1 to 20 Years

Year	Principal	Interest	Total Payment
1963	$ 4,000.00	$ 8,525.00	$ 12,525.00
1964	5,000.00	8,305.00	13,305.00
1965	5,000.00	8,030.00	13,030.00
1966	5,000.00	7,755.00	12,755.00
1967	6,000.00	7,480.00	13,480.00
1968	6,000.00	7,150.00	13,150.00
1969	6,000.00	6,820.00	12,820.00
1970	6,000.00	6,490.00	12,490.00
1971	7,000.00	6,160.00	13,160.00
1972	7,000.00	5,775.00	12,775.00
1973	8,000.00	5,390.00	13,390.00
1974	8,000.00	4,950.00	12,950.00
1975	9,000.00	4,510.00	13,510.00
1976	9,000.00	4,015.00	13,015.00
1977	9,000.00	3,520.00	12,520.00
1978	10,000.00	3,025.00	13,025.00
1979	10,000.00	2,475.00	12,475.00
1980	11,000.00	1,925.00	12,925.00
1981	12,000.00	1,320.00	13,320.00
1982	12,000.00	660.00	12,660.00
	$155,000.00	$104,280.00	$259,280.00

BY-LAW NUMBER 1689

A By-Law to Authorize the borrowing of $300,000.00 on Debentures For the Purpose of Granting Aid to the South Peel Hospital Corporation.

WHEREAS the South Peel Hospital Corporation incorporated with limited liability under the laws of the Province of Ontario, operates

a Public Hospital in the Township of Toronto which has been approved under the Public Hospitals Act;

AND WHEREAS the said Association has requested the Corporation of the County of Peel to grant $2,750,000.00 to pay in part for the cost of erecting and equipping an addition to the said hospital;

AND WHEREAS the plans of said addition have been approved by the Hospital Services Commission of Ontario under the provision of the Public Hospitals Act, 1960;

AND WHEREAS it is now expedient to borrow $300,000.00 by the issue of debentures on the terms hereinafter mentioned in order to cover the cost of the said grant, interest, and borrowing charges;

AND WHEREAS by order dated the 27th day of September, 1961, the Ontario Municipal Board has approved such expenditure and the passing of all requisite by-laws including debenture by-laws;

NOW THEREFORE THE COUNCIL OF THE CORPORATION OF THE COUNTY OF PEEL ENACTS AS FOLLOWS:—

1. For the purpose aforesaid there shall be borrowed on the credit of the Corporation of the County of Peel at large the sum of $300,000.00 and debentures shall be issued therefor in sums of not less than $100.00 each. Each debenture shall bear interest at the rate of 5½% per annum payable annually and having coupons attached thereto for the payment of interest.

2. That the said debentures shall be dated as of the 15th day of December, 1962, and shall be payable in twenty annual instalments of principal on the 15th day of December in each of the years 1963 to 1982, both inclusive, and the respective amounts of principal and interest payable in each of such years shall be as set forth in Schedule "A" to this by-law.

3. That the said debentures shall be payable as to both principal and interest in lawful money of Canada at the principal office of The Royal Bank of Canada in either of the cities of Toronto or Montreal, or at the office of the said Bank in the Town of Brampton, Ontario, at holder's option.

4. That the debentures to be issued under this by-law shall be signed by the Warden of the Corporation (whose signature thereto may be written, engraved, lithographed, printed or otherwise mechanically reproduced) or by some other person authorized by by-law to sign in his stead and by the Treasurer of the Corporation and shall be sealed with the seal of the Corporation and the interest coupons attached to the said debentures shall be signed by the treasurer whose signature thereon may be written, stamped, lithographed or engraved.

5. In each year of the currency of the debentures there shall be levied and raised annually by a special rate sufficient therefor, over and above all other rates, and at the same time and in the same manner as other rates, on all the rateable property in the County of Peel, the respective amounts falling due for principal and interest in that year as set forth in said Schedule "A".

6. The debentures may contain a clause providing for the registration thereof authorized by any statute relating to municipal debentures in force at the time of the issue thereof.

READ a first and second time this 15th day of November, 1962.

HENRY H. RUTHERFORD, Clerk.

T. W. GLASSFORD, Warden.

READ a third time and finally passed this 15th day of November, 1962.

HENRY H. RUTHERFORD, Clerk.

T. W. GLASSFORD, Warden.

SCHEDULE "A" TO BY-LAW NO. 1689

$300,000. — 5½% — 1 to 20 Years

Year	Principal	Interest	Total Payment
1963	$ 9,000.00	$ 16,500.00	$ 25,500.00
1964	9,000.00	16,005.00	25,005.00
1965	10,000.00	15,510.00	25,510.00
1966	10,000.00	14,960.00	24,960.00
1967	11,000.00	14,410.00	25,410.00
1968	11,000.00	13,805.00	24,805.00
1969	12,000.00	13,200.00	25,200.00
1970	13,000.00	12,540.00	25,540.00
1971	13,000.00	11,825.00	24,825.00
1972	14,000.00	11,110.00	25,110.00
1973	15,000.00	10,340.00	25,340.00
1974	15,000.00	9,515.00	24,515.00
1975	16,000.00	8,690.00	24,690.00
1976	17,000.00	7,810.00	24,810.00
1977	18,000.00	6,875.00	24,875.00
1978	19,000.00	5,885.00	24,885.00
1979	20,000.00	4,840.00	24,840.00
1980	21,000.00	3,740.00	24,740.00
1981	23,000.00	2,585.00	25,585.00
1982	24,000.00	1,320.00	25,320.00
	$300,000.00	$201,465.00	$501,465.00

CONSOLIDATING BY-LAW NO. 1690

A By-Law to Consolidate the Sums Authorized to be Borrowed by Certain By-Laws Into One Sum of $755,000.00.

WHEREAS the Council of The Corporation of the County of Peel

has passed the By-laws referred to in Schedule "A" hereto providing for borrowing money by the issue of debentures to pay for the works referred to in said By-laws;

AND WHEREAS the aggregate of the sums authorized by said By-laws to be borrowed is the sum of $755,000.00 and it is desirable to consolidate the said sums into one sum of $755,000.00 and to issue debentures therefor in one series;

AND WHEREAS each of the said By-laws provides that the debentures authorized thereby shall bear interest at the rate of Five and One-Half Per Cent (5½) per annum and that the principal of the debt shall be repayable in yearly sums during the period provided in such By-law and shown in Schedule "A" hereto;

AND WHEREAS the Ontario Municipal Board has approved the purposes of the respective borrowings mentioned in said By-laws referred to in Schedule "A" hereto and the passing of all requisite By-laws including debenture By-laws;

NOW THEREFORE THE MUNICIPAL COUNCIL OF THE CORPORATION OF THE COUNTY OF PEEL ENACTS AS FOLLOWS:—

1. The sums authorized by the said By-laws referred to in Schedule "A" hereto to be borrowed are hereby consolidated into one sum of $755,000.00.

2. For the purposes aforesaid there shall be borrowed on the credit of the Corporation at large the sum of $755,000.00 and debentures shall be issued therefor in one series in sums of not less than $50.00 each, bearing interest at the rate of Five and One-Half Per Cent (5½%) per annum, payable yearly on the 15th day of December in each year and shall have coupons attached thereto for the payment of the said interest.

3. The debentures shall all be dated the 15th day of December, 1962 and shall be made payable in twenty annual instalments on the 15th day of December in each of the years 1963 to 1982, both inclusive, and the respective amounts of principal and interest pay-

able in each of the said years shall be the amount so designated in Schedule "B" attached to and forming part of this by-law.

4. The debentures shall be payable as to both principal and interest in lawful money of Canada at the office of The Royal Bank of Canada in the Town of Brampton or at the principal office of the said Bank in either of the cities of Toronto or Montreal, at holder's option.

5. The said debentures shall be sealed with the seal of the Corporation and signed by the Warden (whose signature thereto may be written, engraved, lithographed, printed or otherwise mechanically reproduced) or by some other person authorized by by-law to sign the same in his stead and by the Treasurer. The said interest coupons shall be signed by the Treasurer and his signature thereon may be written, stamped, lithographed or engraved.

6. The debentures may contain any clause providing for the registration thereof authorized by any statute relating to municipal debentures in force at the time of the issue thereof.

7. The rates imposed by said By-laws referred to in Schedule "A" hereto shall be levied, collected and applied for the purpose of providing the payment of the debentures under this By-law and the interest thereon.

8. The Schedules attached to this By-law and respectively marked with the letters "A" and "B" shall be deemed to be and form part of this By-law.

9. This By-law shall take effect on the day of the final passing thereof.

READ A FIRST, SECOND AND THIRD TIME AND FINALLY PASSED this 15th day of November, 1962.

HENRY H. RUTHERFORD,
Clerk.

T. W. GLASSFORD,
Warden.

THIS IS SCHEDULE "A" TO CONSOLIDATING BY-LAW NUMBER 1690 OF THE CORPORATION OF THE COUNTY OF PEEL

	No. Of By-law	Date Of Passage	Amount	Period Of Repayment In Years
1.	1669	November 15, 1962	$300,000.00	10
2.	1688	November 15, 1962	155,000.00	20
3.	1689	November 15, 1962	300,000.00	20
			$755,000.00	

SCHEDULE "B" TO BY-LAW NO. 1690

$300,000. — 5½% — Maturing 1963 to 1972 incl.

155,000. — 5½% — Maturing 1963 to 1982 incl.

300,000. — 5½% — Maturing 1963 to 1982 incl.

$755,000.

Year	Principal	Interest	Total Payment
1963	$ 36,000.00	$ 41,525.00	$ 77,525.00
1964	39,000.00	39,545.00	78,545.00
1965	41,000.00	37,400.00	78,400.00
1966	42,000.00	35,145.00	77,145.00
1967	46,000.00	32,835.00	78,835.00
1968	47,000.00	30,305.00	77,305.00
1969	50,000.00	27,720.00	77,720.00
1970	53,000.00	24,970.00	77,970.00
1971	56,000.00	22,055.00	78,055.00
1972	59,000.00	18,975.00	77,975.00
1973	23,000.00	15,730.00	38,730.00
1974	23,000.00	14,465.00	37,465.00
1975	25,000.00	13,200.00	38,200.00
1976	26,000.00	11,825.00	37,825.00

1977	27,000.00	10,395.00	37,395.00
1978	29,000.00	8,910.00	37,910.00
1979	30,000.00	7,315.00	37,315.00
1980	32,000.00	5,665.00	37,665.00
1981	35,000.00	3,905.00	38,905.00
1982	36,000.00	1,980.00	37,980.00
	$755,000.00	$403,865.00	$1,158,865.00

BY-LAW NO. 1691

AUTHORIZING SPEED LIMITS

WHEREAS subsection 6a of section 59 of the Highway Traffic Act (R.S.O. 1960, Chapter 172) authorizes the council of a township or county by by-law to prescribe a lower or higher rate of speed for motor vehicles on a highway or portion of highway under its jurisdiction that is not within a built-up area, urban area or suburban district than is prescribed in clause a of subsection 1 of section 59, but such rate of speed shall not be less than 35 miles per hour or more than 60 miles per hour;

AND WHEREAS it is deemed expedient that the speed limit for motor vehicles upon certain highways under the jurisdiction of the County of Peel be either decreased or increased or both;

NOW THEREFORE the Council of the Corporation of the County of Peel enacts as follows:

1. No person shall drive a motor vehicle upon the highways or portions of highways designated in Schedules "A" and "B" appended hereto, at greater rates of speed than the rates of speed prescribed in the schedules.

2. This by-law shall not become effective until approved by the Department of Transport.

ENACTED AND PASSED this 15th day of November, 1962.

HENRY H. RUTHERFORD,
Clerk.

T. W. GLASSFORD,
Warden.

SCHEDULE "A"

Maximum Rate of Speed — 35 Miles Per Hour

Highway	From	To
County Road No. 3 (Britannia Road)	A point 640′ more or less West of the centre line of Queen Street.	A point 1580′ more or less West of the aforementioned point where the town limit intersects the South side of Britannia Rd.

SCHEDULE "B"

Maximum Rate of Speed — 40 Miles Per Hour

Highway	From	To
County Road No. 1 (Queen Street)	C.P.R. railway crossing — North of Britannia Road	North town limit on east side of County Road No. 1

BY-LAW NO. 1692

Being a By-Law to Authorize Participation in the Ontario Municipal Employees Retirement System

WHEREAS pursuant to section 15 of The Ontario Municipal Employees Retirement System Act, 1961-62 a municipality may by by-law or resolution elect to participate in the Ontario Municipal Employees Retirement System and pay to the fund the total of the em-

ployer and employee contributions, and has all of the powers necessary and incidental thereto:

NOW THEREFORE BE IT ENACTED as a by-law of the County of Peel as follows:

1. The Corporation of the County of Peel hereby elects to participate in the Ontario Municipal Employees Retirement System as of the 1st day of January, 1963 and authorizes the treasurer to submit this election in writing to the Secretary-Treasurer of the Ontario Municipal Employees Retirement Board.

2. Every person who becomes an employee of the Corporation on or after the 1st day of January, 1963, shall, as a condition of his employment, become a member of the System on the completion of 6 months of service on a continuous full-time basis.

3. The treasurer of the Corporation is hereby authorized to deduct and to remit the employer and the employee contributions as required, to execute all necessary documents and to do such things as are necessary to carry out the intent of this by-law.

4. The Corporation approves employees employed on other than a continuous full-time basis becoming members of the System if at least 75% of such employees become or are members.

5. The Corporation hereby elects to participate together with the following local boards of the Corporation as a single employer, Peel County Health Unit and Peel County Library Co-operative under the Ontario Municipal Employees Retirement System Act, 1961-62 and the Regulation thereunder.

Passed at Brampton this 15th day of November, 1962.

HENRY H. RUTHERFORD, Clerk.

T. W. GLASSFORD, Warden.

BY-LAW NO. 1693

A By-Law to Establish Certain Lands as Parts of the Municipal Highway System.

WHEREAS the Corporation of the County of Peel has acquired

the lands herinafter described;

NOW THEREFORE the Council of the Corporation of the County of Peel, pursuant to Clause (a) of subsection (1) of Section 459 of the Municipal Act, R.S.O. 1960, Chapter 249, as amended, ENACTS as follows:

1. ALL AND SINGULAR that certain parcel or tract of land and premises situate lying and being in the Township of Toronto, in the County of Peel, in the Province of Ontario, and being composed of part of Lot 31, in the Second Concession South of Dundas Street in the said Township of Toronto, and which parcel of land may be more particularly described as follows: COMMENCING at the point of intersection of the north westerly limit of a plan registered in the Registry Office for the Registry Division of the County of Peel as Number 655, with the south westerly limit of the road allowance between Lots 30 and 31 in the said second concession, south of Dundas Street; THENCE north 44 degrees 57 minutes west, along the said south westerly limit of the road allowance, 215.82 feet to the easterly angle of a plan registered in the Registry Office for the Registry Division of the County of Peel as Number 421; THENCE south westerly along the south easterly limit of the said registered Plan Number 421, a distance of 27.05 feet to a point in a line drawn parallel to the aforesaid south westerly limit of road allowance between Lots 30 and 31, distant 27 feet measured south westerly and perpendicularly therefrom; THENCE south 44 degrees 57 minutes east along the said parallel Line 214.07 feet more or less to its intersection with the aforesaid north westerly limit of Registered Plan Number 655; THENCE north 45 degrees 03 minutes east, along the said north westerly limit of Registered Plan Number 655 a distance of 27 feet more or less to the point of commencement;

ALL of which contains by admeasurement 0.133 acres be the same more or less and shown outlined in red on a plan of survey by Kenneth H. McConnell, O.L.S., dated February 13th, 1962, and revised March 14th, 1962, is hereby established as part of the County Road System.

2. This By-law comes into force on the day of the final passing thereof.

PASSED AND ENACTED this 15th day of November, 1962.

HENRY H. RUTHERFORD, Clerk. T. W. GLASSFORD, Warden.

BY-LAW NO. 1694

A By-Law to Amend By-Law Number 1575.

Whereas By-law Number 1575 established an Emergency Measures Civil Defence Organization in and for the Municipality of Peel County;

And Whereas it is deemed necessary to amend By-law Number 1575;

Therefore the Council of the Corporation of the Municipality of the County of Peel enacts as follows:

1. That Clause 2 of By-law Number 1575 be amended, by adding the words after:

"The Manager of the Family and Children's Services, operated by the County Children's Aid Society" — add — "or the Manager's Representative", and the following Chiefs of the Volunteer Services:

Chief Rescue Officer—Mr. R. P. Sowerbutts.

Chief Communications Officer—Mr. K. F. Bowman.

Chief Radiological Defence Officer—Mr. J. E. S. Hunt.

Chief Warden—Mr. J. Ford.

PASSED at Brampton this 15th day of November, 1962.

HENRY H. RUTHERFORD, Clerk. T. W. GLASSFORD, Warden.

ACCOUNTS, MINUTES, REPORTS AND BY-LAWS

of the

COUNCIL OF THE CORPORATION

of the

COUNTY OF PEEL

DECEMBER SESSION

1962

T. W. GLASSFORD

WARDEN

PEEL GAZETTE LIMITED
Brampton, Ontario

Minutes

Council Chambers,

Brampton, December 13th, 1962

Peel County Council met on the above date at 10.00 a.m.

Members were all present except A. M. Wilson.

Warden T. W. Glassford presided.

The meeting opened with saying The Lord's Prayer.

On motion, Minutes of the November session were adopted as printed and circulated.

Communications were received and read from the following:

Mr. G. E. Holtby's resignation from the position of Inspector under the County By-law to Restrict and Regulate the Destruction of Trees.

Mr. John Forstner re trees killed by the Dutch Elm Disease.

Township of Toronto enclosing draft copy of Private Bill in connection with hydro and schools in the Township.

Emergency Measures Organization of Ontario re Workmen's Compensation coverage.

Ontario Department of Highways re assumption of roads.

Ontario Department of Highways re assumption of roads.

Brampton and District Association for Retarded Children re leasing lands at the Retarded Children's School.

Ontario Department of Transport re By-law 1691.

Metropolitan Toronto Region Conservation Authority re bridge over the west branch of the Humber River on County Road No. 15.

Ontario Department of Highways requesting the County to assume into the County Road System portions of Dixie Road and Queen Elizabeth Highway interchange.

Chief of Police for the Township of Toronto requesting installation of flashing lights at the intersection of Steeles Ave. and Airport Road.

Bowyer, Beatty and Bowyer Solicitors for Mr. Wilson Bowes re completion of land purchasing agreement.

Township of Toronto re proposed subdivision north of the Middle Road and adjacent to Credit River in the Township of Toronto.

United Counties of Prescott and Russell resolution re legalizing lotteries.

Mr. Vine, Architect, enclosing guarantees on the new Manor construction.

Township of Toronto re application by the Township for approval of its Land Use By-law 4113.

Ontario Municipal Board re application from the Township of Toronto for approval of its Restricted Area By-law 1330.

Department of Municipal Affairs re Five Percent transactions under the Planning Act.

On motion the communications were referred to the appropriate Committees.

T. E. McCollum presented the December report of the South Peel Hospital and on motion the report was adopted.

R. J. Innis presented the December report of the Planning and Development Committee and on motion the report was adopted.

W. G. Shaw presented the December report of the Agricultural and Reforestation Committee and on motion the report was adopted.

On motion Council adjourned until 1.30 p.m.

Council resumed.

J. J. Plaus presented the December report of the Legislation, Co-ordination and Personnel Committee and on motion the report was referred to a Committee of the Whole with T. E. McCollum in the

Chair. On motion the Committee rose and on motion the report was adopted.

C. F. Kline presented the December report of the Welfare Committee and on motion the report was adopted.

J. J. Berney presented the December report of the Education Committee and on motion the report was referred to a Committee of the Whole with G. C. Gardhouse in the Chair. The report was studied in Committee and amended. On motion the Committee rose and on motion the report was adopted as amended.

C. Clark presented the December report of the Peel Manor Committee and on motion the report was referred to a Committee of the Whole with J. J. Plaus in the Chair. The report was studied in Committee. On motion the Committee rose and on motion the report was adopted.

62-82

Moved by R. W. Speck, seconded by C. M. Murray:

Be it resolved that the County Solicitor be instructed to proceed with whatever assistance he deems advisable to the Supreme Court of Ontario to have the By-law application by New Toronto to annex part of the Township of Toronto in the County of Peel quashed.

Carried.

T. E. McCollum presented the December report of the Property Committee and on motion the report was adopted.

G. C. Gardhouse presented the December report of the Hospitalization Committee and on motion the report was adopted.

62-83

Moved by G. C. Gardhouse, seconded by W. E. Downey:

WHEREAS under the Municipal Unconditional Grants Amendment Act, Municipalities are reimbursed for the cost of Indigent Hospitalization.

AND WHEREAS many Municipalities are carrying hospital insurance with the Ontario Hospital Services Commission to cover indigent and unemployed persons;

AND WHEREAS the premiums paid by the Municipalities are not considered as part of Indigent Hospitalization costs under the Municipal Unconditional Grants Amendment Act;

NOW THEREFORE BE IT RESOLVED:

That the Council of the Corporation of the County of Peel petition the Honourable Minister of Municipal Affairs to include the premiums paid by Municipalities as part of the cost of Indigent Hospitalization.

AND further that copies of this resolution be forwarded to the Honourable Minister of Municipal Affairs, the Honourable William G. Davis, M.P.P. for Peel County and all Cities, Separated Towns and Counties in the Province of Ontario requesting their support of this resolution.

Carried.

D. Hooke presented the December report of the Library Committee and on motion the report was adopted.

J. M. Adamson presented the December report of the Emergency Measures Committee and on motion the report was adopted.

J. J. Berney presented the December report of the Children's Aid Committee and moved its adoption.

62-84

Moved by C. F. Kline, seconded by D. Hooke:

Amendment to Clause 4 of the Children's Aid Report.

That Clause 4 of the Children's Aid report be deleted.

Carried.

On motion the December report of the Children's Aid Committee was adopted as amended.

W. G. Shaw presented the December report of the Peel Memorial Hospital and on motion the report was adopted.

L. Clarkson presented the December report of the Printing and Miscellaneous Committee and on motion the report was adopted.

J. J. Plaus presented the December report of the Health Unit Committee and on motion the report was adopted.

C. M. Murray presented the December report of the Separation Committee and on motion the report was adopted.

R. W. Speck presented the December report of the Good Roads Committee and on motion the report was referred to a Committee of the Whole with C. F. Kline in the Chair. The report was studied in Committee. On motion the Committee rose and on motion the report was adopted.

C. M. Murray presented the December report of the Finance Committee and on motion the report was adopted.

Take Notice that at this session I will introduce a By-law to confirm Township of Toronto By-law 3929.

R. W. SPECK,

Leave Granted.

Pursuant to Notice, R. W. Speck introduced a By-law to confirm Township of Toronto By-law 3929. The By-law was read the required number of times in Council.

62-85

Moved by R. W. Speck, seconded by C. M. Murray:

That the By-law to confirm Township of Toronto By-law 3929, now having had its third and final reading, be finally passed as read, numbered 1695, signed by the Warden and Clerk and the Corporate Seal attached thereto.

Carried.

Take Notice that at this session I will introduce a By-law to confirm Township of Toronto By-law 3928.

R. W. SPECK,

Leave Granted.

Pursuant to Notice, R. W. Speck introduced a By-law to confirm Township of Toronto By-law 3928. The By-law was read the required number of times in Council.

62-86

Moved by R. W. Speck, seconded by C. M. Murray:

That the By-law to confirm Township of Toronto By-law 3928, now having had its third and final reading, be finally passed as read, numbered 1696, signed by the Warden and Clerk and the Corporate Seal attached thereto.

Carried.

Take Notice that at this session I will introduce a By-law to confirm Township of Toronto By-law 3944.

R. W. SPECK,

Leave Granted.

Pursuant to Notice, R. W. Speck introduced a By-law to confirm Township of Toronto By-law 3944. The By-law was read the required number of times in Council.

62-87

Moved by R. W. Speck, seconded by C. M. Murray:

That the By-law to confirm Township of Toronto By-law 3944, now having had its third and final reading, be finally passed as read, numbered 1697, signed by the Warden and Clerk and the Corporate Seal attached thereto.

Carried.

Take Notice that at this session I will introduce a By-law to confirm Township of Toronto By-law 4039.

R. W. SPECK,

Leave Granted.

Pursuant to Notice, R. W. Speck introduced a By-law to confirm Township of Toronto By-law 4039. The By-law was read the required number of times in Council.

62-88

Moved by R. W. Speck, seconded by C. M. Murray:

That the By-law to confirm Township of Toronto By-law 4039, now having had its third and final reading, be finally passed as read, numbered 1698, signed by the Warden and Clerk and the Corporate Seal attached thereto.

Carried.

Take Notice that at this session I will introduce a By-law to appoint a Trustee to the Central Peel High School District Board.

J. J. BERNEY,

Leave Granted.

Pursuant to Notice, J. J. Berney introduced a By-law to appoint a Trustee to the Central Peel High School District Board. The By-law was read the required number of times in Council.

62-89

Moved by J. J. Berney, seconded by W. G. Shaw:

That the By-law to appoint a Trustee to the Central Peel High School District Board, now having had its third and final reading, be finally passed as read, numbered 1699, signed by the Warden and Clerk and the Corporate Seal attached thereto.

Carried.

Take Notice that at this session I will introduce a By-law to set up a reserve fund for Dufferin Area Hospital.

C. M. MURRAY,

Leave Granted.

Pursuant to Notice, C. M. Murray introduced a by-law to set up a reserve fund for Dufferin Area Hospital. The By-law was read the required number of times in Council.

62-90

Moved by C. M. Murray, seconded by R. W. Speck:

That the By-law to set up a reserve fund for Dufferin Area Hospital, now having had its third and final reading, be finally passed as read, numbered 1700, signed by the Warden and Clerk and the Corporate Seal attached thereto.

Carried.

The Warden informed the Council that this concluded the business for the year 1962. He outlined much of the work that had been done by Council and thanked the members for their co-operation and assistance during the year.

Each member of Council and officials present expressed pleasure in having served with him during the year.

After singing the National Anthem, Council adjourned, Sine Die.

HENRY H. RUTHERFORD, Clerk.

T. W. GLASSFORD, Warden.

Reports

DECEMBER REPORT OF THE AGRICULTURAL AND REFORESTATION COMMITTEE

To the Warden and Council of the County of Peel.

Your Committee on Agriculture and Reforestation begs to report as follows:

1. We recommend approval for payment accounts listed on the attached pay sheet totalling $555.85.

2. Your Committee met on December 6th, with the two County Weed Inspectors and Mr. Howard Henry, District Weed Inspector. Reeve Speck of the Township of Toronto was also present, by invitation of the Chairman of the Committee.

The yearly reports of the two County Inspectors were received.

Mr. Henry reported on the progress that had been made during the year in connection with Leafy Spurge.

3. We recommend that the following procedure be adopted for Weed Control in the County, effective January 1st, 1963:

(a) That each Municipality within the County be requested to establish their own Weed Control Department.

(b) That the County appoint one Weed Inspector who would be available to the local municipal Inspectors in cases where special circumstances require assistance, advice and authority under the Weed Control Act.

4. We are in receipt of the resignation of G. E. Holtby from the position of Inspector under the County By-law to Restrict and Regu-

late the Destruction of trees. We recommend that this resignation be accepted with regret.

5. We recommend that Alex Goodfellow, of Bolton, be appointed to fill the vacancy created by the resignation of G. E. Holtby.

6. We are in receipt of a letter from Mr. John Forstner, of Erindale, requesting assistance in the removal of dead elm trees on his property. We recommend that the Clerk be instructed to write to Mr. Forstner, explaining that the County does not have any authority in this matter and further suggesting that Mr. Forstner write to the Department of Lands and Forests.

7. We recommend payment of the following Committee fees and mileages re meeting held December 6th, 1962:

W. E. Downey, 1 meeting and mileage	$24.00
G. C. Gardhouse, 1 meeting and mileage	22.80
D. Hooke, 1 meeting and mileage	25.20

8. Messrs. Innis and Shaw were present at the meeting held December 6th, but as this was the second meeting on that date, no Committee fees or mileage were allowed.

Adopted December 13th, 1962.

W. G. SHAW, Chairman.

T. W. GLASSFORD, Warden.

PAYMENT VOUCHER AGRICULTURE AND REFORESTATION VOUCHER

December 13, 1962

K. Slacer	$538.85
R. Jenkins	17.00
Total	$555.85

W. G. SHAW, Chairman.

T. W. GLASSFORD, Warden.

DECEMBER REPORT OF THE CHILDREN'S AID COMMITTEE

To the Warden and Council of the County of Peel.

Your Committee on Children's Aid begs to report as follows:

1. We recommend approval for payment accounts listed on the attached pay sheet totalling $5,628.76.

2. A meeting of the Executive Committee was held on December 12th, 1962.

3. Routine business was discussed and recommendations will be made to the full Board meeting to be held in January.

4. The following resolutions were passed by the Board on November 14th 1962: "That effective January 1st, 1963, the policy representing signing officers for cheques be rescinded and the following be substituted: 'That the Manager and one of the Assistant Managers or Accountant be empowered to sign cheques for the Society, the pertaining accounts to be approved by the Finance Committee shortly thereafter for endorsement by either the Board or the Executive Committee'." Carried.

As the vote on the above motion was very close and also as the motion does not take effect until January 1st, 1963, it was moved by Deputy-Reeve D. Hooke, seconded by Mayor J. C. Saddington, "And resolved that Mr. Majury bring back to the next meeting full particulars regarding bonding of employees in any way handling money." Carried.

In Council the following amendment was made to the Children's Aid Report: "That Clause Number 4 of the Children's Aid Committee Report be deleted."

5. We recommend payment of the following Committee fees and mileages re meeting held December 12th, 1962:

J. J. Berney, 1 meeting and mileage	$24.00
D .Hooke, 1 meeting and mileage	25.20
R. J. Innis, 1 meeting and mileage	23.60
C. F. Kline, 1 meeting	20.00

Adopted December 13th, 1962.

J. J. BERNEY, Chairman.

T. W. GLASSFORD, Warden.

PAYMENT VOUCHER CHILDREN'S AID COMMITTEE

December 13, 1962

Children's Aid Society of Peel County	$3,963.76
Children's Aid Society of Halton County	68.10
Catholic Children's Aid Society of Metro Toronto	297.60
Children's Aid Society of Metro Toronto	1,112.10
Children's Aid Society of Norfolk County	60.00
Children's Aid Society of Northumberland and Durham	51.00
Children's Aid Society of Simcoe County	76.20
Total	$5,628.76

J. J. BERNEY, Chairman.

T. W. GLASSFORD, Warden.

DECEMBER REPORT OF THE EDUCATION COMMITTEE

To the Warden and Council of the County of Peel.

Your Committee on Education begs to report as follows:

1. We recommend that the County support of the Public Speaking Contest sponsored by the Ontario School Trustees Association be continued in 1963 on the same basis as in 1962.

2. We recommend that a By-law be introduced at this session appointing D. S. Dunton, the County Trustee to the Central Peel District High School Board for the year 1963.

3. We are in receipt of a Draft Copy of a Private Bill of the Township of Toronto to unify Hydro and Education over the whole Township. We recommend that County Council approve of the Private Bill as presented.

4. We recommend payment of the following Committee fees and mileages re meeting held December 5th, 1962:

J. J. Berney, 1 meeting and mileage	$24.00
T. E. McCollum, 1 meeting and mileage	22.80
G. Parker, 1 meeting and mileage	22.00
A. M. Wilson, 1 meeting	20.00
T. W. Glassford, 1 mileage	4.40

Adopted December 13th, 1962.

J. J. BERNEY,
Acting Chairman.

T. W. GLASSFORD,
Warden.

DECEMBER REPORT OF THE EMERGENCY MEASURES COMMITTEE

To the Warden and Council of the County of Peel.

Your Committee on Emergency Measures begs to report as follows:

1. We recommend approval for payment accounts listed on the attached pay sheet totalling $280.09.

2. We are in receipt of a letter from the Emergency Measures Organization of Ontario, accepting premiums of Workmen's Compensation Insurance for full time Emergency Measures Organization staff as an eligible expense of the Financial Assistance Programme. We recommend that this letter be filed.

3. The office of the County of Peel Emergency Measures Organization is now located in a former public school, at the intersection of the Second Line West and Number Five Sideroad, Township of Chinguacousy; mailing address: R.R. No. 2, Brampton, Ontario.

4. We recommend payment of the following Committee fees and mileage re attendance of an Emergency Measures Organization display at Elora on November 18th, 1962:

J. M. Adamson, 1 meeting and mileage	$31.00
C. Clark, 1 meeting and mileage	31.00
C. F. Kline, 1 meeting and mileage	31.00

Adopted December 13th, 1962.

J. M. ADAMSON,
Chairman.

T. W. GLASSFORD,
Warden.

PAYMENT VOUCHER EMERGENCY MEASURES COMMITTEE

December 13, 1962

Brampton Post Office	$ 4.00
J. H. Adams	30.00
Harold Archdekin	6.00
The Bolton Enterprise	13.44
Wm. Bridges	20.00
A. E. Carter	11.00
Bruce Collisson	12.40
John T. Field	9.00
Hall's Antenna Service	10.00
Jack Klassen	8.31
Glen Robbins	10.00

J. E. Ross	59.00
R. Sowerbutts	59.20
The Times & Conservator	.99
Underwood Limited	2.85
S. P. Walton	3.60
Wellington County E.M.O.	20.30
Total	$280.09

J. M. ADAMSON,
Chairman.

T. W. GLASSFORD,
Warden.

DECEMBER REPORT OF THE FINANCE COMMITTEE

To the Warden and Council of the County of Peel.

Your Committee on Finance begs to report as follows:

1. We recommend approval for payment accounts listed on the attached pay sheet totalling $1,409.73.

2. We recommend approval for payment of the account from the Registrar of Deeds in the amount of $24.00. This account to be charged as follows:

(a) Road Department 40%	$ 9.60
(b) South Peel Hospital Account 40%	9.60
(c) Peel Memorial Hospital Account 20%	4.80
Total	$24.00

Adopted December 13th, 1962.

C. M. MURRAY,
Chairman.

T. W. GLASSFORD,
Warden.

PAYMENT VOUCHER FINANCE COMMITTEE

December 13, 1962

Training Schools:	
St. John's Training School for Boys, Uxbridge	$ 339.30
Ontario Training School for Boys, Bowmanville	397.80
Ontario Training School for Boys, Guelph	63.00
Ontario Training School for Girls, Galt	130.50
Ontario Training School for Boys, Cobourg	139.50
Frank Cowan Company Limited	190.63
A. E. Kilpatrick	65.40
R. J. Porter	6.60
H. Beshiri	10.00
H. H. Rutherford	17.00
Mrs. Joan Happa	25.00
L. Stubbings	25.00
Total	$1,409.73

C. M. MURRAY,
Chairman.

T. W. GLASSFORD,
Warden.

DECEMBER REPORT OF THE GOOD ROADS COMMITTEE

To the Warden and Council of the County of Peel.

Your Committee on Good Roads begs to report as follows:

1. We are in receipt of a letter and assumption plan from the Ontario Department of Highways regarding the assumption of a portion of the Indian Line as a Provincial Highway. We recommend that this be acknowledged and filed.

2. We are in receipt of a letter and assumption plan from the Ontario Department of Highways regarding a triangle of land adjacent to Highway No. 5. We recommend that this be acknowledged and filed.

3. We are in receipt of a letter from the Brampton and District Association for Retarded Children expressing the thanks of the Asso-

ciation for the opportunity of leasing lands adjacent to their school. We recommend that this be filed.

4. We are in receipt of a letter from the Ontario Department of Transport regarding By-law No. 1691 designating speed zones in the Town of Streetsville. The Department recommend certain changes in the 40 M.P.H. speed limit on County Road No. 1. We recommend that this be referred to the Engineer for further discussion with the Department of Transport and the Town of Streetsville.

5. We are in receipt of a letter from the Metropolitan Toronto and Region Conservation Authority, requesting the County to participate in the construction of a bridge over the west branch of the Humber River on County Road No. 15. This bridge replacement is in conjunction with the Authority's construction of the Claireville dam and reservoir. We recommend that the Conservation Authority be notified that the County of Peel is in agreement in principle with the proposal to equally share the cost of this structure with the Conservation Authority. We further recommend that the Engineer be instructed to negotiate with the Authority regarding the location and design of this structure.

6. Tenders were called for the rental of three trucks each equipped with a hydraulic mounted snow plow and wing. The following resolution was passed by your Committee:

"Resolved that the tenders received for the rental of three snow plow mounted trucks be accepted as follows:

1. Malton Area—Bruell Paving Limited
   Stand by Time $10.00 per day.
   Hourly Rental $8.00 per hour.
2. Northern Section—Peel Construction Co. Ltd.
   Stand by Time $10.00 per day.
   Hourly Rental $8.00 per hour.
3. Huttonville Section—Peel Construction Co. Ltd.
   Stand by Time $10.00 per day.
   Hourly Rental $8.00 per hour.

Subject to the approval of the Department of Highways."

We recommend the approval of this resolution.

7. We are in receipt of a letter from the Ontario Department of Highways requesting the County to assume into the County Road System portions of the Dixie Road and Queen Eliabeth Highway interchange both north and south of the Queen Elizabeth Highway. We recommend that since this interchange is presently being studied and that there is a possibility of major alterations being required, that the Department of Highways be notified that consideration should not be given to this transfer until the study is completed. We further recommend that since the Committee feels that the legs of this interchange should be transferred to the Township rather than the County, that the Engineer be instructed to further discuss this matter with the Department of Highways and the Township of Toronto.

8. Your Committee has investigated the possibility of receiving subsidy from the Ontario Department of Highways for the installation of short arm gates at the two railway crossings in the Police Village of Malton. The following resolution was passed by your Committee:

"Whereas the Ontario Department of Highways will subsidize the installation of short arm gates at the two railway crossings in the Police Village of Malton; Be it resolved that application be made to the Board of Transport Commissioners for Canada for approval to install gates with the County and the Department of Highways of Ontario sharing equally in the cost." We recommend the approval of this resolution.

9. We are in receipt of a letter from the Chief of Police for the Township of Toronto requesting the installation of a flashing red light in conjunction with the stop sign at the intersection of Steeles Avenue and the Airport Road. We recommend that the Engineer be instructed to install this flashing light.

10. Your Committee has considered the 1963 Construction estimates prepared by the Engineer and have inspected several of the projects that could possibly be included in the 1963 Construction programme We recommend that these estimates be referred to the 1963 Road Committee for consideration. We further recommend that the 1963 Committee and Council give serious consideration to the recon-

struction of Steeles Avenue between Highway No. 10 and the Airport Road. Your Committee feels that Steeles Avenue has become a major road in the County Road System due to the rapid growth in the Brampton and Bramalea districts.

11. We are in receipt of a letter from Messrs. Bowyer, Beatty & Bowyer, Solicitors for Mr. Wilson Bowles, Caledon East, regarding the completion of a land purchase agreement between Mr. Bowles and the County of Peel. We recommend that this be referred to the County Solicitor for consideration.

12. We are in receipt of a letter from the Corporation of the Township of Toronto regarding a proposed subdivision north of the Upper Middle Road and adjacent to the Credit River, in the Township of Toronto. The recommendation of the Township is that the County consider this proposed subdivision to determine if an additional road widening should now be purchased to accommodate a future structure over the Credit River. We recommend that this be referred to the Engineer for a report.

Adopted December 13th, 1962.

R. W. SPECK,
Chairman.

T. W. GLASSFORD,
Warden.

LIST OF BIDDERS FOR CONTRACT NO.: SNOW PLOWING 62-63

1. Bruell Paving Limited—
   Malton Area—
   Stand by Time $10.00 per day
   Hourly Rental $8.00 per hour.
   Northern Section—
   Stand by Time $11.00 per day
   Hourly Rental $8.00 per hour.
   Huttonville Area—
   Stand by Time $11.00 per day
   Hourly Rental $8.00 per hour.

2. Peel Construction Co. Ltd.—
   Northern Section—
      Stand by Time $10.00 per day
      Hourly Rental $8.00 per hour.
   Huttonville Area—
      Stand by Time $10.00 per day
      Hourly Rental $8.00 per hour.

DECEMBER REPORT OF THE HEALTH UNIT COMMITTEE

To the Warden and Council of the County of Peel.

Your Committee on Health Unit begs to report as follows:

1. We recommend approval for payment accounts listed on the attached pay sheet totalling $835.75

2. We are in receipt of a letter from South Peel Hospital re an additional expense of $406.00 to cover the cost of installation of a sink in the Health Unit accommodation. The following resolution was passed by your Committee: "That the increase of $406.00 requested by South Peel Hospital for Health Unit accommodation in the Hospital, be recommended to County Council for approval." We recommend approval of this resolution.

3. The following resolution was passed by your Committee: "That the letter from South Peel Hospital regarding a contract agreement covering rental for Health Unit accommodation in the Hospital be referred to the County Solicitor, for consideration by the Solicitor and Health Unit Board when the Solicitor for South Peel Hospital forwards the draft copy of lease to the County Solicitor." We recommend approval of this resolution.

4. The Secretary-Treasurer and Medical Officer of Health have been authorized to apply for continuation of National Health Grants for the year 1 April, 1963, to 31 March, 1964, to cover the cost of three

Public Health Nurses above the base line, rent and utilities for the Crestview Office.

5. The following resolution was passed by your Committee: "That the annual increment for Health Unit employees be granted at the first of January, 1963, and that future annual increment for said staff be the first of each year." We recommend approval of this resolution.

6. The Board has authorized an expenditure in the amount of $96.30 to defray the cost of a gift to Dr. MacDonald.

7. Four applications were received by the Health Unit Board for the position of Medical Officer of Health. The following resolution was passed by your Committee: "That Dr. Marion G. Powell's appointment as Medical Officer of Health, Peel County Health Unit, be confirmed. Annual salary $10,000.00 effective 1 November, 1962, and further that consideration be given by the Board before the end of 1963 to setting a maximum salary for the Medical Officer of Health with a stated annual increment." We recommend approval of this resolution.

8. The following resolution was passed by your Committee: "That this Board recommend to the 1963 Board that consideration be given to placing all matters in connection with sanitation under a Sanitary Engineer and that the Medical Officer of Health be requested to prepare a report in this connection for the 1963 Board and said 1963 Board to report to Council of 1963." We recommend approval of this resolution.

9. The following Committee fees and mileages were authorized to be paid from the Health Unit Account re meeting held December 5th, 1962:

G. C. Gardhouse, 1 meeting and mileage	$8.60
C. F. Kline, 1 meeting	6.00
R. W. Speck, 1 meeting and mileage	9.20
M. McCulloch, 1 meeting and mileage	7.60
A. Westlake, 1 meeting and mileage	7.60

10. We recommend payment of the following Committee fees

from the County General Account re meeting held December 5th, 1962:

G. C. Gardhouse, 1 meeting	$14.00
C. F. Kline, 1 meeting	14.00
R. W. Speck, 1 meeting	14.00
M. McCulloch, 1 meeting	14.00
A. Westlake, 1 meeting	14.00

Adopted December 13th, 1962.

J. J. PLAUS, Chairman.

T. W. GLASSFORD, Warden.

PAYMENT VOUCHER HEALTH UNIT COMMITTEE

December 13, 1962

The Bell Telephone Company of Canada	$ 54.00
Mason's Janitor Service	40.00
H. G. Barlow Co. Limited	38.08
The Canadian Medical Assoc. Journal	26.70
County of Peel	230.10
Gestetner (Canada) Ltd.	42.89
The J. F. Hartz Company Limited	154.01
Bruce McClure Printing	162.60
Ontario Medical Review	8.00
Reliable Linen Service	47.85
Toronto Launderers	17.15
Underwood Limited	14.37
Total	$835.75

J. J. PLAUS, Chairman.

T. W. GLASSFORD, Warden.

DECEMBER REPORT OF THE HOSPITALIZATION COMMITTEE

To the Warden and Council of the County of Peel.

Your Committee on Hospitalization begs to report as follows:

1. We recommend approval for payment accounts listed on the attached pay sheet totalling $1,038.75

Adopted December 13th, 1962.

G. C. GARDHOUSE,
Chairman.

T. W. GLASSFORD,
Warden.

PAYMENT VOUCHER HOSPITALIZATION COMMITTEE

December 13, 1962

Ontario Hospital Services Commission—Ind.	$ 71.40
Ontario Hospital Services Commission—URR	142.80
Peel Memorial Hospital	352.55
Peterborough Civic Hospital	35.40
Queensway General Hospital	70.65
South Peel Hospital	211.95
St. Joseph's Hospital	50.00
Toronto General Hospital	27.00
Toronto Western Hospital	77.00
Total	$1,038.75

G. C. GARDHOUSE,
Chairman.

T. W. GLASSFORD,
Warden.

DECEMBER REPORT OF THE LEGISLATION, CO-ORDINATION & PERSONNEL COMMITTEE

To the Warden and Council of the County of Peel.

Your Committee on Legislation, Co-ordination and Personnel begs to report as follows:

1. We recommend that the following arrangements for staff holidays over Christmas be approved:

Monday 24th, Tuesday 25th and Wednesday 26th of December be considered holidays, and further that each department be notified that Monday, December 24th, all offices are to be open and a skeleton staff maintained.

2. We are in receipt of a letter and resolution from the United Counties of Prescott and Russell re legalizing lotteries. We recommend that the Clerk be instructed to reply, pointing out that this resolution is essentially the same as one passed by this Council and circulated among all municipalities in Ontario and the Federal and Provincial governments.

3. We recommend that the grant of $300,000.00, first instalment to South Peel Hospital, be paid in accordance with the agreement with South Peel Hospital.

4. Your Committee met with Mr. I. H. McGowan and Mr. G. G. Smith, of Industrial Relations Counsellors on December 4th, 1962. We recommend that the attached schedule of fringe benefits for all County employees, including employees of Health Unit and Children's Aid Society, as prepared by Industrial Relations Counsellors be approved, to take effect January 1, 1963. We further recommend that this Committee be authorized to meet with all department heads re implementation of the revised fringe benefits.

5. We recommend payment of the following Committee fees and mileages re meeting held December 4th, 1962:

D. Hooke, 1 meeting and mileage	$25.20
G. Parker, 1 meeting and mileage	22.00
J. J. Plaus, 1 meeting and mileage	22.80
A. M. Wilson, 1 meeting	20.00

Adopted December 13th, 1962.

J. J. PLAUS,
Chairman.

T. W. GLASSFORD,
Warden.

FRINGE BENEFITS

The following benefits will apply for all County employees commencing January 1, 1963:

1. PAID ANNUAL VACATION:

The Corporation shall grant vacations with pay in accordance with the following:

(a) For purposes of computing continuous service to award vacation credits, the cut-off date shall be May 31st.

(i) Employees with less than one (1) year of continuous service as of May 31st shall receive one (1) day's pay for each month of continuous service, up to a maximum of ten (10) working days, exclusive of the first two (2) months.

(ii) Employees with more than one (1) year of continuous service as of May 31st shall receive two (2) weeks of paid vacation.

(iii) Employees with more than ten (10) years of continuous service as of May 31st shall receive three (3) weeks of paid vacation.

(iv) Employees with more than twenty (20) years' continuous service as of May 31st shall receive four (4) weeks of paid vacation.

(b) Payment for vacation shall be at the rate of two per cent (2%) of an employee's earnings during the twelve months preceding May 31st for each week of vacation to which an employee is entitled. Earnings will include any paid leave of absence (sick pay, etc.) but will not include payment made by the Workmen's Compensation Board.

(c) The selection of vacation dates will, where practical, be granted on the basis of seniority by departments. The Corporation shall determine the number of employees who will be on vacation at one time.

(d) Vacations shall not be cumulative from year to year, and employees shall not omit vacations and draw pay in lieu thereof.

(e) Employees of the roads department working on construction who take vacations between December 15th and March 15th will be granted an extra week.

2. PAID STATUTORY HOLIDAYS:

(a) The following days shall be recognized as holidays and shall be paid at straight time rates:

New Year's Day, Good Friday, Easter Monday, Victoria Day, Dominion Day, Civic Holiday, Labour Day, Thanksgivig Day, Remembrance Day, Christmas Day, Boxing Day.

(b) When any of the above holidays, except Remembrance Day, falls on a Saturday or Sunday, the preceding Friday or succeeding Monday shall be designated by the Corporation as the holiday in lieu of the holiday falling on the Saturday or Sunday.

(c) In order to qualify for the holiday pay, an employee must work the full regular shift immediately preceding, and the full regular shift immediate succeeding the holiday, unless other arrangements are made with the Corporation or its designate.

3. LEAVE FOR ILLNESS PLAN:

(a) Permanent employees of the Corporation as of January 1st, 1963, shall receive, a "bank" of sick leave credits to be calculated as

one (1) day for each period of three (3) months past full service up to a maximum bank of twenty-five (25) days.

(b) Dating from January 1st, 1963, sick leave credits shall accumulate at the rate of one and one-half (1½) days for each and every full month of an employee's permanent employment. There shall be no limit to the amount of sick leave credits an employee may accumulate.

NOTE: A full month of employment shall be one where an employee is employed on all working days in the month and is not absent from his duties other than on account of illness, accident recognized by the Workmen's Compensation Board, or other special leave authorized under the Corporation's personnel policies.

(c) When an employee is absent due to illness, the days absent shall be deducted from his accumulated sick leave credits. If the sick leave credit of any employee is exhausted during an illness, remuneration shall terminate unless continuance of such remuneration is authorized by the Council of the Corporation.

(d) The Corporation reserves the right to question any and all claims made under this leave for illness plan. Employees may be required to substantiate any leave for illness claim by a Physician's written report on the illness.

(e) Sickness or absence from employment due to pregnancy shall not be covered by this Sick Leave Plan.

(f) Absence due to accident which is payable under the Workmen's Compensation Act shall not be deducted from accumulated sick leave credits, nor shall any sick leave pay be paid where an employee received benefits from the Workmen's Compensation Board.

(g) Sick leave credits due to an employee shall be payable only at retirement at the normal retirement age, or

(i) when an employee with twenty (20) years or more of full service voluntarily terminates employement, or

(ii) in the event of death of the employee prior to retirement, (to the beneficiary).

The cash surrender value in these circumstances shall be that amount of wages or salary equal to one-half (½) the number of sick leave credits accumulated. In any event, this cash surrender value shall not exceed one-half (½) year's earnings at the rate received by the employee immediately prior to qualifying for a cash surrender value.

Leave for Maternity:

Employees having two (2) years or more of continuous service with the Corporation, will be granted leave of absence without pay, for pregnancy. Such maternity leave shall be at the Corporation's discretion, but an employee shall be required to commence the leave not later than the end of the sixth month of pregnancy. The duration of a maternity leave shall be up to six months, inclusive of pre-birth and post-birth periods.

The Corporation will drop the existing Sickness and Accident Insurance Scheme and any payment towards the Blue Cross Plan for Hospital Care but will continue the Group Life Insurance on the present shared basis of payment of premiums.

4. CONTRIBUTORY HOSPITALIZATION, MEDICAL AND GROUP INSURANCE PLANS:

The Corporation will pay 50% of the cost of the premiums of the Ontario Hospital Services Comission Standard Ward Care Plan only, and 50% of the cost of the premiums of the Physician's Services Incorporated Blue Plan.

5 LEAVE OF ABSENCE:

(a) The Corporation may grant leave of absence to any employee for legitimate personal reasons. Such employees on this leave of absence shall not be paid and shall not accumulate service or sick pay credits while on leave.

(b) In the event of the death of an employee's wife, husband, father, mother, brother, sister, or child, the Corporation shall grant up to three (3) days' leave of absence with pay for the purpose of

making arrangements for and attending the funeral. Death of a mother or father-in-law, or grandparent shall result in the leave of one (1) day for purposes of attending the funeral.

Pay shall be at the employee's regular rate and employees shall be paid only for that time which they would normally have worked.

(c) If an employee is required to serve on jury duty, the Corporation will pay the employee his full wages provided he turns over to the Corporation the amount received for jury duty pay, and further provided the employee reports for work when not required for jury duty.

6. PENSION PLAN:

The Corporation will subscribe to the Ontario Municipal Employees Retirement System.

7. OTHER PAID TIME OFF:

Employees of the County other than hourly paid employees shall receive time off, at the Corporation's convenience, for all time worked in excess of normal hours or on paid holidays, or they may at the discretion of the Corporation, be paid a compensating bonus in lieu of time off.

8. SPECIAL REFERENCE TO JAIL EMPLOYEES:

Should Jail employees decide to choose the above benefits they will apply to such employees provided they revoke their existing benefits under Regulation 450 of the Municipal Act.

DECEMBER REPORT OF THE LIBRARY COMMITTEE

To the Warden and Council of the County of Peel.

Your Committee on Library begs to report as follows:

1. A meeting of the Peel County Library Co-operative Board was held on December 11th, 1962.

2. The resolution passed by the Finance Committee on Novem-

ber 15th, 1962, permitting Library employees to participate in the Ontario Municipal Employees Retirement Plan was confirmed.

3. By resolution, the Board has agreed to the suggestion made by County Council that effective January 1st, 1963, the accounting for the Library Co-operative be handled by the County Clerk-Treasurer's Office.

4. By resolution, it was agreed that the Secretary of the Peel County Library Co-operative Board be a signing officer together with the Clerk-Treasurer or Deputy Clerk-Treasurer to pay accounts for the Library Co-operative.

5. A letter from Mr. W. A. Roedde, Director of Provincial Library Services to Mr. W. E. Simpson, President of Bramalea Ratepayers' Association was read and referred to the 1963 Board.

6. The Financial Statement as prepared by the Secretary-Treasurer was reviewed and it would appear that the Library would operate for the balance of the year within the deficit approved by County Council at the November session.

7. We recommend payment of the following Committee fees and mileages re meetings held November 19th and December 11th, 1962:

J. M. Adamson, 1 meeting and mileage	$22.00
W. E. Downey, 2 meetings and mileage	48.00
D. Hooke, 2 meetings and mileage	50.40
T. W. Glassford, 1 mileage	4.40
R. V. Conover, 2 meetings	40.00
R. E. Finkle, 1 meeting	20.00
E. R. Underhill, 1 meeting	20.00

8. We recommend payment of the following Committee fee re

attendance at a meeting of the Library Board Finance Committee held on November 15th, 1962:

R. V. Conover, 1 meeting $20.00

Adopted December 13th, 1962.

D. HOOKE,
Chairman.

T. W. GLASSFORD,
Warden.

DECEMBER REPORT OF THE PEEL MANOR COMMITTEE

To the Warden and Council of the County of Peel.

Your Committee on Peel Manor begs to report as follows:

1. We recommend approval for payment accounts listed on the attached pay sheet totalling $3,468.40, in connection with Peel Manor Construction.

2. We recommend approval for payment accounts listed on the attached pay sheet totalling $19,381.36.

3. We recommend that the guarantees received from the Architect be filed.

4. Tenders for the supply of milk were received from the following:

Flowerlea Dairy Co-operative—

Whole Milk ..... $0.84 per gallon
Skim Milk ..... .60 per gallon

Rosedale Dairy Limited—

Whole Milk ..... $0.84 per gallon
Skim Milk ..... .60 per gallon

Subject to a 10% discount if paid by the 15th of the following month.

The following resolution was passed by your Committee: "That the tender of Rosedale Dairy Limited for the supply of milk to the Manor for the year 1963, be acecpted as follows:

Whole Milk ..... $0.84 per gallon

Skim Milk ..... .60 per gallon

with a 10% discount on monthly accounts if paid before the 15th of the following month. This being the lowest of two tenders received." We recommend approval of this resolution.

5. The following resolution was passed by your Committee: "That the amount of $1,179.06 be transferred from the Peel County Manor Inmates Allowance Trust Account to the Peel Manor Operating Account, to be credited towards the maintenance of Mr. and Mrs. W. R. Dick." We recommend approval of this resolution.

6. The following resolution was passed by your Committee: "Resolved that where money is held in Trust for residents of Peel Manor, the sum of $400.00 be retained in the Trust Account for funeral expenses." We recommend approval of this resolution.

7. Five applications for admittance to Peel Manor were approved at the December meeting as follows: One from the Township of Caledon, four from the Township of Toronto.

8. The Department of Public Welfare has suggested that consideration be given to approving Special Home Care for future applicants to the Manor for ambulatory cases. After consideration of this suggestion and the need of an assistant Superintendent at the Manor, your Committee recommends as follows:

(a) That this Committee be authoried to meet with the Department of Public Welfare in connection with the procedure to be followed in appointing an assistant Superintendent, who would have in addition to his duties at the Manor, the responsibility of processing all applications for admittance and Special Home Care inspections.

(b) Subject to approval of Subsection (a) of this clause and if approval of this proposal is obtained from the Department of Public Welfare that this Committee meet with the Hospitalization Committee

in connection with the procedure to be followed for indigent investigations as it appears that these investigations would not warrant the employment of a full time County Welfare Officer.

(c) That this Committee complete the investigations as outlined in subsection (a) and (b) of this clause as soon as possible, so that a recommendation may be made to Council at the January session.

9. We recommend payment of the following Committee fees and mileages re meeting held December 7th, 1962:

C. Clark, 1 meeting and mileage	$22.00
W. G. Shaw, 1 meeting and mileage	22.00
R. W. Speck, 1 meeting and mileage	23.20
A. M. Wilson, 1 meeting	20.00
T. W. Glassford, 1 mileage	4.40

Adopted December 13th, 1962.

C. CLARK,
Chairman.

T. W. GLASSFORD,
Warden.

PAYMENT VOUCHER PEEL MANOR BUILDING

December 13, 1962

T. Eaton Co. Limited	$ 918.69
Cassidy's Limited	73.86
A. B. Caya Limited	1,877.56
R. Gordon (Sales Tax Claim)	598.29
Total	$3,468.40

C. CLARK,
Chairman.

T. W. GLASSFORD,
Warden.

PAYMENT VOUCHER PEEL MANOR COMMITTEE

December 13, 1962

Ontario Hydro	$ 404.29
Brampton Water Commission	142.74
Bill Little	900.00
The Consumers' Gas Co.	194.42
The Consumers' Gas Co.	277.04
Pocket Money	575.25
Payroll Transfer	9,813.28
Mr. Harry Baker	49.50
Bi Mor Frozen Food Service	28.00
Boiler Specialty Services	96.31
Boyle's Books & Gifts	1.64
Brampton Hardware	16.86
Brown's Bread	122.98
Canada Packers Limited	538.63
Mr. S. Caruso	56.77
Cassidy's Ltd.	162.42
Columbia Pictures of Canada Limited	134.59
County of Peel—General Account	263.53
Del S. Cowton	20.00
Dymond Drugs Limited	149.45
The T. Eaton Co. Limited	29.51
Economics Laboratory	35.54
Erindale Foods Limited	2,160.10
Findlay's Dairy Limited	29.75
Flowerlea Dairy	375.44
The Globe and Mail	49.00
F. T. Hill & Co. Limited	5.22
G. T. (Jeff) Holley	121.92
Ingram's Groceteria	2.00
Lewiscraft	9.13
Bruce McClure Printing	151.89
Montgomery Elevator Company Limited	15.00

H. C. Nelson Chemicals Limited	15.87
The Peel Creamery	115.36
Peel Electric Services Ltd.	34.74
Peel's Pharmacy	193.91
Peel Memorial Hospital	10.00
Ron Rider Fuels Limited	5.05
Salada Foods Ltd.	116.14
Singer Sewing Machine Company	12.01
Wm. Sproule	10.75
Stafford Foods Ltd.	76.05
Textile Products Company Limited	229.53
Texaco Canada Limited	1,018.13
Turner Funeral Home	77.00
The Weekly	1.50
West Chemical Products Ltd.	25.75
White's Fish Co.	43.50
F. L. Watson	12.67
Jim Archdekin	451.20
Total	$19,381.36

C. CLARK,
Chairman.

T. W. GLASSFORD,
Warden.

DECEMBER REPORT OF THE PLANNING AND DEVELOPMENT COMMITTEE

To the Warden and Council of the County of Peel.

Your Committee on Planning and Development begs to report as follows:

1. We are in receipt of a Notice of Application to the Ontario Municipal Board by the Township of Toronto re its By-law Number 4113 to regulate land use. We recommend that this notice be filed.

2. We are in receipt of a Notice of Hearing from the Ontario

Municipal Board re the application of the Township of Caledon for approval of its Restricted Area By-law Number 1330. We recommend that this notice be filed.

3. We are in receipt of Ontario Planning, Volume 9, Number 6. We recommend that this be filed.

4. We are in receipt of a communication from the Department of Municipal Affairs re Five percent Transactions under the Planning Act. We recommend that this communication be filed.

Adopted December 13th, 1962.

R. J. INNIS, Chairman.

T. W. GLASSFORD, Warden.

DECEMBER REPORT OF THE PRINTING AND MISCELLANEOUS COMMITTEE

To the Warden and Council of the County of Peel.

Your Committee on Printing and Miscellaneous begs to report as follows:

1. We recommend approval for payment accounts listed on the attached pay sheet totalling $1,606.10.

Adopted December 13th, 1962.

L. CLARKSON, Chairman.

T. W. GLASSFORD, Warden.

PAYMENT VOUCHER PRINTING AND MISCELLANEOUS COMMITTEE

December 13, 1962

H. G. Barlow Co., Limited	$ 207.96
Boyle's Books & Gifts Ltd.	1.55

The Carswell Company Limited	13.50
Charters Publishing Co. Ltd.	286.85
Gestetner (Canada) Ltd.	36.31
S. R. Hart & Company Limited	21.14
Charles D. Jenkins & Son Limited	114.18
The McBee Company	151.83
Bruce McClure Printing	236.63
Peel Gazette Limited	155.49
Recordak of Canada Limited	356.39
Times and Conservator	24.27
Total	$1,606.10

L. CLARKSON,
Chairman.

T. W. GLASSFORD,
Warden.

DECEMBER REPORT OF THE PROPERTY COMMITTEE

To the Warden and Council of the County of Peel.

Your Committee on Property begs to report as follows:

1. We recommend approval for payment accounts listed on the attached pay sheet totalling $1,755.85.

2. We are in receipt of a quotation from Davey Tree Expert Company of Canada Limited to remove dead wood from all trees on the County property at the Court House, for the sum of $343.00. We recommend that this work be proceded with as soon as possible.

Adopted December 13th, 1962.

T. E. McCOLLUM,
Chairman.

T. W. GLASSFORD,
Warden.

PAYMENT VOUCHER PROPERTY COMMITTEE

December 13, 1962

County Buildings

Petty Cash	$ 50.62
Petty Cash	37.13
Elmore Archdekin	22.28
Brampton Hardware	12.25
Brampton Maintenance Service	98.53
Canadian Germicide Company Limited	99.93
Good Roads Department	212.72
Dominion Regalia	16.81
F. & E. Cheque Protector Company	5.41
J. I. Holcomb Mfg. Co.	60.98
Ron Rider Fuels Limited	148.15
Lewis W. Sanderson	48.42
Underwood Limited	67.74
G. H. Wood & Co. Limited	51.85
Geo. S. Yarranton	128.42
Davey Tree Expert Co. of Canada	161.00

Jail

Brown's Bread	43.86
Canadian National Railway Company	3.75
Crest Hardware	13.21
Dr. J. W. Golding	10.00
Hardinge Bros. of Canada	23.78
Harmsworth's	31.21
Dick Little's Meat Market	78.52
Marshall & Blackwell	18.04
Bruce McClure Printing	42.03
Mother Parker's	39.75

Peel's Pharmacy	32.55
Rosedale Dairy	44.00
Times and Conservator	2.31
Geo. S. Yarranton	54.11
York Trading Limited	96.49
Total	$1,755.85

T. E. McCOLLUM,
Chairman.

T. W. GLASSFORD,
Warden.

DECEMBER REPORT OF THE WELFARE COMMITTEE

To the Warden and Council of the County of Peel.

Your Committee on Welfare begs to report as follows:

1. We recommend payment of the account received from the Toronto Township Branch of the Canadian Red Cross Society in the amount of $16.00 for Homemaker Service.

Adopted December 13th, 1962.

C. F. KLINE,
Chairman.

T. W. GLASSFORD,
Warden.

DECEMBER REPORT OF THE SEPARATION COMMITTEE

To the Warden and Council of the County of Peel.

Your Committee on Separation begs to report as follows:

1. We recommend payment of the account received from Mason, Foulds, Arnup, Walter, Weir and Boeckh for professional services of Mr. J. T. Weir, Q.C., in the amount of $75.00.

2. Your Committee met with Mr. R. F. Reid, Solicitor, and Mr. J. W. Scott, County Auditor, on December 10th, 1962.

3. Your Committee authorized R. F. Reid to prepare a brief outline of future agreements and financial implications if the Town of Brampton separated from the County, and to present his report to this Committee prior to the January session of County Council.

4. We recommend payment of the following Committee fees and mileages re meeting held December 10th, 1962:

C. Clark, 1 meeting and mileage	$22.00
R. J. Innis, 1 meeting and mileage	23.60
T. E. McCollum, 1 meeting and mileage	22.80
C. M. Murray, 1 meeting and mileage	23.20
R. W. Speck, 1 meeting and mileage	23.20
T. W. Glassford, 1 mileage	4.40

Adopted December 13th, 1962.

C. M. MURRAY,
Chairman.

T. W. GLASSFORD,
Warden.

DECEMBER REPORT OF THE PEEL MEMORIAL HOSPITAL COMMITTEE

To the Warden and Council of the County of Peel.

Your Committee on Peel Memorial Hospital begs to report as follows:

1. The regular monthly meeting of the Peel Memorial Hospital Board was held in the new wing of the Hospital on Thursday evening, November 15th, 1962, with the Chairman, C. F. Kline, in the Chair.

2. Accounts in the amount of $87,843.26 Current and $56,077.18 Building were presented and approved.

3. Mr. Wilson advised the Board that G. D. Searle & Co. were assuming the cost of the Books for the Medical Library approximate value $1,100.00.

4. Construction is progressing well. Block E will be closed in by the end of the year.

5. We recommend payment of the following Committee fees and mileage re meeting held October 18th, 1962:

W. G. Shaw, 1 meeting and mileage $22.00

A. M. Wilson, 1 meeting 20.00

6. Messrs. Wilson and Shaw were present at the meeting held November 15th, but as this was the second meeting on that date, no Committee fees were allowed.

W. G. Shaw, 1 mileage $2.00

Adopted December 13th, 1962.

W. G. SHAW,
Chairman.

T. W. GLASSFORD,
Warden.

DECEMBER REPORT OF THE SOUTH PEEL HOSPITAL COMMITTEE

To the Warden and Council of the County of Peel.

Your Committee on South Peel Hospital begs to report as follows:

1. The regular monthly meeting of the Board of Directors was held on Thursday evening, November 15th, 1962, at 8.00 p.m.

2. The Treasurer's Report and accounts for payment totalling $119,305.74 were approved.

3. The Budget for 1963, as recommended by the Finance Committee was approved.

4. The report of the Building Committee was received and adopted.

5. The Administrator's report of the analysis of Hospital services for the month of October was approved.

6. A rental of $100.00 per month for Health Unit accommodation was agreed on.

7. The Property Committee of South Peel Hospital met on December 11th at 8.00 p.m. to discuss with the Architect certain extras and credits also progress being made by the Contractor. Construction is approximately 6-8 weeks behind schedule with the new building totally closed in.

8. We recommend payment of the following Committee fee and mileage re meeting held December 11th, 1962:

T. E. McCollum, 1 meeting and mileage $21.00

Adopted December 13th, 1962.

T. E. McCOLLUM,
Chairman.

T. W. GLASSFORD,
Warden.

By-Laws

BY-LAW NUMBER 1695

WHEREAS the Township of Toronto did on the 23rd day of July, 1962, pass its By-law No. 3929 for the closing of a certain road allowance in the Township of Toronto;

AND WHEREAS the said Corporation of the Township of Toronto has applied to the Municipal Council of the Corporation of the County of Peel pursuant to the provisions of Subsection 6 (c) of Section 459 of the Municipal Act, R.S.O. 1960, Chapter 249, to pass a By-law confirming the said By-law;

NOW THEREFORE THE MUNICIPAL COUNCIL OF THE CORPORATION OF THE COUNTY OF PEEL ENACTS AS FOLLOWS:

1. By-law No. 3929 of the Corporation of the Township of Toronto, a certified copy of which is hereto annexed, be and the same is hereby confirmed.

PASSED AND ENACTED this 13th day of December, 1962.

HENRY H. RUTHERFORD, Clerk.

T. W. GLASSFORD, Warden.

THE CORPORATION OF THE TOWNSHIP OF TORONTO

BY-LAW NUMBER 3929

A By-law to Stop Up Part of Drumgray Avenue from Troy Street Southerly as Shown in Registered Plan C-20 and Authorize the Conveyance Thereof to the Abutting Owners.

THE COUNCIL of the Corporation of the Township of Toronto, pursuant to clauses C and D of subsection 1 of section 459 of the Municipal Act, R.S.O. 1960, chapter 249, ENACTS as follows:

1. (1) All that part of the road known as Drumgray Avenue shown on Registered Plan C-20, which part is described in subsection 1 are described as follows:

ALL AND SINGULAR that certain parcel or tract of land and premises situate, lying and being in the Township of Toronto, County of Peel and Province of Ontario and being composed of part of First Avenue as shown on a plan registered in the Registry Office for the Registry Division of the County of Peel as No. C-20 and now known as Drumgray Avenue according to a By-law registered as No. 503 for the County of Peel and which said parcel may be more particularly described as follows:

COMMENCING at the most westerly angle of lot 253 according to the said Registered Plan C-20;

THENCE south 51 degrees 16 minutes east along the south-westerly limit of the said lot 253 a distance of 119.08 feet more or less to the most southerly angle of the said lot 253;

THENCE south-westerly along the north-westerly limit of the right-of-way lands of the Canadian National Railways 66 feet more or less to the most easterly angle of lot 254 according to the said Registered Plan C-20;

THENCE north 51 degrees 16 minutes west along the north-

easterly limit of the said lot 254, a distance of 128.50 feet more or less to the most northerly angle of the said lot 254;

THENCE north-easterly along a straight line 66.7 feet more or less to the point of commencement.

2. That the soil and freehold of the stopped up portion of the aforesaid allowance for road shall be sold to the owners of the lands abutting for a sum to be fixed by the Council of the Corporation.

3. This by-law comes into force and takes effect when confirmed by a by-law of the County Council of the County of Peel passed at an ordinary meeting thereof, held not sooner than three months and not later than one year after the passing of this by-law.

READ a FIRST and SECOND TIMES this 4th day of June, 1962.

"C. M. MURRAY", Deputy-Reeve.

"G. LUMMISS", Clerk.

READ a THIRD TIME and finally passed this 23rd day of July, 1962.

"ROBT. W. SPECK", Reeve.

"G. LUMMISS", Clerk.

(Corporate Seal)

Certified a true copy,

"G. LUMMISS", Clerk.

BY-LAW NUMBER 1696

WHEREAS the Township of Toronto did on the 23rd day of July, 1962, pass its By-law No. 3928 for the closing of a certain road allowance in the Township of Toronto;

AND WHEREAS the said Corporation of the Township of Toronto has applied to the Municipal Council of the Corporation of the County of Peel pursuant to the provisions of Subsection 6 (c) of Section 459

of the Municipal Act, R.S.O. 1960, Chapter 249, to pass a By-law confirming the said By-law;

NOW THEREFORE THE MUNICIPAL COUNCIL OF THE CORPORATION OF THE COUNTY OF PEEL ENACTS AS FOLLOWS:

1. By-law No. 3928 of the Corporation of the Township of Toronto, a certified copy of which is hereto annexed, be and the same is hereby confirmed.

PASSED and ENACTED this 13th day of December, 1962.

HENRY H. RUTHERFORD, Clerk. T. W. GLASSFORD, Warden.

THE CORPORATION OF THE TOWNSHIP OF TORONTO
BY-LAW NUMBER 3928

A By-Law to Stop Up Part of Crossfield Bend from Troy Street southerly as Shown in Registered Plan C-20 and Authorize the Conveyance Thereof to the Abutting Owners.

THE COUNCIL of the Corporation of the Township of Toronto, pursuant to clauses C and D, of subsection 1 of section 459 of The Municipal Act, R.S.O. 1960, chapter 249 ENACTS as follows:

1. (1) All that part of the road known as Crossfield Bend shown on Registered Plan C-20, which part is described in subsection 2 of this section 1, are hereby stopped up.

(2) The part of the highway stopped up by subsection 1 of this section 1 are described as follows:

ALL AND SINGULAR that certain parcel or tract of land and premises situate, lying and being in the Township of Toronto, County of Peel and Province of Ontario and being composed of part of Second Avenue as shown on a plan registered in the Registry Office for the Registry Division of the County of Peel as No. C-20 and now known as Crossfield Bend according to a by-law registered as No. 503 for

the County of Peel and which said parcel may be more particularly described as follows:

COMMENCING at the most westerly angle of lot 234 according to the said Registered Plan C-20;

THENCE south 51 degrees 16 minutes east along the south-westerly limit of the said lot 234 a distance of 113.33 feet more or less to the most southerly angle of the said lot 234;

THENCE south-westerly along the north-westerly limit of the right-of-way lands of the Canadian National Railways 66 feet more or less to the most easterly angle of lot 235 according to the said Registered Plan C-20;

THENCE north 51 degrees 16 minutes west along the north-easterly limit of the said lot 235 a distance of 113.16 feet more or less to the most northerly angle of the said lot 235;

THENCE north 38 degrees 44 minutes east 66.0 feet more or less to the point of commencement.

2. That the soil and freehold of the stopped up portion of the aforesaid allowance for road shall be sold to the owners of the lands abutting for a sum to be fixed by the Council of the Corporation.

3. This by-law comes into force and takes effect when confirmed by a by-law of the County Council of the County of Peel passed at an ordinary meeting thereof, held not sooner than three months and not later than one year after the passing of this by-law.

READ a FIRST and SECOND times this 4th day of June, 1962.

"ROBT. W. SPECK, Reeve.
"G. LUMMISS", Clerk.

READ a THIRD TIME and finally passed this 23rd day of July, 1962.

"ROBT. W. SPECK, Reeve.
"G. LUMMISS", Clerk.

(Corporate Seal)
Certified a true copy,
"G. LUMMISS", Clerk.

BY-LAW NUMBER 1697

WHEREAS the Township of Toronto did on the 23rd day of July, 1962 pass its By-law No. 3944 for the closing of a certain road allowance in the Township of Toronto;

AND WHEREAS the said Corporation of the Township of Toronto has applied to the Municipal Council of the Corporation of the County of Peel pursuant to the provisions of Subsection 6 (c) of Section 459 of the Municipal Act, R.S.O. 1960, Chapter 249, to pass a By-law confirming the said By-law;

NOW THEREFORE THE MUNICIPAL COUNCIL OF THE CORPORATION OF THE COUNTY OF PEEL ENACTS AS FOLLOWS:

1. By-law No. 3944 of the Corporation of the Township of Toronto, a certified copy of which is hereto annexed, be and the same is hereby confirmed.

PASSED and ENACTED this 13th day of December, 1962.

HENRY H. RUTHERFORD, Clerk, T. W. GLASSFORD, Warden.

THE CORPORATION OF THE TOWNSHIP OF TORONTO
BY-LAW NUMBER 3944

A By-Law to Stop Up Part of Confederation Square.

The Council of the Corporation of the Township of Toronto, pursuant to clause C of subsection 1 of Section 459 of the Municipal Act, R.S.O. 1960, chapter 249, ENACTS as follows:

1. (1) All that part of the road known as Confederation Square being composed of part of the lanes shown in Lot 16, Concession 1 South of Dundas Street and being shown on Savigney's plan of the Village of Cooksville known as Plan Toronto-12, lying and being in the Towship of Toronto, County of Peel and Province of Ontario, which

part is described in subsection 2 of this section 1, are hereby stopped up.

(2) The part of the highway stopped up by subsection 1 of this section 1 are described as follows:

PREMISING that the south-easterly limit of the King's Highway No. 5 (Dundas Street West) bears north 39 degrees 45 minutes and 30 seconds east and relating all bearings herein thereto.

COMMENCING at the most northerly angle of Lot 12 according to the said plan Toronto-12 being the intersection of the south-easterly limit of Dundas Street West aforesaid with the south-westerly limit of a lane;

THENCE south 50 degrees 32 minutes and 40 seconds east along the said south-westerly limit of a lane 155.10 feet more or less to where the same is intersected by the north-westerly limit of a lane at the most easterly angle of the said Lot 12;

THENCE south 39 degrees 45 minutes and 30 seconds west along the north-westerly limit of the last mentioned lane 162.0 feet to a point therein;

THENCE south 50 degrees 09 minutes east across the said lane 21.12 feet more or less to a point in the south-easterly limit of the said last mentioned lane;

THENCE north 39 degrees 45 minutes and 30 seconds east along the said south-easterly limit of lane 546.12 feet to a point therein;

THENCE north 50 degrees 32 minutes and 40 seconds west across the said lane 21.12 feet more or less to a point in the said north-westerly limit of the last mentioned lane;

THENCE south 39 degrees 45 minutes and 30 seconds west along the said north-westerly limit of lane 317-98 feet more or less to where the lane is intersected by the north-easterly limit of the first mentioned lane at the most southerly angle of Lot 13 according to the said Plan Toronto-12;

THENCE north 50 degrees 32 minutes and 40 seconds west along the said north-easterly limit of the first mentioned lane 155.10 feet to where the same is intersected by the aforementioned south-easterly limit of Dundas Street West at the most westerly angle of the said Lot 13, Plan Toronto-12;

THENCE south 39 degrees 45 minutes and 30 seconds west along the said south-easterly limit of Dundas Street West 66.0 feet more or less to the point of commencement.

2. This by-law comes into force and takes effect when confirmed by a by-law of the County Council of the County of Peel passed at an ordinary meeting thereof, held not sooner than three months and later than one year after the passing of this by-law and when confirmed by the Lieutenant-Governor in Council of the Province of Ontario.

ENACTED and PASSED this 23rd day of July, 1962.

"ROBT. W. SPECK, Reeve.
"G. LUMMISS", Clerk.

(Corporate Seal)
Certified a True Copy,

"G. LUMMISS" Clerk.

BY-LAW NUMBER 1698

WHEREAS the Township of Toronto did on the 10th day of September 1962, pass its By-law No. 4039 for the closing of a certain road allowance in the Township of Toronto;

AND WHEREAS the said Corporation of the Township of Toronto has applied to the Municipal Council of the Corporation of the County of Peel pursuant to the provisions of Subsection 6 (c) of Section 459 of the Municipal Act, R.S.O. 1960, Chapter 249, to pass a By-law confirming the said By-law;

NOW THEREFORE THE MUNICIPAL COUNCIL OF THE CORPORATION OF THE COUNTY OF PEEL ENACTS AS FOLLOWS:

1. By-law No. 4039 of the Corporation of the Township of Toronto, a certified copy of which is hereto annexed, be and the same is hereby confirmed.

PASSED and ENACTED this 13th day of December, 1962.

HENRY H. RUTHERFORD, Clerk. T. W. GLASSFORD, Warden.

THE CORPORATION OF THE TOWNSHIP OF TORONTO

BY-LAW NUMBER 4039

A By-law to stop up part of Cedar Creek Drive and Part of Melville Avenue, Now Known As Schomberg Avenue as Shown in Registered Plan A-25 and Authorize the Conveyance Thereof to the Abutting Owners.

THE COUNCIL of the Corporation of the Township of Toronto, pursuant to clauses C and D, of subsection 1 of Section 459 of The Municipal Act, R.S.O. 1960, chapter 249 ENACTS as follows:

1. (1) All that part of the road known as Cedar Creek Drive and Melville Avenue, now known as Schomberg Avenue shown on Registered Plan A-25, which part is described in subsection 2 of this Section 1, are hereby stopped up.

(2) The part of the highways stopped up by subsection 1 of this section 1 are described as follows:

ALL AND SINGULAR those certain parcels or tracts of land and premises situate, lying and being in the Township of Toronto, County of Peel and Province of Ontario and being composed of parts of Cedar Creek Drive and part of Melville Avenue, now known as Schomberg Avenue by Township of Toronto By-law 2333, all as shown on a plan

of subdivision registered in the Registry Office for the Registry Division of the County of Peel as No. A-25, and which said parcels may be more particularly described as follows:

FIRSTLY:

ALL THAT part of Cedar Creek Drive which may be more particularly described as beginning at the most northerly angle of Lot 3 according to the said Registered Plan A-25;

THENCE north 39 degrees 17 minutes east across the said Cedar Creek Drive 66 feet 4 inches more or less to the most westerly angle of Lot 16 according to the said Registered Plan A-25;

THENCE south 45 degrees east and being along the south westerly limits of Lots 16, 17 and 18, Registered Plan A-25 a distance of 749 feet more or less to a point in the said southwesterly limit of Lot 18, where the same is intersected by the north westerly limit of a one foot reserve at the south easterly end of Cedar Creek Drive according to the said Registered Plan A-25;

THENCE south 39 degrees 17 minutes west along the said north westerly limit of a one foot reserve, 66 feet 4 inches more or less to where the same intersects the north easterly limit of Lot 1, Registered Plan A-25;

THENCE north 45 degrees west along the northeasterly limits of Lots 1, 2 and 3, Registered Plan A-25, a distance of 749 feet more or less to the point of commencement.

SECONDLY:

ALL THAT part of Cedar Creek Drive which may be more particularly described as beginning at the most northerly angle of Lot 5, Registered Plan A-25;

THENCE north 45 degrees west along the north-easterly limit of Lot 6, Registered Plan A-25, a distance of 250 feet more or less to the most northerly angle of the said Lot 6;

THENCE continuing north 45 degrees west across Melville

Avenue, (now known as Schomberg Avenue) 66 feet 4 inches more or less to the most easterly angle of Lot 7, Registered Plan A-25;

THENCE continuing north 45 degrees west along the north-easterly limits of Lot 7, 8 and 9, Registered Plan A-25, a distance of 814 feet 3 inches more or less to a point in the north-easterly limit of the said Lot 9, where the same is intersected by the south-easterly limit of a one foot reserve at the north-westerly end of Cedar Creek Drive;

THENCE north-easterly along the said south-easterly limit of a one foot reserve 66 feet 3 inches more or less to where the same is intersected by the south-westerly limit of Lot 10, Registered Plan A-25;

THENCE south 45 degrees east along the south-westerly limits of Lots 10, 11 and 12, Registered Plan A-25, a distance of 813 feet 6 inches more or less to the most southerly angle of the said Lot 12;

THENCE continuing south 45 degrees east across the said Schomberg Avenue 66 feet 4 inches more or less to the most westerly angle of Lot 13, Registered Plan A-25;

THENCE continuing south 45 degrees east along the south westerly limit of the said Lot 13, a distance of 250 feet more or less to the most southerly angle of the said Lot 13;

THENCE south 39 degrees 17 minutes west across the said Cedar Creek Drive 66 feet 4 inches more or less to the point of commencement.

THIRDLY:

ALL THAT part of Melville Avenue now known as Schomberg Avenue which may be more particularly described as beginning at the most northerly angle of Lot 6, Registered Plan A-25;

THENCE south 39 degrees 17 minutes west along the north westerly limit of the said Lot 6, a distance of 340 feet to a point therein;

THENCE north 45 degrees west across the said Schomberg Avenue 66 feet 4 inches more or less to a point in the south easterly limit of Lot 7, Registered Plan A-25, distant 340 feet measured south

39 degrees 17 minutes west therealong from the most easterly angle of the said Lot 7;

THENCE north 39 degrees 17 minutes east along the said south easterly limit of Lot 7, a distance of 340 feet to the said easterly angle of Lot 7;

THENCE south 45 degrees east across the said Schomberg Avenue 66 feet 4 inches more or less to the point of commencement.

FOURTHLY:

ALL THAT part of Melville Avenue now known as Schomberg Avenue which may be more particularly described as beginning at the most westerly angle of Lot 13, Registered Plan A-25;

THENCE north 45 degrees west across the said Schomberg Avenue 66 feet 4 inches more or less to the most southerly angle of Lot 12, Registered Plan A-25;

THENCE north 39 degrees 17 minutes east along the south-easterly limit of the said Lot 12, a distance of 392 feet 2 inches more or less to where the same is intersected by the south-westerly limit of a one foot reserve at the north-easterly end of the said Schomberg Avenue;

THENCE south-easterly along the said south-westerly limit of a one foot reserve 23 feet 2 inches more or less to an angle therein;

THENCE continuing south-easterly along the said south-westerly limit of a one foot reserve 44 feet 1½ inches more or less to where the same is intersected by the north-westerly limit of the said Lot 13;

THENCE south 39 degrees 17 minutes west along the said north-westerly limit of Lot 13, a distance of 387 feet 9½ inches more or less to the point of commencement.

2. That the soil and freehold of the stopped up portion of the aforesaid allowance for road shall be conveyed to the owners of the abutting lands.

3. This by-law comes into force and takes effect when confirmed

by a by-law of the County Council of the County of Peel passed at an ordinary meeting thereof, held not sooner than three months and not later than one year after the passing of this by-law.

READ a FIRST and SECOND TIMES this 10th day of September, 1962.

"ROBT. W. SPECK, Reeve.
"G. LUMMISS", Clerk.

READ a THIRD TIME and finally passed this 10th day of September, 1962.

"ROBT. W. SPECK, Reeve.
"G. LUMMISS", Clerk.

(Corporate Seal)
Certified A True Copy,
"G. LUMMISS", Clerk.

BY-LAW NUMBER 1699

A By-Law to Appoint a Trustee to the Central Peel High School District Board.

WHEREAS the High Schools Act provides that County Council shall appoint one member of the Central Peel High School District Board, at the last regular meeting of the County Council;

NOW THEREFORE, the Municipal Corporation of the County of Peel, by the Council thereof, enacts as follows:

1. THAT D. S. Dunton be and is hereby appointed a Trustee to the Central Peel High School District Board for a period of one year, commencing January 1st, 1963.

PASSED in open Council this thirteenth day of December, A.D. 1962.

HENRY H. RUTHERFORD, Clerk.

T. W. GLASSFORD, Warden.

BY-LAW NUMBER 1700

A By-law to Set up a Reserve Fund for Dufferin Area Hospital Building Fund.

WHEREAS Dufferin Area Hospital has requested the County Council of the County of Peel to make a grant to assist in an addition or extension to Dufferin Area Hospital, at Orangeville;

AND WHEREAS Section 298 of the Municipal Act, as amended, provides for the setting up of a reserve fund for a specific purpose;

NOW THEREFORE, the Municipal Corporation of the County of Peel, by the Council thereof, enacts as follows:

(1) THAT the County of Peel, in pursuance of the powers vested in the County and Subject to the restrictions defined in Section 298 of the Municipal Act as amended, set up a reserve fund for the purpose of making a grant to Dufferin Area Hospital to assist in the construction of an addition or extension to Dufferin Area Hospital at Orangeville.

(2) That there be paid into the said reserve fund during the current year the sum of Twenty Thousand Dollars ($20,000.00).

(3) No money shall be advanced to Dufferin Area Hospital until such time as the proposed addition or extension to the said Hospital has actually begun, in accordance with a proposed agreement between the Dufferin Area Hospital and the Corporation of the County of Peel.

(4) If the actual construction of the addition or the extension of the said Hospital has not commenced on or before the First day of January, 1967, the reserve fund shall be dissolved.

PASSED by a vote of two thirds of all members of the Municipal Corporation of the County of Peel, present and voting thereon, this 13th day of December, A.D. 1962.

HENRY H. RUTHERFORD, Clerk.

T. W. GLASSFORD, Warden.

BY-LAW INDEX 1962

Number	Particulars	Page
1649	To repeal Road Committee	43
1650	To Appoint a Good Roads Committee	43
1651	To Appoint a Health Unit Board	45
1652	To Appoint a Board of Criminal Audit	46
1653	To Borrow Money for Roads	47
1654	To Sell Debentures for Peel Memorial Hospital ($700,000.00)	179
1655	To Levy Money for County Purposes ($1,498,337.32)	182
1656	To Borrow Money for General Account ($784,000.00)	186
1657	To Appropriate Money for Roads ($900,000.00)	189
1658	To Appropriate Money for Roads ($548,500.00)	189
1659	To Appropriate Money for Roads ($688,000.00)	191
1660	To Change Salary of County Assessor	191
1661	To Change Salary of Home Superintendent	192
1662	To Change Salary of Home Physician	193
1663	To Change Salary of County Engineer	193
1664	To Change Salary of Clerk-Treasurer	194
1665	To Change Salary of Warden	195
1666	To Change Audit Fee	195
1667	To Borrow Money for Roads ($548,500.00)	244
1668	To Borrow Money for Roads ($388,000.00)	245
1670	To Borrow Money for Roads ($300,000.00)	247
1671	Fee for New Entrance Culverts	248
1672	To Confirm Township of Toronto By-law 3715	300
1673	To Consolidate County Roads	301
1674	To Revise Consolidating By-law	311

Number	Particulars	Page
1675	To Designate County Roads as Through Highways	329
1676	To Equalize Assessment	334
1677	To Confirm Township of Toronto By-law 3752	371
1678	To Confirm Township of Toronto By-law 3768	374
1679	To Authorize Agreement with Dixie Growers Co-operative Limited	415
1680	To Authorize Agreement re Construction of Dixon Road	416
1681	To Borrow Money for Peel Memorial Hospital ($15,000.00)	451
1682	To Confirm Township of Caledon By-law 1920	452
1683	To Confirm Township of Caledon By-law 1921	454
1684	To Establish Peel County Roads as Through Highways	493
1685	To Amend Road Consolidating By-law 1674	494
1686	To Confirm Township of Toronto By-law 3870	496
1687	To Authorize Speed Limits	533
1669	To Sell Debentures for Roads ($300,000.00)	591
1688	To Sell Debentures for Peel Memorial Hospital ($155,000.00)	594
1689	To Sell Debentures for South Peel Hospital ($300,000.00)	597
1690	To Consolidate Certain By-laws $755,000.00)	600
1691	To Authorize Speed Limits	604
1692	To Authorize Participation in Pension Plan	605
1693	To Establish Land as Municipal Highways	606
1694	To Amend Emergency Measures Organization By-law	608
1695	To Confirm Township of Toronto By-law 3929	653
1696	To Confirm Township of Toronto By-law 3928	655
1697	To Confirm Township of Toronto By-law 3944	658
1698	To Confirm Township of Toronto By-law 4039	660
1699	To Appoint a Trustee to the Central Peel High School District Board	665
1700	To Set Up a Reserve Fund for Dufferin Area Hospital ($20,000.00)	666

RESOLUTION INDEX 1962

Number	Particulars	Page
62-1	Method of Electing Warden	5
62-2	Striking Committee	6
62-3	Appointing Striking Committee	7
62-4	Confirm By-law 1649	10
62-5	Confirm By-law 1650	10
62-6	Appoint Good Roads Committee	10
62-7	Confirm By-law 1651	11
62-8	Appoint Criminal Audit	11
62-9	Confirm By-law 1653	12
62-10	Authorize Signatures for Subsidy	12
62-11	Hospital Sweepstakes	14
62-12	Adjourn	15
62-13	Adjourn	55
62-14	Town of Brampton City Status	92
62-15	Meetings of Good Roads Committee	96
62-16	Confirm By-law 1654	96
62-17	Amendment Finance Committee Report	99
62-18	Amendment Finance Committee Report	99
62-19	Amendment Finance Committee Report	100
62-20	Amendment Finance Committee Report	101
62-21	Confirm By-law 1655	102
62-22	Confirm By-law 1656	102
62-23	Confirm By-law 1657 ($900,000.00) Roads	103
62-24	Confirm By-law 1658 ($548,500.00) Roads	103
62-25	Confirm By-law 1659 ($688,000.00) Roads	104
62-26	Confirm By-law 1660	104
62-27	Confirm By-law 1661	105
62-28	Confirm By-law 1662	105
62-29	Confirm By-law 1663	105
62-30	Confirm By-law 1664	106
62-31	Confirm By-law 1665	106
62-32	Confirm By-law 1666	107

Number	Particulars	Page
62-33	Adourn	107
62-34	Joint Meeting of Health Unit and County Council	201
62-35	Confirm By-law 1667	203
62-36	Confirm By-law 1668	204
62-37	Debenture By-law—First Read ($300,000.00)	204
62-38	Debenture By-law—Second Reading ($300,000.00)	205
62-39	Confirm By-law 1670	205
62-40	Charges for New Entrance Culverts	206
62-41	Adjourn	206
62-42	Meeting with Health Unit Board	251
62-43	Stream Pollution	254
62-44	Confirm By-law 1672	256
62-45	Confirm By-law 1673	257
62-46	Confirm By-law 1674	257
62-47	Confirm By-law 1675	258
62-48	Confirm By-law 1676	258
62-49	Adjourn	258
62-50	Delegate to Convention	340
62-51	Confirm By-law 1677	342
62-52	Confirm By-law 1678	343
62-53	Adjourn	343
62-54	Pollution in the Credit River	382
62-55	Confirm By-law 1679	383
62-56	Confirm By-law 1680	383
62-57	Adjourn	384
62-58	Agreement with Peel Memorial Hospital	421
62-59	Confirm By-law 1631	421
62-60	Confirm By-law 1681	422
62-61	Confirm By-law 1682	422
62-62	Confirm By-law 1683	423
62-63	Amendment to Good Roads Report	423
62-64	Adjourn	424
62-65	Mimeograph Reports	462
62-66	Confirm By-law 1684	464

Number	Particulars	Page
62-67	Confirm By-law 1685	464
62-68	Confirm By-law 1686	465
62-69	Adjourn	465
62-70	Confirm By-law 1687	507
62-71	Adjourn	507
62-72	Debenture By-law—Third Reading ($300,000.00)	542
62-73	Confirm By-law 1669	542
62-74	Confirm By-law 1688	543
62-75	Confirm By-law 1689	543
62-76	Confirm By-law 1690	544
62-77	Confirm By-law 1691	544
62-78	Confirm By-law 1692	545
62-79	Confirm By-law 1693	545
62-80	Confirm By-law 1694	546
62-81	Adjourn	547
62-82	Authorization Given to County Solicitor	613
62-83	Cost of Indigent Hospitalization	613
62-84	Amendment Clause 4—Children's Aid Committee	614
62-85	Confirm By-law 1695	615
62-86	Confirm By-law 1696	616
62-87	Confirm By-law 1697	616
62-88	Confirm By-law 1698	617
62-89	Confirm By-law 1699	617
62-90	Confirm By-law 1700	618

1867 — LIST OF WARDENS — 1962

Year	Name of Warden	Municipality Represented
1867	John Barnhardt	Streetsville
1868	Kenneth Chisholm	Brampton
1869	Kenneth Chisholm	Brampton
1870	Kenneth Chisholm	Brampton
1871	Thomas Bowles	Chinguacousy
1872	Thomas Bowles	Chinguacousy
1873	Robert Cotton	Toronto Twp.
1874	Robert Cotton	Toronto Twp.
1875	William Porter	Toronto Gore
1876	Henry Bracken	Caledon
1877	Sir M. Parker	Toronto Twp.
1878	Sir M. Parker	Toronto Twp.
1879	Richard Hewson	Chinguacousy
1880	Alex. McLaren	Caledon
1881	Thomas Swinarton	Albion
1882	J. P. Hutton	Chinguacousy
1883	Miles W. Cook	Toronto Twp.
1884	William Porter	Toronto Gore
1885	W. R. McCulla	Brampton
1886	Alex. Cunningham	Chinguacousy
1887	George Atkinson	Caledon
1888	H. H. Bolton	Bolton
1889	Wm. Andrew	Streetsville
1890	Wesley R. Wright	Toronto Twp.
1891	Walter Watson	Toronto Gore
1892	John Groat	Chinguacousy
1893	Richard Blain	Brampton
1894	Thos. H. Hanna	Albion
1895	R. B. Henry	Caledon
1896	Henry Shook	Toronto Twp.
1897	John Graydon	Streetsville
1898	Reuben S. Lightheart	Chinguacousy
1899	Thos. D. Norval	Brampton
1900	Robert Johnston	Caledon
1901	Wm. Geo. Lyons	Chinguacousy
1902	G. R. Anderson	Brampton
1903	S. A. Egan	Bolton
1904	James Jackson	Brampton
1905	Ed. J. Ellis	Caledon
1906	Geo. T. Ward	Toronto Gore
1907	C. A. Irvine	Brampton
1908	T. I. Bowie	Streetsville
1909	F. J. Jackson	Toronto Twp.
1910	Peter Spiers	Chinguacousy
1911	John A. McBride	Caledon
1912	John S. Beck	Brampton
1913	John H. Moffatt	Albion
1914	Wm. Rutledge	Toronto Twp.
1915	J. J. Porter	Toronto Gore
1916	Guy Bell	Chinguacousy
1917	Wm. J. Limebeer	Caledon
1918	D. McCaugherty	Toronto Twp.
1919	E. A. Walshaw	Bolton
1920	W. D. Bowles	Chinguacousy
1921	R. M. Parkinson	Port Credit
1922	E. A. Orr	Toronto Twp.
1923	O. R. Church	Streetsville
1924	T. H. Elliott	Chinguacousy
1925	L. H. Pallett	Toronto Twp.
1926	W. N. Riddell	Albion
1927	W. J. Beatty	Brampton
1928	N. S. Lindsay	Toronto Gore
1930	H. C. Thompson	Port Credit
1931	Jno. Willis	Caledon
1932	Robt. Smith	Bolton
1933	Ernie McCulloch	Brampton
1934	O. H. Downey	Albion
1935	Wm. Hostrawser	Toronto Gore
1936	W. G. Denison	Toronto Twp.
1937	D. W. Moran	Chinguacousy
1938	G. F. Skinner	Port Credit
1939	W. A. Bates	Brampton
1940	A. D. McBride	Caledon
1941	E. D. Maquire	Toronto Twp.
1942	A. E. Sherman	Chinguacousy
1943	C. E. Cantelon	Streetsville
1944	J. G. Hooper	Toronto Gore
1945	Cecil L. Gott	Bolton
1946	H. R. Lawrence	Brampton
1947	J. W. Davis	Toronto Twp.
1948	J. M. Fraser	Chinguacousy
1949	Dr. M. M. Fletcher	Port Credit
1950	D. S. Dunton	Toronto Twp.
1951	O. J. Hardwick	Bolton
1951	G. H. Montemurro	Streetsville
1951	G. F. Skinner	Port Credit
1951	J. A. McLaughlin	Brampton
1952	J. E. Patterson	Albion
1953	J. S. Scott	Caledon
1954	J. C. Saddington	Port Credit
1955	N. J. Black	Toronto Gore
1956	W. C. Arch	Streetsville
1957	C. C. Core	Brampton
1958	Cyril Clark	Chinguacousy
1959	Mary Fix	Toronto Twp.
1960	Wilton E. Downey	Bolton
1961	Roderick Johnston	Albion
1962	T. W. Glassford	Caledon

COUNTY OF PEEL

FINANCIAL

REPORTS

1962

COUNTY OF PEEL

FINANCIAL

REPORTS

1962

COUNTY OF PEEL
AUDITOR'S REPORT

Council and Ratepayers,
County of Peel,
Brampton, Ontario.

We have examined the accounts of the Corporation of the County of Peel for the year ended December 31, 1962 and submit herewith the following report.

REPORT

CAPITAL AND LOAN FUND

Work in Progress — Roads — $604,038.49

The phase of the road programme which was started in 1961 reached the approved amount of capital expenditure of $630,074.02 1962 and this amount has been added to the general fixed assets of the County. Debentures in the amount of $300,000.00 were sold in 1961 and $18,374.02 was contributed in 1961 by the Township of Toronto. The balance of $311,700.00 was financed by Provincial subsidy.

The 1962 phase of the road programme is summarized as follows:

Debentures (sold in 1962)	$300,000.00
Provincial subsidy portion	388,000.00
Approved amount	688,000.00
Expended to December 31, 1962	604,038.49
Balance of approved amount not expended at December 31, 1962	$ 83,961.51

Peel County Manor

The addition to Peel County Manor was completed in 1962 at a cost of $1,084,895.16. The addition has been financed by Provincial subsidy for $538,457.37 and by a debenture issue for $550,000.00. The excess debenture funds amounting to $3,562.21 have been shown on the revenue fund balance sheet as deferred revenue, and will be used in 1963 to reduce the levy required for debenture debt charges on the manor.

Extraordinary Expenses Capitalized — Hospitals $2,201,612.09

This balance is summarized as follows:

Debenture debt assumed from other municipalities (Schedule 2)	$ 747,209.71
Debenture issued by the County of Peel	1,446,000.00
Expenditures incurred re South Peel Hospital for which debentures will be issued	8,402.38
	$2,201,612.09

Peel Memorial Hospital

(a)	Authorized as a grant as approved by the Ontario Municipal Board		$1,000,000.00
	Debentures issued in 1961	$300,000.00	
	Debentures issued in 1962	700,000.00	1,000,000.00
	Balance of commitment		nil
(b)	Authorized as a further grant as approved by the Ontario Municipal Board		$ 320,000.00
	Payment to hospital in 1962		160,000.00
	Balance of commitment		$ 160,000.00

The payment in 1962 was financed from a debenture issue for $155,000 and from excess funds on hand from a prior debenture issue. The balance of the commitment is payable on or before December 31, 1963.

South Peel Hospital

Amount authorized as a grant as approved by the Ontario Municipal Board		$2,750,000.00
Debentures issued in 1962	$300,000.00	
Expenditures incurred for which debentures will be issued (amount borrowed from the bank)	8,402.38	308,402.38
Balance of commitment		$2,441,597.62

The County has agreed to pay the balance of the grant in instalments on or before the last day in each of the years 1963-1965 as follows:

1963	$1,000,000
1964	1,000,000
1965	450,000

Dufferin Area Hospital

Subject to obtaining approval from the Ontario Municipal Board, the County has agreed to pay a grant of $100,000 towards the capital construction programme; to be paid in 5 equal instalments on or before the last day in each of the years 1962-1966.

As approval had not been received by December 31, 1962, the instalment for 1962 has been placed in a revenue fund reserve.

Commitments re Grants to Hospitals

As detailed above by hospitals, the County has commitments of $2,710,000 for grants to hospitals, of which $100,000 is subject to final approval by the Ontario Municipal Board. The commitments may be summarized by years as follows:

1962	$ 20,000	(amount placed in a reserve fund)
1963	1,180,000	
1964	1,020,000	
1965	470,000	
1966	20,000	
	$2,710,000	

Investment in Capital Assets $4,883,656.12

This account was increased during the year as follows:

Balance January 1, 1962		$4,229,116.65
Debenture principal retired in 1962		207,500.00
Portion of provincial subsidy applied on road capital construction		419,942.11
Provincial subsidy on Manor addition — balance		146,053.62
		5,002,612.38
Deduct:		
Original cost of Manor buildings demolished to provide space for new addition	$110,227.92	
Adjustments on Manor addition for interest received and excess debenture funds transferred to revenue fund balance sheet	8,728.34	118,956.26
Balance December 31, 1962		$4,883,656.12

REVENUE FUND

Due from Province of Ontario $400,743.07

This balance is made up as follows:

Estimated road subsidy for 1962		$1,085,772.56
Less amount applied to capital construction		419,942.11
		665,830.45
Subsidy received in 1962 re 1962	$516,048.11	
Less amount applied to Capital construction	213,520.14	302,527.97
		363,302.48
Sales tax recoverable		12,641.44
Land Sales		1,875.00
Weed Inspection		3,091.69
Emergency measures		12,678.44

Child welfare	2,147.29
Hospitalization — indigents	5,006.73
	$ 400,743.07

Due from Other Municipalities $20,483.45

This balance is made up as follows:

Road accounts receivable	$ 15,691.68
General County accounts receivable	1,783.45
County's share of Section 53 taxes receivable (see Schedule)	3,008.32
	$ 20,483.45

Surplus $126,649.92

Surplus for the general county accounts and road accounts at December 31, 1962 is summarized below.

	Roads	General	Total
Balance January 1, 1962	$66,831.70	$125,056.68	$191,888.38
Deduct transfers to 1962 revenue	66,831.70	125,056.68	191,888.38
	-	-	-
Adjustments affecting operations of prior year	(2,121.12)	38.41	(2,082.71)
Surplus for 1962	25,591.56	103,141.07	128,732.63
Balance December 31, 1962	$23,470.44	$103,179.48	$126,649.92

Revenue and Expenditure

The surplus of $128,732.63 for the year is summarized below so as to show the portion applicable to roads and general account.

	Roads	General	Total
Surplus from prior year used to reduce 1962 levy	66,831.70	125,056.68	191,888.38
Revenue 1962			
County rates	815,410.94	725,517.25	1,540,928.19

Grants, subsidies and recoverables			
Dominion Govt.	56,239.90	-	56,239.90
Provincial Govt.	1,088,586.46	183,648.50	1,272,234.96
Other municipalities	18,746.40	232,941.65	251,688.05
Other sources	30,506.64	1,284.70	31,791.34
Other revenue	3,690.61	97,205.78	100,896.39
	$2,080,012.65	$1,365,654.56	$3,445,667.21

Expenditure 1962

Public works, highways bridges — current	$1,337,679.72	-	1,337,679.72
Capital expenditures out of revenue	419,942.11	$ 146,053.62	565,995.73
Debenture debt charges	249,962.50	477,650.41	727,612.91
Temporary debt charges	46,836.76	14,469.31	61,306.07
Other expenditures	-	624,340.15	624,340.15
	$2,054,421.09	$1,262,513.49	$3,316,934.58
Surplus for 1962	$ 25,591.56	$ 103,141.07	$ 128,732.63

Peel County Manor

The capital assets and liabilities of Peel County Manor are shown on the Capital and Loan Fund Balance Sheet of the County and are not shown separately in this section of the report.

AUDITOR'S OPINION

We hereby report that in our opinion:

(1) The financial transactions which have come under our notice have been within the powers of the municipality.

(2) The audit has been conducted in accordance with the instructions of the Department of Municipal Affairs.

(3) The financial statements present fairly the financial position of the municipality as at December 31, 1962 and the results of its operations for the year ended on that date.

GUNN, ROBERTS & CO.,
Chartered Accountants.
Toronto, March 12, 1963. License Number 2122

AUDIT QUESTIONNAIRE
December 31, 1962

A. Questions Concerning the Verification of the Balance Sheets:

1. Did you verify all cash on hand as at the balance sheet date? ..... Yes
2. Did you confirm all bank balances and loans by certificate obtained directly from the Municipality's bankers? ..... Yes
3. Were all securities examined or confirmed by certificate from independent depositories? ..... N/A
4. What verification was made of accounts receivable? Verification letters sent out for major dollar value of accounts with the exception of amounts receivable from the Province of Ontario and Dominion Government. (Confirmation made with Province of amounts received in 1962.) .....
5. (a) Were notices mailed to taxpayers in verification of outstanding taxes, including those in the hands of the county treasurer? ..... N/A
   (b) What was the date of confirmation? ....
   (c) State the total taxes outstanding at December 31 ..... $.....
   (d) State the total taxes unpaid at the date of confirmation ..... $.....
   (e) Were the verification notices retained in your control from the time of checking until the notices were deposited in a post office? ....
   (f) Was your return address on each envelope and on the verification notice contained therein? ....

	(g) Was the trial balance of taxes outstanding checked and reconciled with the general ledger accounts at the date of confirmation?	
6.	(a) Were the inventories of materials and supplies determined and certified to be correct by responsible officials? — All charged to expense.	
	(b) Did you test the accuracy of the pricing, extensions and additions?	N/A
7.	Did you make a careful examination in order to satisfy yourself that all liabilities were reflected in the accounts?	Yes
8.	Did you obtain certificates as to liabilities from the responsible officials?	Yes
9.	Have all guarantees or contingent liabilities which came to your attention been disclosed on the balance sheets?	Yes

B. Questions Concerning Audit Procedure:

1.	Were surprise counts made during the calendar year of the cash on hand and of any securities held at the municipal offices?	Yes
2.	Was an examination, or a substantial test, made of the cash receipts and the distribution thereof?	Yes
3.	Was the collector's roll tested as to:	
	(a) the total amount of the assessment N/A	
	(b) the calculation of the general and school rates	
	(c) the addition of local improvement frontage charges and any other special levies	
	(d) the accounting for taxes paid and discounts allowed	
	(e) the addition of interest and penalties for the non-payment of taxes?	
4.	Were the disbursements checked by an examination of:	
	(a) cancelled cheques and bank debit notes	Yes
	(b) invoices, vouchers and cancelled debentures and coupons	Yes
	(c) the distribution of the above	Yes
	(d) the approval by the municipal council, local board or commission?	Yes
5.	Did you examine the authority for all alterations in the assessment roll?	N/A

6.	Did you examine the tax registration or tax sale transactions?	N/A
7.	Were the minutes and by-laws of the council and the various boards and commissions examined?	Yes
8.	Was the tax arrears ledger tested as to:	
	(a) the amounts charged therein	N/A
	(b) the accounting for taxes and interest paid	
	(c) the addition of unpaid interest?	
9.	Were the penalties and interest computed in accordance with sections 120 (3), 120 (4) and 150 of the Assessment Act?	N/A
10.	Were rebates, reductions, or cancellations of current taxes authorized by a court of revision in accordance with section 131 of the Assessment Act?	N/A
11.	Was the cancellation of other uncollectable taxes made in accordance with section 244 of the Assessment Act?	N/A

C. Questions Concerning The System Of Accounts:

1.	Were all deposits made to the proper bank accounts	Yes
2.	If tax collections are deposited in a separate bank account, is the bank account authorized by the council and not subject to withdrawal by the tax collector?	N/A
3.	Are duplicate receipts, serially numbered by the printers, used in respect of all receipts other than tax collections and utility rates?	Yes
4.	Were any payments made other than by cheque signed by authorized officials or from a properly operated petty cash fund?	No
5.	Were all securities lodged in a safety deposit box under the custody of two or more responsible officials? (If not, state whether fully registered in name of corporation)	N/A
6.	Are the accounts kept in accordance with accepted principles of municipal accounting?	Yes
7.	Does the municipality maintain a general ledger?	Yes
8.	Were the postings to the general ledger made by the municipal officials?	Yes

D. Questions Relating To Legal Restrictions:

1. Has the municipality or any of its boards or commissions undertaken any capital work, the cost of which has been or is to be paid from the proceeds of a debenture issue, without the prior approval of the Ontario Municipal Board? (This approval takes the form of an order issued by the Ontario Municipal Board) ..... No

2. Has the municipality or any of its boards or commissions undertaken any capital work, the cost of which in whole or in part is to be raised in a subsequent year or years from taxation levies, utility rates or other revenue without the prior approval of the Ontario Municipal Board? ..... No
   Note: If answer to 1 or 2 is "Yes", comment fully in written report.

3. (a) Has the municipality established a reserve fund under the authority of Section 298 of The Municipal Act? ..... Yes

   (b) If all expenditures therefrom have not been made for the purpose for which the reserve fund was established, did the municipality secure the approval of the Department of Municipal Affairs to deviate from the original intentions of the by-law? ..... N/A

4. (a) Are the officers bonded in accordance with the requirements of Section 234 of The Municipal Act and Section 46 of The Schools Administration Act? (If answered in negative, the auditor should state in his report which officers are not bonded.) ..... Yes

   (b) Do the minutes of the council record that the provisions of Section 234, subsection 3, of The Municipal Act with regard to surety bonds have been adhered to? ..... Yes

   (c) Is, in your opinion, the amount of the surety bond coverage on the officers reasonable? ..... Yes

E. Complete the following schedule for any debentures sold by the municipality during the year:

Date of Sale	Purpose	Amount	Term	Coupon Interest Rate	Price Received per $100.00
Dec. 17, 1962	Roads	300,000.	10 years	5½%	98.04
Apr. 2, 1962	Hospital	700,000.	20 years	5¼-5¾%	99.14
Dec. 17, 1962	Hospital	155,000.	20 years	5½%	98.04
Dec. 17, 1962	Hospital	300,000.	20 years	5½%	98.04

F. Please list below, under the proper category, the names of all local boards of the municipality, as defined in the Department of Municipal Affairs Act, which exercise power or authority with respect to municipal affairs. If the power or authority is exercised by a committee of the municipal council please state so.

Cemetery
Nil

Health
Peel County Health Unit

Library
Peel County Library
Co-operative

Parks
Nil

Police
Nil

Utilities and Enterprises
include
hydro, water, gas, telephone, transportation
Nil

Schools
public, separate, secondary
Nil

Police Villages
townships only
Nil

Other Municipal Boards and Commissions

include sinking fund trusts, community centres, municipal recreation commissions, exhibitions, civic hospitals, housing commissions, suburban roads commissions, homes for the aged, health units.

Children's Aid Society of Peel County Inc.

Peel County Manor (operated by a committee of council)

CAPITAL AND LOAN

December

ASSETS

General Fixed (as per Schedule 18)	$ 7,003,394.56
Work in Progress	604,038.49
Due from Other Municipalities (For Debentures Assumed — Schedule 2)	2,465,000.00
Accounts Receivable (Schedule 17)	241,104.15
Due from Other Funds	14,666.54
Deficits or Extraordinary Expenses Capitalized — Hospital	2,201,612.09
	$12,529,815.83

FUND BALANCE SHEET
31, 1962

LIABILITIES

Debenture Debt Issued and Unmatured		
General		
Hospitals	$1,446,000.00	
Roads, Manor, Registry Office	2,758,000.00	
		4,204,000.00
Schools		
Collegiate and High		2,465,000.00
Total		6,669,000.00
Due to Other Municipalities (For Debentures Assumed — Schedule 2) (See note)		747,209.71
Temporary Loans		
Roads capital construction		180,000.00
Hospitals		8,402.38
Accounts Payable (Schedule 17)		6,865.44
Due to Other Funds		34,682.18
Investment in Capital Assets		4,883,656.12
		$12,529,815.83

NOTE: Debenture debt assumed from other municipalities in the amount of U.S. $566,000 included in the amount of $747,209.71 is shown at par of exchange. On December 31, 1962, U.S. funds were quoted in Toronto at a buying rate of $1.075 in terms of Canadian funds.

REVENUE FUND

December

ASSETS

Cash on Hand	$ 50.00	
Cash in Bank	121,458.18	
		121,508.18
Accounts Receivable		
Sundry	26,380.51	
Peel County Registry Office	48,959.50	
Total	75,340.01	
		75,340.01
Due from Province of Ontario		400,743.07
Due from Dominion of Canada		86,905.15
Due from Other Municipalities		20,483.45
Due from Other Local Boards and Commissions		
Children's Aid Society of Peel County Inc.	$ 391.40	
Peel County Library Co-operative	429.96	
Peel County Health Unit	26,411.08	
Peel County Manor	13,213.52	
		40,445.96
Due from Other Funds		
Capital and Loan Fund		20,015.64
Other Assets		
Unemployment insurance deposit		250.00
Total Assets		$765,691.46

BALANCE SHEET

31, 1962

LIABILITIES

Temporary Loans (Schedule 6)	$475,000.00
Accounts Payable	151,575.92
Due to Other Local Boards and Commissions	
Children's Aid Society of Peel County Inc.	4,521.18
Other Liabilities	
Excess debenture funds not required for capital construction	7,944.44
Surplus (Form C)	126,649.92
Total Liabilities and Surplus	$765,691.46

REVENUE FUND SURPLUS (DEFICIT) ACCOUNT

December 31, 1962

	Debit	Credit	Balance
Balance at beginning of year		$191,888.38	
Surplus or deficit included in Current Budget	$191,888.38		
Adjustments affecting operations of previous years:			
Adjustment of 1961 items:			
— Road subsidy	2,121.12		
— general account receivable		38.41	
Balance after above adjustments			DR. 2,082.71
Surplus or Deficit for the year (Form D)		128,732.63	
Totals of Debit and Credit columns	$194,009.50	$320.659.42	
Balance of Surplus at year end (Form B)			$126,649.92

STATEMENT OF REVENUE
For the year ended

REVENUE

County rates:		
Towns	$ 387,574.14	
Villages	18,510.66	
Townships	1,134,843.39	
		$1,540,928.19
Licenses and Permits		410.00
Grants, Subsidies and Recoverables from:		
Dominion Government	56,239.90	
Provincial Government	1,272,234.96	
Other Municipalities —		
Other Municipalities	251,688.05	
Other Sources	31,791.34	
		1,611,954.25
Other Revenue:		
Fines and court fees	1,629.64	
Registry Office Fees, etc.	79,069.90	
Rents	11,530.00	
Other —		
Sale of property	6,537.00	
Sundry revenue	1,719.85	
		100,486.39
Total Revenue		3,253,778.83
Surplus from previous years used to reduce levy		191,888.38
Sub-Total		3,445,667.21
Grand Total Revenue Section		$3,445,667.21

AND EXPENDITURE
December 31, 1962

EXPENDITURE

General Government:		
Executive and Legislative	$22,713.07	
Administrative	41,736.36	
Other	27,233.01	$ 91,682.44
Protection to Persons and Property:		
Law Enforcement	128,293.29	
Emergency Measures	24,505.73	
		152,799.02
Public Works — Highways and Bridges:		
Maintenance	1,285,806.33	
Rebates to Towns	49,437.16	
Rebates to Villages	2,436.23	
		1,337,679.72
Public Welfare:		
Child Welfare	127,180.28	
Hospitalization	17,443.10	
Other —		
Welfare administration	5,344.08	
Institutional care	24,063.36	
		174,030.82
Debt Charges		
Debenture Debt Charges (Schedule)	727,612.91	
Temporary Debt Charges	61,306.07	
		788,918.98
Rebates to municipalities re tax cancellations		6,861.48
Agriculture		10,846.89
Patriotic Grants		45,900.00
Registry Office		12,245.92
Capital Expenditure Provided out of Revenue (Schedule)		565,995.73
Joint or Special Expenditures		
Contribution to Health Units		98,678.58
Provision for Reserves (Schedule)		
Dufferin Area Hospital		20,000.00
Other —		
Peel County Library Co-operative		11,295.00
Total Expenditure		3,316,934.58
Sub-Total		3,316,934.58
Surplus for Year		128,732.63
Grand Total Expenditure Section		$3,445,667.21

Local Municipalities	County Rates per County Clerk's Return	ANALYSIS OF December County's share of Sec. 53 taxes: For prior years if not accounted for previously	For current year
Towns			
Brampton	$ 233,455.94		$11,300.33
Port Credit	90,214.89		1,355.05
Streetsville	50,613.83		634.10
	374,284.66		13,289.48
Villages			
Bolton	15,582.71		66.13
Caledon East	2,861.82		
	18,444.53		66.13
Townships			
Albion	26,670.40		484.16
Caledon	31,495.05		322.17
Chinguacousy	88,162.17		2,740.65
Toronto	947,353.74		25,486.74
Toronto Gore	11,926.77		201.54
	1,105,608.13		29,235.26
	$1,498,337.32		$42,590.87

COUNTY RATES
31, 1962

Total revenue	Received on account	Discount allowed	Balance due to County
244,756.27	244,756.27		
91,569.94	91,569.94		
51,247.93	51,247.93		
387,574.14	387,574.14		
15,648.84	15,582.71		66.13
2,861.82	2,861.82		
18,510.66	18,444.53		66.13
27,154.56	27,154.56		
31,817.22	31,817.22		
90,902.82	88,162.17		2,740.65
972,840.48	972,840.48		
12,128.31	11,926.77		201.54
1,134,843.39	1,131,901.20		2,942.19
1,540,928.19	1,537,919.87		3,008.32

ANALYSIS OF GRANTS,

Particulars	December Dominion
Highways and Bridges —	
Construction	$56,239.90
Maintenance	
Hospitalization	
Houses of Refuge (Manor)	
Debt Charges —	
Interest	
Principal Instalments	
Other Services	
Child Welfare — Training School	
Child Welfare — Non wards	
County assessor	
Homemakers	
Emergency measures	
Weed inspection	
Wolf Bounty	
Total — $1,611,954.25	$56,239.90

SUBSIDIES AND RECOVERABLES

31, 1962

Provincial	Other Municipalities	Other Sources
$ 419,942.11		$14,450.00
668,644.35	$ 18,746.40	16,056.64
8,366.75		1,284.70
146,053.62		
	148,985.00	
	82,000.00	
	1,956.65	
2,147.29		
1,500.00		
424.00		
22,055.15		
3,091.69		
10.00		
$1,272,234.96	$251,688.05	$31,791.34

SCHEDULE OF GRANTS
For the year ended December 31, 1962

Peel County T. B. Association	$ 200.00
Peel Women's Institute	200.00
Hospital for Sick Children	100.00
National Institute for the Blind	1,000.00
Lorne Scot Regiment	2,000.00
Brampton Cancer Society	250.00
South Peel & York Cancer Society	250.00
Salvation Army	1,000.00
Retarded Children — Brampton and district	9,600.00
Retarded Children — South Peel	18,400.00
Retarded Children — Dufferin	400.00
South Peel Hospital — Health Unit Accommodation	12,500.00
	$45,900.00

TRUST AND SPECIAL RESERVE FUNDS
BALANCE SHEET
December 31, 1962

Name of Fund — Dufferin Area Hospital

ASSETS

Cash	$20,000.00
Total Assets	$20,000.00

LIABILITIES AND FUND BALANCE

Fund Balance	$20,000.00
	$20,000.00

TRUST AND SPECIAL RESERVE FUNDS
STATEMENT OF REVENUE AND EXPENDITURE
For the year ended December 31, 1962

Name of Fund — Dufferin Area Hospital

PARTICULARS

REVENUE	
Revenue Fund Contributions	$20,000.00

Total Income	20,000.00
Total	$20,000.00
EXPENDITURES	
Increase in Fund Balance	$20,000.00
Total	$20,000.00

PEEL COUNTY LIBRARY CO-OPERATIVE
CAPITAL AND REVENUE FUND BALANCE SHEET
December 31, 1962

ASSETS

Capital Fund		
Fixed Assets		
Bookmobile (including shelves)	$4,424.15	
Furniture and fixtures	1,933.06	
		$6,357.21
Revenue Fund		
Current Assets		
Cash on hand	$ 2.47	$
Cash in bank	52.71	
Prepaid insurance	302.09	
		357.27
		$6,714.48

LIABILITIES

Capital Fund		
Investment in capital assets		$6,357.21
Revenue Fund		
Current Liabilities		
Accounts payable — County of Peel	$ 429.96	
— Other	21.24	
		451.20
		6,808.41
Surplus		
Surplus January 1, 1962	964.08	

Excess of expenditure over revenue for 1962	1,058.01	
Deficit December 31, 1962		(93.93)
		$6,714.48

PEEL COUNTL LIBRARY CO-OPERATIVE
STATEMENT OF REVENUE AND EXPENDITURE
For the year ended December 31, 1962.

REVENUE		
Grants		
Province of Ontario	$ 8,122.22	
County of Peel	11,295.00	
		$19,417.22
Sundry		7.00
		19,424.22
EXPENDITURES		
Librarian and assistants' salaries	$ 8,373.33	
Books purchased	7,530.48	
Supplies	251.06	
Bookmobile — part time driver	843.39	
Bookmobile — repairs and maintenance	385.20	
Insurance	384.76	
Telephone	270.38	
Unemployment insurance	369.64	
Ontario hospital plan	79.56	
Group life insurance	7.68	
Pension	186.00	
Postage	32.69	
Travel expenses	67.60	
Freight	65.58	
Rent	1,200.00	
Audit	100.00	
Miscellaneous	84.07	
	20,231.42	
Capital expenditures out of revenue funds for furniture and fixtures	250.81	
		20,482.23
Excess of expenditure over revenue for the year		$ 1,058.01

REGISTRY OFFICE
BALANCE SHEET
December 31, 1962

Current Assets		
Cash on hand		$ 150.00
Cash in bank		44,810.71
Accounts receivable		3,998.79
		$48,959.50
Current Liabilities		
Due to County of Peel		
Balance January 1, 1962	$53,362.50	
Excess of revenue over expenditure for the year 1962	79,069.90	
	132,432.40	
Deduct payments during year to County of Peel	83,472.90	
Balance December 31, 1962		$48,959.50

STATEMENT OF REVENUE AND EXPENDITURE
For the year ended December 31, 1962

Revenue		
Registrations		
Deeds	$27,690.00	
Mortgages	28,350.00	
Discharge of mortgages	8,210.00	
Wills	1,740.00	
Leases	504.00	
Mechanics liens	109.00	
Other instruments	16,280.85	
		82,883.85
Abstracts		2,149.90
Searches		18,358.90
Other		10,952.85
		114,345.50
Expenditure		
Salaries	33,190.00	
Superannuation — registry office's portion	1,899.30	

Sundry expenses	186.30	
		35,275.60
Excess of revenue over expenditure for the year		$79,069.90

PEEL COUNTY MANOR
AUDITORS' OPINION

Subject to the report to the council and ratepayers of the County of Peel we hereby report that in our opinion:

(1) The financial transactions which have come under our notice have been within the powers of the municipality.

(2) The audit has been conducted in accordance with the instructions of the Department of Municipal Affairs.

(3) The financial statements present fairly the financial position of the Peel County Manor as at December 31, 1962 and the results of its operations for the year ended on that date.

GUNN, ROBERTS & CO.,
Chartered Accountants.
Toronto, February 22, 1963. License Number 2122.

PEEL COUNTY MANOR
REVENUE FUND BALANCE SHEET
December 31, 1962

ASSETS

CURRENT ASSETS		
Cash in bank		$ 1,578.71
Amounts due from		
Government of Canada	$ 5,655.00	
Province of Ontario	7,897.55	
Other municipalities	211.25	
Paying residents	3,446.02	
		17,209.82
		$18,788.53

LIABILITIES

CURRENT LIABILITIES		
Accounts payable and accrued liabilities	$ 5,575.01	
Due to County of Peel	13,213.52	
		$18,788.53

SURPLUS		
Balance January 1, 1962	nil	
Adjustment of 1961 receivables	9.86	
	9.86	
Deduct operating deficit for the year ended December 31, 1962	9.86	
Balance December 31, 1962		nil
		$18,788.53

NOTE: The capital assets and liabilities of Peel County Manor are shown on the Capital and Loan Fund Balance Sheet of the County and are not reflected above.

PEEL COUNTY MANOR
STATEMENT OF REVENUE AND EXPENDITURE
For the year ended December 31, 1962

REVENUE		
Payments for maintenance of residents		
From Province of Ontario		
Subsidy	$54,845.98	
For residents from unorganized territory	1,146.10	
From participating municipality		
County of Peel	24,063.36	
From municipalities not participating and not having an agreement	422.75	
From Paying residents		
Recipients of old age assistance or blind person's allowance	6,659.59	
Recipients of old age security and other (including $1,812.02 from Trust No. 1)	96,770.87	
From estates of deceased residents (including $150.00 from Trust No. 1)	6,276.78	
		$190,185.43
Refund of Sales tax		631.71
Bank interest		15.24
Total revenue		$190,832.38

EXPENDITURE

Food and provisions		$32,828.41
Medical and dental services		
Fees paid for medical and dental services		
To the physician for the home	$2,500.00	
To others	38.00	
Drugs and medications	3,917.40	
Other medical supplies	494.78	
Hospital insurance - residents	469.80	
Other medical expenditures	107.00	
		7,526.98
Welfare of residents		
Clothing and footwear	312.33	
Materials and supplies for occupational therapy	325.69	
Pocket-money to residents without financial resources	1,288.25	
Tobacco and other supplies from smokers	33.82	
Newspapers, magazines and books	134.93	
Recreation & entertainment	272.24	
Other welfare provisions	4.00	
		2,371.26
Funeral and burial expenses		242.00
General operation and administration expenses		
Household supplies, laundry and cleaning materials	$8,393.19	
Equipment replacements	159.57	
Repairs and maintenance of buildings, equipment and grounds	12,086.66	
Fuel	7,517.85	
Utilities		
Gas	2,443.23	
Water	1,000.74	
Electricity	5,121.69	
Telephone	1,344.27	
Garbage collection	230.00	
Sewers	309.15	

Freight and express	26.45		
Travel expenses of employees	26.20		
Stationery and office supplies	821.38		
Salaries and wages			
Superintendent	6,000.00		
All other employees exclusive of physician for the home	95,800.11		
Insurance	3,792.02		
		145,072.51	
Other expenditures			
Audit	463.71		
Pension	1,575.50		
Hospital insurance - employees	515.36		
Group Life Insurance	209.91		
Sundry	36.60		
		2,801.08	
Total expenditures			190,842.24
Operating deficit for the year			$ 9.86

SCHEDULE OF INSURANCE IN FORCE

FIRE INSURANCE

Property Covered	Amount of Insurance
Peel County Manor — Buildings, contents and boiler house	$1,240,000

MISCELLANEOUS INSURANCE

Boiler insurance, workmen's compensation, truck, etc., are covered by policies held by the County of Peel. (for details see County Report, Schedule 19.)

PEEL COUNTY MANOR

TRUST AND SPECIAL RESERVE FUNDS
BALANCE SHEET

December 31, 1962

	Trust No. 1 For Maintenance and Expenses of Residents
ASSETS	
Cash	$1,202.96
Total Investments	$1,202.96
Total Assets	$1,202.96
LIABILITIES AND FUND BALANCE	
Fund Balance	1,202.96
	$1,202.96

PEEL COUNTY MANOR

TRUST AND SPECIAL RESERVE FUNDS
STATEMENT OF REVENUE AND EXPENDITURE

For the year ended December 31, 1962

PARTICULARS	Trust No. 1 For maintenance and expenses of Residents
Revenue	
Interest on Bank Deposits	$ 52.96
From residents	1,579.06
Total Income	1,632.02
Decrease in Fund Balance	330.00
Total	$1,962.02

Expenditures

Contributions to Other Funds	
Current funds for maintenance	$1,812.02
Current funds re Estates of deceased residents	150.00
Total Expenditures	1,962.02
TOTAL	$1,962.02

THE CHILDREN'S AID SOCIETY OF PEEL COUNTY INC.
AUDITORS' OPINION

We hereby report that in our opinion:

(1) The financial transactions which have come under our notice have been within the powers of the society.

(2) The audit has been conducted in accordance with the instructions of the Department of Municipal Affairs.

(3) The financial statements present fairly the financial position of the society as at December 31, 1962 and the results of its operations for the year ended on that date.

GUNN, ROBERTS & CO.,
Chartered Accountants.
License Number 2122

Toronto, January 31, 1963.

THE CHILDREN'S AID SOCIETY OF PEEL COUNTY INC.
BALANCE SHEET
December 31, 1962

ASSETS

CURRENT ASSETS			
Cash on hand and in bank		$ 5,181.18	
Due from County of Peel		4,129.78	
Due from other municipalities		3,270.24	
Due from the Province of Ontario		2,135.42	
Due from other funds — Trust Fund No. 1		20.00	
			$14,736.62
CAPITAL ASSETS			
Furniture and fixtures	$6,176.19		
Less accumulated depreciation	4,220.46		
		1,955.73	

Cash in bank - capital asset replacement account	3,189.39	
		5,145.12
Total assets		$19,881.74

LIABILITIES

CURRENT LIABILITIES		
Accounts payable and accrued liabilities	7,140.08	
Due to other fund - Family Allowance Trust Fund	23.25	
		7,163.33
SURPLUS		
Balance January 1, 1962	791.06	
Surplus for the year ended Dec. 31, 1962	11,927.35	
Balance December 31, 1962		12,718.41
Total liabilities and surplus		$19,881.74

Contingent Liability:
The society has guaranteed the note of an employee at the bank in the amount of $1,290.

THE CHILDREN'S AID SOCIETY OF PEEL COUNTY INC.
STATEMENT OF REVENUE AND EXPENDITURE
For the year ended December 31, 1962

REVENUE

Province of Ontario		
Grant	$13,382.63	
Official guardian investigations	1,330.00	
Family allowance investigations	40.00	
		$ 14,752.63
County of Peel		
Grant	47,829.81	
Maintenance	50,912.40	
		98,742.21
Other Municipalities — maintenance recovered		17,189.52
Other Children's Aid Societies — maintenance recovered		11,889.86
Parents and others - maintenance recovered		1,099.40
Donations (including $2,905 from United Red Feather Appeal of Brampton)		3,196.30

Revenue from trust and special reserve fnuds allowance		6,059.68
Membership fees		99.00
Interest earned and other sundry revenue		415.61
		$153,444.21

EXPENDITURE

Salaries		$ 66,570.14
Transportation		6,806.06
Board meetings — mileage		113.80
Sundry administrative expenses		
Stationery and office expenses	$ 2,940.24	
Audit	425.00	
Pension	1,812.39	
Postage	349.79	
Rent	3,300.00	
Telephone and Telegraph	1,802.32	
Insurance	671.31	
Conference and staff development	745.05	
Depreciation of furniture and fixtures	488.93	
		12,535.03
Official guardian investigation		1,046.00
Emergency assistance and homemaker services		5,363.04
Christmas donations to families and wards		480.31
Payments from family allowance funds — direct re child care		6,059.68
Camp expenses		90.00
Psychiatric and Psychological services		115.00
Child care (including $61.36 to Family Allowance trust funds)		
Board	28,542.36	
Clothing	6,299.70	
Medical, dental and optical	5,067.46	
School supplies and school insurance	236.16	
Other	2,192.12	
		42,337.80
		141,516.86
Surplus for the year 1962		11,927.35
		$153,444.21

THE CHILDREN'S AID TRUST AND SPECIAL BALANCE

December

ASSETS	Family Allowances Held in Trust For Wards
Cash	$3,576.76
Investments	
200 shares North American Fund of Canada Ltd.	
Due From Other Funds	
Revenue Fund	23.25
Total Assets	$3,600.01
LIABILITIES AND FUND BALANCE	
Due To Other Funds	
Revenue Fund	
Total Liabilities	
Fund Balance	3,600.01
	$3,600.01

SOCIETY OF PEEL COUNTY INC.

RESERVE FUNDS

SHEET

31, 1962

A. V. Roe & Orenda Engines Special Reserve Fund	Trust No. 1	Trust No. 2	Trust for Education Of Specific Wards
$1,779.33	$649.10	$20.46	$16.09
			Donation
$1,779.33	$649.10	$20.46	$16.09
	20.00		
	20.00		
1,779.33	629.10	20.46	16.09
$1,779.33	$649.10	$20.46	$16.09

THE CHILDREN'S AID

TRUST AND SPECIAL
STATEMENT OF REVENUE
For the year ended

PARTICULARS	Family Allowances Held in Trust For Ward
REVENUE	
Revenue Fund Contributions	$ 61.36
Interest on:	
(a) Bank Deposits	124.78
(b) Dividends on Donated Shares	
Other	
A. V. Roe and Orenda Welfare funds	
Dept. of National Health & Welfare	4,902.00
Other Children's Aid Societies	19.55
Individuals	
Total Income	5,107.69
Decrease in Fund Balance	989.12
Total	$6,096.81
EXPENDITURES	
Contributions to Other Funds	
Revenue fund for expenditure	$6,059.68
Other	
Interest	
Direct expenditure for ward	37.13
Payments under Part III of the Child Welfare Act	
Payments towards education and maintenance of wards	
Total Expenditures	6,096.81
Increase in Fund Balance	
TOTAL	$6,096.81

SOCIETY OF PEEL COUNTY INC.

RESERVE FUNDS AND EXPENDITURE
December 31, 1962

A. V. Roe and Orenda Engines Special Reserve Fund	Trust No. 1	Trust No. 2	Trust for Education Of Specific Wards
$ 27.89		$ 4.00	$ 4.95
			48.00
1,654.20			
	$946.67	516.55	642.74
1,682.09	946.67	520.55	695.69
			460.31
$1,682.09	$946.67	$520.55	$1,156.00
			$ 1.00
	$793.67		
		$519.29	1,155.00
	793.67	519.29	1,156.00
$1,682.09	153.00	1.26	
$1,682.09	$946.67	$520.55	$1,156.00

PEEL COUNTY HEALTH UNIT
AUDITORS' OPINION

We hereby report that in our opinion:

(1) The financial transactions which have come under our notice have been within the powers of the municipality.

(2) The audit has been conducted in accordance with the instructions of the Department of Municipal Affairs.

(3) The financial statements present fairly the financial position of the Health Unit as at December 31, 1962 and the results of its operations for the year ended on that date.

GUNN, ROBERTS & CO.,
Chartered Accountants.
License Number 2122.

Toronto, February 25, 1963.

PEEL COUNTY HEALTH UNIT

CAPITAL AND REVENUE FUND BALANCE SHEET

December 31, 1962

ASSETS

CAPITAL FUND		
Office Equipment	$12,305.41	
Medical Equipment	3,467.87	
		$15,773.28
REVENUE FUND		
Cash		
On Hand	16.15	
In Bank	6,495.34	
		6,511.49
Grants Receivable		
Provincial - re health unit	18,678.58	
- re national health grants	1,907.18	
		20,585.76
Sundry		
Receivable re septic tank inspections	664.00	
Prepaid employees' pension contributions	657.44	
		1,321.44
		$44,191.97

LIABILITIES

CAPITAL FUND	
Investment in Capital Assets	$15,773.28
REVENUE FUND	
Accounts Payable	2,007.61
County of Peel — advance	26,411.08
	$44,191.97

PEEL COUNTY

STATEMENT OF REVENUE

For the year ended

REVENUE

Grants		
Provincial	$98,678.58	
Municipal	98,678.58	
Province of Ontario re national health grants	7,977.83	$205,334.99
Other Revenue		
Septic tank inspections	1,868.00	
Registrations	320.00	
Students	40.00	
Bank interest	24.29	
Sundry	3.00	2,255.29
Total		$207,590.28

HEALTH UNIT

AND EXPENDITURE

December 31, 1962

EXPENDITURE

Salaries		
Medical Officers	$22,184.15	
Public Health Nurses	93,430.39	
Sanitary Inspectors	22,263.39	
Clerical Staff	16,421.60	
		$154,299.53
Expenditures re special health (see schedule)		7,977.83
Transportation Expenses of Staff		22,438.31
Administration		
Rent and Janitor	4,367.80	
Telephone	1,681.09	
Printing, Stationery and Advertising Supplies	2,627.22	
Postage, Express and Freight	530.59	
Board of Health Expenses	778.60	
Secretary-Treasurer's Salary	1,400.00	
Pension Contribution for Employees	4,281.27	
Insurance — general	706.82	
Auditing	250.00	
Unemployment insurance, workmen's compensation, group life	2,165.35	
Sundry		
Medical supplies	1,250.24	
Repairs to equipment	163.90	
Laundry	659.60	
Other sundry expenses	487.29	
		21,349.77
Capital Expenditure Out of Current Revenue		
Office equipment	1,130.51	
Medical equipment	394.33	
		1,524.84
Total		$207,590.28

PEEL COUNTY HEALTH UNIT

SCHEDULE OF EXPENDITURES RE SPECIAL HEALTH

Personal services — salaries	$3,383.24
Transportation expenses of staff	926.31
Unemployment insurance	13.44
Rent and utilities	2,984.84
Caretaking	520.00
Pension contribution for employees	150.00
	$7,977.83

DEBENTURE

By-Law No.	Purpose Of Issue	Term in Years	Day	Month	Year	Rate %	Payable A.	N.C.	C.	I.
	GENERAL									
1449	Roads	10	15	4	1968	5	A	NC	C	I
1450	Roads	10	15	4	1968	5	A	NC	C	I
1451	Roads	10	15	11	1968	5¼	A	NC	C	I
1459	Roads	10	1	7	1968	5	A	NC	C	I
1522	Roads	10	15	12	1969	6½	A	NC	C	I
1541	Roads	10	1	4	1970	6½	A	NC	C	I
1622	Roads	10	1	11	1971	5½	A	NC	C	I
1543	Roads	10	28	2	1971	6	A	NC	C	I
1577	Roads	10	28	2	1971	6	A	NC	C	I
1486	Roads	10	28	2	1971	6	A	NC	C	I
1669	Roads	10	15	12	1972	5½	A	NC	C	I
1262	Manor	10	1	11	1964	3¾	A	NC	C	I
1586	Manor	20	1	6	1981	6	A	NC	C	I
1398	Registry Office	20¼	15	12	1977	5¾	A	NC	C	I
1633	Hospital	20	1	11	1981	5½-5¾	A	NC	C	I
1654	Hospital	20	2	4	1982	5¼-5¾	A	NC	C	I
1688	Hospital	20	15	12	1982	5½	A	NC	C	I
1689	Hospital	20	15	12	1982	5½	A	NC	C	I
1516	Air Conditioning	20	28	2	1981	6	A	NC	C	I
	Total General									
	SCHOOLS									
1393	Central Peel District High School Board	20¼	15	12	1977	5¾	A	NC	C	I
1448	do	20	15	4	1978	4¾	A	NC	C	I
1462	do	20	31	12	1978	5½	A	NC	C	I
1523	do	20	15	12	1979	6½	A	NC	C	I
1542	do	20	1	4	1980	6½	A	NC	C	I
1487	do	20	28	2	1981	6	A	NC	C	I
	Total Schools									
	TOTALS									

DEBT

Amount Of Issue	Principal Unmatured Outstanding As At 31, Dec., 1962	Principal Instalment or Sinking Fund Deposit	Interest	Total
$ 100,000.00	$ 66,000.00	$ 9,000.00	$ 3,750.00	$ 12,750.00
150,000.00	98,000.00	14,000.00	5,600.00	19,600.00
375,000.00	247,000.00	34,000.00	14,752.50	48,752.50
175,000.00	115,000.00	16,000.00	6,550.00	22,550.00
200,000.00	152,000.00	17,000.00	10,985.00	27,985.00
85,000.00	72,000.00	7,000.00	5,135.00	12,135.00
300,000.00	277,000.00	23,000.00	16,500.00	39,500.00
186,500.00	172,000.00	14,500.00	11,190.00	25,690.00
100,000.00	92,000.00	8,000.00	6,000.00	14,000.00
200,000.00	185,000.00	15,000.00	12,000.00	27,000.00
300,000.00	300,000.00			
170,000.00	39,000.00	19,000.00	2,175.00	21,175.00
550,000.00	535,000.00	15,000.00	33,000.00	48,000.00
425,000.00	359,000.00	15,000.00	21,505.00	36,505.00
300,000.00	291,000.00	9,000.00	16,975.00	25,975.00
700,000.00	700,000.00			
155,000.00	155,000.00			
300,000.00	300,000.00			
50,000.00	49,000.00	1,000.00	3,000.00	4,000.00
$4,821,500.00	$4,204,000.00	$216,500.00	$169,117.50	$385,617.50
75,000.00	64,000.00	3,000.00	3,852.50	6,852.50
500,000.00	433,000.00	18,000.00	21,422.50	39,422.50
577,000.00	506,000.00	19,000.00	28,875.00	47,875.00
250,000.00	230,000.00	7,000.00	15,405.00	22,405.00
700,000.00	663,000.00	19,000.00	44,330.00	63,330.00
585,000.00	569,000.00	16,000.00	35,100.00	51,100.00
2,687,000.00	2,465,000.00	82,000.00	148,985.00	230,985.00
$7,508,500.00	$6,669,000.00	$298,500.00	$318,102.50	$616,602.50

DEBENTURE DEBT ASSUMED
(Included in
December

By-law No.	Name of Assuming Municipality	% Assumed	Unmatured Principal Assumed
1393	Town of Brampton	36.943	$ 910,644.95
1448	Town of Streetsville	8.060	198,679.00
1462	Village of Bolton	2.480	61,132.00
1523	Village of Caledon East	.455	11,215.75
1542	Township of Chinguacousy	14.027	345,765.55
1487	Township of Toronto Gore	1.900	46,835.00
	Township of Albion	2.874	70,844.10
	Township of Caledon	1.128	27,805.20
	Township of Toronto	32.133	792,078.45
	Total Per Balance Sheet		$2,465,000.00

DEBENTURE DEBT ASSUMED
(Excluded from

By-law No.	Name of Issuing Municipality	Purpose of Issue	Year of Issue	Term in Years	Interest Rate %	% Assumed
1014	Town of Port Credit	Hospital	1958	10	5	100
901	Town of Port Credit	Hospital	1955	10	4½	100
1216	Town of Brampton	Hospital	1950	20	3¼	100
1402	Town of Streetsville	Hospital	1960	10	7	100
1830	Township of Toronto	Hospital	1955	20	4¼	100
2077	Township of Toronto	Hospital	1957	20	4¼	100
	Total Per Balance Sheet					

NOTE: Debenture debt assumed from other municipalities in the amount of U.S. $566,000 included in the amount of $747,209.71 is shown at par of exchange. On December 31, 1962, U.S. funds were quoted in Toronto at a buying rate of $1.075 in terms of Canadian funds.

BY OTHER MUNICIPALITIES 2

Schedule 1)

31, 1962

1962 DEBT CHARGES Principal	Interest *	Total	State Basis on which % of Assumption Determined and Source of Information
$30,293.26	$52,976.77	$ 83,270.03	Clerks return with respect to assumed debentures. Calculated in the same percentage as municipalities bore the maintenance costs in 1962.
6,609.20	11,558.15	18,167.35	
2,033.60	3,556.36	5,589.96	
373.10	652.47	1,025.57	
11,502.14	20,114.92	31,617.06	
1,558.00	2,724.62	4,282.62	
2,356.68	4,121.36	6,478.04	
924.96	1,617.57	2,542.53	
26,349.06	46,079.16	72,428.22	
		$225,401.38	

* Interest charges for 1962 have been reduced by an amount of $5,583.62. This amount represents excess debenture funds not required for school construction.

FROM OTHER MUNICIPALITIES

Schedule 1)

Unmatured Principal Assumed	1962 DEBT CHARGES Principal	Interest	Total	State basis on which % of Assumption Determined and source of Information
$ 33,600.00	$ 5,800.00	$ 1,970.00	$ 7,770.00	County of Peel By-Law # 1564 Hospital debentures issued by municipalities.
11,900.00	5,500.00	783.00	6,283.00	
21,200.00	2,700.00	776.75	3,476.75	
11,509.71	1,242.97	892.69	2,135.66	
103,000.00	32,000.00	5,057.50	37,057.50	
566,000.00	29,000.00	25,287.50	54,287.50	
$747,209.71			$111,010.41	

STATEMENT OF TEMPORARY LOAN 6

	General Account	Records Account
Balance outstanding Jan. 1		$ 633,500.00
Repayments during year		633,500.00
Balance outstanding Dec. 31		Nil
Loans made during year	$632,500.00	1,568,000.00
Repayments during year	532,500.00	1,193,000.00
Balance outstanding Dec. 31	100,000.00	375,000.00
Total outstanding loans December 31, as per Form B		$ 475,000.00

ANALYSIS OF EXPENDITURE ON SOCIAL WELFARE 10

For the year ended December 31, 1962

	Detail	Total
CHILD WELFARE		
Maintenance of Inmates in Children's Institutions, Foster and Boarding Homes	$79,350.47	
Grants to Children's Aid Society of Peel County Inc.	47,829.81	
		$127,180.28
INSTITUTIONAL CARE		
Net Cost of Municipally-owned Homes of Refuge, Homes for Aged, Blind and Infirm, etc.	24,063.36	
		24,063.36
WELFARE ADMINISTRATION		
General Administration & Supervision	5,344.08	
		5,344.08
Total Social Welfare Expenditures to agree with Form D		$156,587.72

HOSPITALIZATION (included as part of Conservation of Health on Form D) Expenditures, per diem costs to maintain patients in hospitals	17,443.10	17,443.10
Total Public Welfare Expenditures to agree with Form E		$174,030.82

ANALYSIS OF LONG-TERM DEBT CHARGES

11

For the year ended December 31, 1962

Classification	Interest	Debenture Debt Principal Instalment or Sinking Fund Deposit	Total Debt Charges
General	$169,117.50	$216,500.00	$385,617.50
Schools —			
(b) High and Collegiate	148,985.00	82,000.00	230,985.00
Total	318,102.50	298,500.00	616,602.50
Total Debt Charges on Direct Debt	318,102.50	298,500.00	616,602.50
Debt Assumed from Other Municipalities			
HOSPITALS			
Town of Port Credit	1,970.00	5,800.00	7,770.00
Town of Port Credit	783.00	5,500.00	6,283.00
Town of Brampton	776.75	2,700.00	3,476.75
Town of Streetsville	892.69	1,242.97	2,135.66
Township of Toronto	5,057.50	32,000.00	37,057.50

Township of Toronto	25,287.50	29,000.00	54,287.50	
Total Debt Charges on Debt Assumed	34,767.44	76,242.97	111,010.41	
Total Debt Charges	$352,869.94	$374,742.97	$727,612.91	(1)

(1) To agree with item Long-term Debt Charges, Form D

CAPITAL EXPENDITURE OUT OF REVENUE 13

EXCLUDING LOCAL BOARDS AND COMMISSIONS

For the year ended December 31, 1962

Functional Classification Particulars	Nature of Asset	Amount Expended
Peel Manor capital construction		$146,053.62
(See Schedule for provincial subsidy recoverable equal to above amount)		
Road capital construction		
1961 programme	$ 81,680.55	
1962 programme	338,261.56	
		419,942.11
(See Schedule for provincial subsidy recoverable equal to above amounts)		
Total per Form D		$565,995.73

ANALYSIS OF ACCOUNTS RECEIVABLE & PAYABLE 17

ON

CAPITAL AND LOAN FUND BALANCE SHEET

December 31, 1962

Detail	Accounts Receivable	Accounts Payable
Province of Ontario — subsidy roads	$206,421.97	

subsidy manor	34,682.18	
Construction — roads		$6,865.44
TOTAL	$241,104.15	$6,865.44

DETAIL OF AMOUNTS DUE FROM AND TO OTHER FUNDS
ON
CAPITAL AND LOAN FUND BALANCE SHEET
December 31, 1962

Name of Fund	Amounts Due from	Amounts Due to
Revenue Fund		
— Manor Construction		$34,682.18
— Roads capital construction	$14,666.54	
Total	$14,666.54	$34,682.18

GENERAL

Land, Buildings, Plant and Equipment,

(excluding those of local

December

Functional Classification

Registry Office
General Government Civic Offices .....

Public Works
Bridges .....
Streets and Roads — Amounts included in capital programmes plus debentured portion only prior to 1955 .....

Miscellaneous
Children's Aid Society and Health Unit .....
Peel County Manor, land, buildings, plant and equipment .....

Total as per Form A .....

Land, buildings, plant and equipment .....

Other .....

18

FIXED ASSETS

and Municipal Improvements

boards, commissions, etc.)

31, 1962

Buildings	Plant & Equipment	Other	Total
$782,703.45			$ 782,703.45
		$ 466,183.26	466,183.26
		4,283,239.77	4,283,239.77
42,241.86	2,750.64		44,992.50
	1,426,275.58		1,426,275.58
			$7,003,394.56
	$2,253,971.53		
	4,749,423.03		
	$7,003,394.56		

STATEMENT OF INSURANCE COVERAGE 19

December 31, 1962

Risk Covered	Amount of Coverage
Councillor's Accident Warden, County Clerk, 16 Councillors	$10,000 loss of life or dismemberment $50.00 weekly — total disability $25.00 partial $10.00 — blanket medical
Automobile Fleet County vehicles, public liability and property damage.	$1,000,000. inclusive $100. deductible collision $25. deductible comprehensive
Non-owned automobile	$1,000,000 inclusive
Workmen's Compensation	100% liability
Boiler	$100,000.
County Buildings	$2,543,500
Office Equipment Floater	$351,700.
Municipal Equipment Floater	$154,225.22
Municipal Liability All operations	$500,000 inclusive
Spray Liability	$10,000 per spraying day

DOMICILIATION OF DEBENTURE DEBT 20

(a) Are any of the Debentures payable outside Canada? ..... N/A

SURETY BONDS IN FORCE

((Municipal Officials and Officials of Local Boards and Commissions)

Name of Official	Title of Office	Amount	Name of Company	Expiry Date
Henry H. Rutherford	Clerk-Treasurer	$25,000.	General Accident Assurance	Aug. 20/63
Hanna Beshiri	Deputy Clerk-Treasurer	$25,000.	General Accident Assurance	Aug. 20/63
County employees including County Library Health Unit Children's Aid Manor	Blanket Position	$10,000.	General Accident Assurance	Aug. 20/63

STATEMENT OF DEBENTURE

GENERAL

YEAR	Principal	Interest
1963	$ 283,000	$ 237,758
1964	299,000	222,301
1965	297,000	205,957
1966	314,000	189,366
1967	329,000	171,803
1968	346,000	153,405
1969	261,000	134,040
1970	249,000	118,945
1971	254,000	104,735
1972	161,000	90,331
1973	131,000	81,307
1974	137,000	73,755
1975	146,000	65,853
1976	153,000	57,313
1977	161,000	48,488
1978	135,000	39,200
1979	143,000	31,528
1980	152,000	23,270
1981	161,000	14,493
1982	92,000	5,200
TOTAL	$4,204,000	$2,069,048

DEBT CHARGES BY YEARS

21

SCHOOLS		TOTAL DEBT CHARGES		
Principal	**Interest**	**Principal**	**Interest**	**Total**
$ 88,000	$ 144,263	$ 371,000	$ 382,021	$ 753,021
93,000	139,192	392,000	361,493	753,493
97,000	133,830	394,000	339,787	733,787
102,000	128,223	416,000	317,589	733,589
108,000	122,323	437,000	294,126	731,126
116,000	116,073	462,000	269,478	731,478
123,000	109,363	384,000	243,403	627,403
129,000	102,245	378,000	221,190	599,190
135,000	94,770	389,000	199,505	588,505
145,000	86,938	306,000	177,269	483,269
153,000	78,516	284,000	159,823	443,823
162,000	69,633	299,000	143,388	442,388
171,000	60,212	317,000	126,065	443,065
181,000	50,273	334,000	107,586	441,586
191,000	39,738	352,000	88,226	440,226
197,000	28,618	332,000	67,818	399,818
120,000	17,125	263,000	48,653	311,653
106,000	9,540	258,000	32,810	290,810
48,000	2,880	209,000	17,373	226,373
		92,000	5,200	97,200
$2,465,000	$1,533,755	$6,669,000	$3,602,803	$10,271,803

GOOD ROADS

COUNTY OF PEEL

Expenditures on County Road System in 1962

To the Warden and Members of the Council of the County of Peel.

Gentlemen:

I beg to submit herewith the detailed statement of money expended in accordance with the Regulations of the Department of Highways of Ontario on the Peel County Road System during the period January 1, 1962 to December 31, 1962.

The tabulated statements, declarations, etc., required by the Department of Highways in submitting the petition for the subsidy have also been prepared and submitted.

The mill rate was 5.17 mills. This raised $565,484.44 for County Roads and $249,926.50 for payment of Debentures. Debentures for $300,000.00 were sold in 1962. Details of Expenditures are shown on the following pages.

Respectfully submitted,
R. A. CRUISE, B.A.Sc.,
Registered Professional Engineer,
County Engineer and Road Superintendent.

MAINTENANCE 1962

Sanding	$ 46,288.06
Snowfence	3,963.62
Snow Roads	26,092.12
Ditching	9,231.75
Dragging	14,863.64
Calcium Dust Layer	6,608.18
Prime Dust Layer	38,636.88
Grading	8,591.14
Surface Treating	49,929.20
Gravel Patching	5,198.75
Gravel Resurfacing	24,320.07
Guide Rails, Signs and Pavement Marking	15,169.23
Pavement Repairs	57,021.92
Malton Paved Road (Metropolitan Toronto 25% — $2,164.18)	8,656.73

Railway Gates and Wig Wags	6,027.90
Halton Boundary 19 (Halton County 50% — $8,531.61	8,531.61
Wellington Boundary (Wellington County 50% — $29.90)	29.91
Road Side Maintenance	22,471.18
County Bridges	3,445.01
TOTAL	$355,076.90

CONTRACT CONSTRUCTION 1962

1A-62 — County Road No. 1, Streetsville southerly 1.21 miles, Township of Toronto. 24' Grading, Granular Base and Hot-Mix Pavement. Contractor: Peel Construction Co. Ltd., Brampton, Ont.	$ 147,453.35
P1A-62 — County Road No. 1 from Britannia Sideroad at Streetsville northerly to Highway 401, approximately 1.4 miles, Township of Toronto. 24' Granular Base and Hot-Mix Asphalt Pavement. Contractor: Peel Construction Co. Ltd., Brampton, Ontario	50,148.05
P4A-62 — County Road No. 4 from Highway 401 to Derry Road, approximately 2.3 miles, Township of Toronto. 24' Granular Base and Hot-Mix Asphalt Pavement. Contractor: Peel Construction Co. Ltd., Brampton, Ontario.	96,019.16
4B-62 — County Road No. 4, Dixie Road from Derry Road East to Steeles Avenue, Township of Toronto. Approximately 2.1 miles, Grading and Granular Base. Contractor. Peel Construction Co Ltd., Brampton, Ontario.	139,609.11
P5H-62 — County Road No. 5 from Highway No. 10 to the 4th Line West, Township of Toronto, approximately 3.4 miles. 24' Granular Base and Hot-Mix Asphalt Pavement. Contractor: Peel Construction Co. Ltd., Brampton, Ontario.	124,578.56
P7E-62 — County Road No. 7, from Sandhill to the northern limits of the Village of Caledon East,	

approximately 3.3 miles. Grading, Granular Base and Hot-Mix Asphalt Pavement. Contractor. Peel Construction Co. Ltd., Brampton, Ontario.	124,549.04
18A-62 — County Road No. 18 from King's Highway No. 5 to Queen Elizabeth Way, Township of Toronto, approximately 1.2 miles grading and granular base. Contractor: Various.	66,466.37
CE-62 — County Road No. 7, Village of Caledon East, approximately 4,000' 24' asphaltic pavement, grading, granular and storm sewers. Contractor: Peel Construction Co. Ltd., Brampton, Ontario	105,247.27
CB-62 — County Road No. 17, Cawthra Road and Burnhamthorpe Road Intersection, Township of Toronto, 800 lineal feet of grading, granular base and hot-mix pavement. Contractor: Bramall & Company Construction Ltd., Cooksville, Ont.	19,484.67
DB-62 — County Road No. 4, Dixie Burnhamthorpe Intersection, Lots 5/6, Concession 1/2, N.D.S., Township of Toronto. 0.26 miles, grading, granular base and hot-mix pavement. Contractor: Peel Construction Co. Ltd., Brampton, Ontario.	58,599.25
B-4B-62 — County Road No. 4, Dixie Road at Lot 11, Concession 3/4, E.H.S., Township of Toronto. 60' span reinforced concrete structure. Contractor: Armstrong Bros. Co. Ltd., Brampton, Ont.	37,958.99
B-8B-62 — County Road No. 8, Lot 3, Concession 9 and 10, E.H.S., Toronto Gore Township. 35' span rigid frame reinforced concrete structure. Contractor: Clan Construction Limited, Maple, Ont.	19,191.54
B-15-62 — County Road No. 15, on Base Line between Toronto and Chinguacousy Townships, Lot 1 and 15, Concession 4, E.H.S., 2 - 35' span reinforced concrete culverts. Contractor: Armstrong Bros. Co. Ltd., Brampton, Ontario.	54,726.61
CB-61 — Township Road, Lot 29, Concession 4, W.H.S., Township of Chinguacousy. 90' span prestressed beam bridge. Contractor: Armstrong Bros. Co. Ltd., Brampton, Ontario.	10,474.23

CM-62 — Mill Street, Village of Cheltenham, Lot 29, Concession 4, Township of Chinguacousy. 116' span concrete and steel beam bridge. Contractor: Kilmer Van Nostrand Limited, Downsview, Ont.	52,696.30
Churchville 60 — Base Line, Toronto and Chinguacousy Townships, 202' span steel beam bridge over Credit River in Churchville. Structure, grading and granular base. Contractor: John Gaffney Construction Ltd., Stratford, Ontario.	7,100.31
S-60 — Britannia Road, Canadian Pacific Railway Subway in Streetsville, Township of Toronto. 2 - 37' span concrete bridge, grading and hot-mix asphalt. Contractor: Steed & Evans Limited, Maple, Ontario.	73,742.40
SB-62 — Main Street, Streetsville, Township of Toronto. 150' span prestressed beam bridge, grading and hot-mix asphalt. Contractor. Finley W. McLachlan, Toronto, Ontario.	102,047.31
TOTAL	$1,290,092.52

DAY LABOUR CONSTRUCTION 1962

5H-61 — Derry Road West		$ 20,267.88
1962 Utility Relocations		19,234.97
PE-62 — Pre-Engineering — 50% —	$12,109.63	
80% —	1,156.20	13,265.83
31-62 — Replacement Culverts		8,886.60
30-62 — New Signs		22,593.78
New Maintenance Yard		36,458.89
Railway Crossings		14,001.80
Traffic Counters		2,645.39
TOTAL		$137,355.14

MACHINERY OPERATIONS 1962

Truck No. 3 (Old)

Purchased in 1957, G.M.C. Model 9953
Dump

Operating Cost	$4,740.00	
Rental 1345 Hrs. @ $3.52		$4,740.00

Truck No. 3 (New)		
Purchased in 1962, International truck with snowplow controls, Model 1800		
Operating Cost	$2,194.50	
Rental 731 Hrs. @ $3.00		$2,194.50
Truck No. 4		
Purchased in 1960, International Dump with plow equipment, Model 9289C		
Operating Cost	$6,087.00	
Rental 2029 Hrs. @ $3.00		$6,087.00
Truck No. 5		
Purchased in 1960, Ford ½ ton Pick-up		
Operating Cost	$6,130.00	
Rental 2452 Hrs. @ $2.37		$6,130.00
Truck No. 6		
Purchased in 1960, Ford ½ ton Pick-up		
Operating Cost	$6,090.00	
Rentals 2436 Hrs. @ $2.50		$6,090.00
Truck No. 7		
Purchased in 1961, International Pick-Up Model C120		
Operating Cost		$ 834.79
Maintainer No. 1		
Purchased in 1954, Adams Diesel 550		
Operating Cost	$6,944.00	
Rentals 1674 Hrs. @ $4.15		$6,944.00
Maintainer No. 2		
Purchased in 1959, Sawyer-Massey, Pacer 300		
Operating Cost	$6,272.00	
Rentals 1568 Hrs. @ $4.00		$6,272.00
Maintainer No. 3		
Purchased in 1956, Austin Western, Model 99L		
Operating Cost	$4,578.00	
Rental 1144½ Hrs. @ $4.00		$4,578.00

Maintainer No. 4

Purchased in 1962, Galion Grader Model 503		
Operating Cost	$1,872.00	
Rental 468 Hrs. @ $4.00		$1,872.00

Loader No. 2

Purchased in 1961, Caterpiller Traxcavator, Model 922		
Operating Cost	$1,959.00	
Rental 784 Hrs. @ $2.49		$1,959.00

Loader No. 4

Purchased in 1958, Michigan, Model 75A		
Operating Cost	$4,297.50	
Rental 955 Hrs. @ $4.50		$4,297.50

Mower No. 1

Purchased in 1961, Minneapolis-Moline Model 400		
Operating Cost	$3,848.00	
Rental 962 Hrs. @ $4.00		$3,848.00

Mower No. 2

Purchased in 1961, Minneapolis-Moline Model 400		
Operating Cost	$1,821.00	
Rental 607 Hrs. @ $3.00		$1,821.00

General Foreman's Car 1962.

Total Mileage for 1962 County Work 32,724 miles

Paid By County

Gasoline	1,977.8 Gals.	$ 801.34
Oil	77 Qts.	59.63
Miscellaneous:		
Grease, Lubrication and Miscellaneous		107.32
General Repairs and Tire Repairs		404.99
Insurance		147.10
Licence		15.00
TOTAL		$1,535.38

Operating Cost to the County = 4.6c per mile.

Engineer's Car 1962.

Total mileage for 1962 County Work 12,845 miles.

Paid By County

Gasoline	771.9 Gals.	$ 309.93
Oil	18 Qts.	12.79
Miscellaneous:		
Grease, Lubrication and Miscellaneous		43.35
General Repairs and Tire Repairs		124.38
Insurance		142.30
Licence		15.00
TOTAL		$ 647.75

Operating Cost to the County = 5.0c per mile.

County Sheds

Victoria Shed No. 1	$1,853.16	
Erindale Shed No. 2	1,765.97	
Sandhill Shed No. 3	24.96	
		$3,644.09

New Machinery Purchased

1 - Five Ton International truck, snow wing and controls	$ 9,045.46	
1 - Galion maintainer and equipment	10,824.35	
3 - Sand Units	6,686.19	
1 - 3 point hitch	191.84	
1 - Post Hole Digger	300.00	
1 - Chevy 2 Model 269. 1 - Chevy 2 Model 469	3,336.50	
		$30,384.34

Land Purchases — 1962

Miscellaneous Land Purchases shown on Registered Plans, various locations	$14,561.42
Registered Plan — 147826 — 4B-62	23,028.65
Plan to be registered — Malton Airport Road	4,036.36
	$41,626.43

Superintendence — 1962

Engineer's Salary	$10,200.00
Engineer's Car	647.75
Assistant Engineer's Salary	8,000.00
Assistant Engineer's Car	952.60
General Foreman's Salary	5,665.00
General Foreman's Car	1,535.38
Clerical Assistance	7,378.67
Printing and Stationery CR.	781.62
Telephone and Telegraph	2,890.89
Postage and Excise	240.94
Conference Expense	707.63
Miscellaneous Office and Engineering Expense	7,363.30
Machinery Shed Expense	3,644.09
Office Furniture	554.66
Tools	274.14
Advertising	823.37
	$50,096.80

Refunds to Urban Municipalities

Town of Brampton	$30,835.88
Town of Port Credit	11,915.98
Village of Bolton	2,058.23
Village of Caledon East	378.00
Village of Streetsville	6,685.30
	$51,873.39

STOCK BALANCES

Salt	$ 531.27
Culverts	1,466.49
Catch Basin Frames	179.09
	$ 2,176.85

Miscellaneous for Subsidy

Unemployment Insurance	$ 1,733.40
Workmen's Compensation Insurance	2,630.20
Pension Plan	6,642.00
Holiday Pay Employees	10,441.64
Insurance for Equipment	1,683.48
	$23,130.72

Miscellaneous Items not for Subsidy

Ontario Hospital Scheme	$ 1,240.95
Bank Interest	46,836.76
New Entrance Culverts	6,018.21
Group Insurance	746.78
Committee Fees	2,446.40
Conventions	3,567.29
Liability Insurance	7,915.14
Miscellaneous	3,162.17
Construction Not For Subsidy	5,170.84
Ontario Municipal Board	300.00
	$77,404.54

GENERAL SUMMARY 1962

Road Construction	$1,067,041.09
Bridge Construction	360,406.57
Maintenance — Roads	351,126.80
Maintenance — Bridges	3,950.10
Stock — Balance	2,176.85
New Machinery	30,384.34
Land Purchases	41,626.43
Contribution to Urban Streets	51,873.39
General Accounts — Overhaed	73,227.52
	$1,981,813.09
Deduct 1961 Stock Balances —	$ 4,086.29
Amount Submitted for Subsidy	$1,977,726.80
Payments not for Subsidy	$ 77,404.54
Accounts Receivable Unpaid	$ 79,705.34
Accounts Receivable Paid	$ 28,291.54
TOTAL OF PAYMENT VOUCHERS	$2,163,128.22

All Vouchers and Paysheets have been audited by the County Auditors and the Auditors of the Department of Highways.

R. A. CRUISE, B.A.Sc.,
Registered Professional Engineer,
County Engineer and Road Superintendent.